



NABCO Entrances Inc. Product Configuration and Pricing Manual

THIS PAGE INTENTIONALLY LEFT BLANK



Product Configuration and Pricing Manual Section Index

Product Configuration and Pricing Manual	Section A
Section A1 - Warranties, Terms and Conditions	
Unit Pricing Sheets, Order Forms, and Ordering Information.....	Section B
Section B1 - GT300/400/500/600/710 Automatic Swinger Operator Systems	
Section B2 - GT20 Swinger Operator System	
Section B3 - GT2100/2125/2150/2300 ICU Manual Slide And Swing Doors Systems	
Section B4 - GT1400 Folding Door Systems	
Section B5 - GT1500 Manual and Automatic Convenience Window Systems	
Section B6 - Automatic Sliding Door Systems	
Common Replacement Parts (All Models).....	Section C
Section C1 - Common Replacement Parts	
Accessories	Section D
Section D1 - Sensors, Switches and Accessories	
Service Parts Pricing.....	Section E
Section E1 - Service Parts Pricing	

Looking for Service Parts?

All service parts information, formerly shown in this Product Configuration and Pricing Manual have been moved to the Hardware Installation Manuals that are sent out with each product. At the back of each product's manual you will find the corresponding service parts pages for that product.

All Installation Manuals can also be viewed or downloaded from our website at:
www.NABCOEntrances.com

Just log in, click on "Support" under the **GREEN** Distributor box, then click on the Quick Setup and Parts Guides box

THIS PAGE INTENTIONALLY LEFT BLANK

Section A1 - A1- Warranties Terms and Conditions



**Warranties Terms
and Conditions**

This Page Intentionally Left Blank



Table of Contents

Credit Approval.....	4
Prices.....	4
Terms.....	4
Order Process	4
Minimum Orders.....	4
Changes to Orders	5
Cancellation of Orders	5
Color Variations.....	5
Glass Sizes	6
Freight.....	6
Taxes	6
Limited Warranty.....	6
Extended Warranties - New Parts and Equipment Only.....	6
Warranty Seal on Operators.....	7
Return of Warranty Parts	7
Non-warranty Returns.....	7
Customer’s Inventory.....	7
Product Improvements, Product Deletions and Special Designs	7
Rebuilt Parts Core Returns	8
Standards.....	8

Terms And Conditions

Credit Approval

Acceptance of a purchase order is subject to NABCO's order review and credit approval. If, in NABCO's opinion, the financial condition of the Customer does not justify shipment on open credit terms, NABCO reserves the right to demand full or partial payments in advance, joint check, two party check or any other security deemed appropriate under the circumstances.

Prices

All prices quoted in this catalog are suggested factory List prices. NABCO will sell its products to the customer at published prices, minus any appropriate discounts and as modified by any notifications sent to the customer organization. For any order placed on any type of "hold" or not released for production according to schedules at the time the order is entered, NABCO reserves the right to invoice the order at prices in effect at the time of shipment. Errors and omissions by NABCO are subject to correction. All prices shown are for products utilizing NABCO's standard design, manufacture, processes, equipment and procedures. It is the customer's responsibility to have these approved or request special prices on an order-by-order basis.

Terms

All items will be invoiced when shipped. National Account items will be invoiced upon completion of installation. Payment terms are Net 30 days. Penalties at the rate of 1.5% per month (18% per year) will be assessed against all accounts 60 days past due based on a month end aging method. This is not to be construed as an offer to lend money. If at any time, in NABCO's judgement reasonable doubt exists as to the customer's ability to meet its financial obligations, NABCO reserves the right to take any remedy deemed suitable without liability or prejudice.

Order Process

To manufacture the materials required and to develop the necessary records for the customer and NABCO prior to the shipment of any materials, a shop order must be prepared by a customer service representative based upon the specific instructions from an authorized person. The standard procedure will be:

- A. The customer must submit all orders in writing on a NABCO or other form acceptable to NABCO. NABCO reserves the right to refuse verbal orders. If a verbal order is later prepared in writing by the customer, unless it is clearly marked "confirmation of verbal order do not duplicate", the written order will be regarded as an additional order for materials.
- B. NABCO's Customer Service Department will process the order and a confirmation to the customer. This confirmation constitutes NABCO's interpretation of the order received from the customer. The confirmation will be emailed to the customer.
- C. The customer needs to review and approve the confirmation then return approved confirmation to Customer Service. An approved confirmation acknowledges the product and price is approved by the customer. Orders will not be processed without a customer approval.

Minimum Orders

The minimum invoice that will be prepared will be \$100 LIST. This is due to the costs associated with the processing of an order. We encourage the grouping of small orders or combining them with a larger order.

Changes to Orders

If it becomes necessary to change the material ordered after the order has been entered and acknowledged, through no fault of NABCO, there will be corresponding administrative, engineering and production cost adjustments made to reflect the additional unique expenses incurred. As a minimum, and in to recoup costs actually incurred and lost by NABCO, these charges will be:

- A. Fee, Order Change (Order Entry): Flat Fee (i.e., no discounting). Fee based on point order is at when change requested.
 - Qty. 1 at \$50 Order Confirmation sent, but no Engineering work performed
 - Qty. 1 at \$100 Order Confirmation sent, Engineering work in process
 - Qty. 1 at \$150 Order Confirmation sent, Engineering work performed, in Production
- B. Fee, Order Change (Engineering): Flat \$50 Hourly Fee (i.e., no discounting). Fee based on amount of Engineering time incurred and/or required to accommodate the change(s).
- C. Fee, Order Change (Production): Flat \$50 Hourly Fee (i.e., no discounting). Fee based on amount of Production time incurred and/or required to accommodate the change(s).
- D. Fee, Order Change (Production Materials): List price, less customer's applicable discount. Fee based on affected production material(s) lost.
- E. Fee, Order Cancellation: Qty. 1 of grand total of following: \$50 for Order Entry + \$50 times number of Engineering hours incurred + \$50 times number of Production hours incurred + List Price of production materials lost, less 50% discount (regardless of customer and/or material lost)

Cancellation of Orders

All orders accepted by NABCO but subsequently canceled by the customer will be subject to cancellation charges that reflect the costs incurred at the equivalent of customer prices. Charges will be accumulated by the Customer Service Department and invoiced in the normal manner. The general guideline will be:

- A. \$50.00 LIST. Order entry is complete and the acknowledgment has been sent.
- B. \$100.00 LIST minimum per line item for engineered items. Order entry and the engineering/shop orders complete, but shop work has not started for the standard operator systems and standard parts. Additional charges will be included for non-standard configurations.
- C. \$100.00 LIST minimum or up to 20% of order value, which ever is greater, for orders of standard parts through order entry process but not shipped.
- D. \$300.00 LIST per line item for the engineered items on standard systems with no alterations of any type for the GT300, GT400, GT500, GT710, GT1175 (10', 12' and 14' packages), GT8300, GT8400, GT8500, GT8710 up through but not including shipment.
- E. To be advised for all systems other than those outlined in #C and #D. Charges will be accumulated considering the time, material and other costs invested into the order until the time we are notified in writing of the intent to cancel.
- F. Invoice value for all items shipped.

Color Variations

Every effort is made to maintain the quality of product appearance. Minor scratch and appearance inconsistencies are inherent in the nature of the handling and shipping of product. The anodizing, painting and other finishing processes used for the products will normally have some color variations. We use reasonable judgement in the selection and placement of pieces to minimize these conditions. Individuals experienced within the industry are aware of these conditions. If specifications are especially restrictive, the customer will need to take exception or obtain the necessary approvals for product acceptance.

Glass Sizes

All glass sizes listed in any literature are for estimating purposes only. Glass sizes will be provided after the completion of the shop drawings for a specific order.

Shipping/Production Schedules

Production plans and the corresponding anticipated week of shipment are indicated on the order acknowledgment. This schedule is an estimate made at the time of order entry based upon the information available. Although NABCO will try to make every effort to ship orders as scheduled, deliveries are subject to the availability of labor, equipment, raw materials, supplies and other contingencies beyond NABCO's control. NABCO shall not be liable to the customer or any other person for failure or delays in filling orders or shipping its products.

Freight

All shipments are F.O.B. the plant in Muskego, Wisconsin. When a shipment is delivered to a carrier, it becomes the property of the purchaser. NABCO will not be responsible for loss or damage to material caused by transportation companies. For non-prepaid shipments, the customer is responsible for filing a claim for said loss or damage. NABCO will file the claim for prepaid or equal shipments based upon information from the customer.

Taxes

Prices do not include any sales, use, excise or any other taxes unless specifically stated as such on the order. When it is required that NABCO collect these taxes, the amounts will be added to the invoice. All taxes are the sole responsibility of the purchaser.

Limited Warranty

NABCO ENTRANCES INC. for its Gyro Tech product line, provides to its customer a limited warranty, on products. This warranty is:

NABCO ENTRANCES INC. will exchange or repair, F.O.B. the plant, any component found defective in workmanship and/or material, subject to NABCO's inspection, for a period of 18 months after date of shipment. Warranty does not include field service labor. The installing contractor/customer will be responsible for installation and field service. This is NABCO ENTRANCES Inc.'s sole warranty.

This warranty does not cover loss or damages resulting from causes beyond the manufacturer's control, misuse, neglect, accidents, windstorms, or other acts of God, or acts of terrorism. Warranty is for normal use and service. The warranty does not apply to equipment that has been repaired or altered so as to adversely affect conditions of operation. Warranty will not obligate NABCO for damages resulting from such alterations, misuse, or acts of God, or acts of terrorism.

Extended Warranties - New Parts and Equipment Only

Two-year warranties on all NABCO Entrance Systems are available. The two (2) year warranty is the same as the one (1) year warranty except for a period of two (2) years after installation or 30 months after manufacture whichever comes first. All orders requesting a multi year warranty must be included on the purchase order at the time of the original order to establish proper records. For a two-year warranty the cost is:

\$120 LIST per single	Example: GT300 Single or GT1175 Single
\$240 LIST per pair or bi-part	Example: GT300 Pair, or GT1175 Bi-part

Any other extended warranty must be specifically approved and priced by NABCO Management.

Warranty Seal on Operators

All operators will contain a warranty seal placed over the cover and housing. The warranty will become invalid if any operator is returned with the seal broken.

Return of Warranty Parts

NABCO must be promptly notified (within 2 weeks of failure) of all warranty claims. All parts for warranty claims must be returned to NABCO within the following two (2) weeks for US locations and six (6) weeks for all other locations. All parts must be returned freight prepaid and include a Return Material Authorization Tag/Number which is available by contacting your NABCO Customer Service Representative. All items returned are subject to inspection and testing to determine the cause of failure. If in NABCO's determination:

- A. For all items, when the part returned is defective and within the terms of the warranty, it will be repaired or replaced. Any repaired item would carry the full warranty from original date of shipment. If the piece has been replaced, a credit memo will be issued against the replacement invoice. Warranty parts are shipped prepaid via ground transportation by NABCO. Expedited delivery costs are paid by the customer.

- B. For all items, if it is determined the part returned is not defective and within the terms of the warranty the part will remain the property of the Customer at the time of this determination. The disposition of the item will be agreed upon with the customer. The only options considered will be:
 - 1. To return the item at the customer cost.
 - 2. To return it to stock less inspection and testing costs if the piece has not been used and remains saleable as a new part. A 20% restocking charge will apply and be paid by the customer.
 - 3. Discarded by NABCO.

Non-warranty Returns

Applications for the return and credit of any parts item must be made in writing to NABCO Customer Service within 60 days of the date of our shipment. Only items listed on attached NABCO RMA document will be considered.

Parts that have been ordered incorrectly can be exchanged for the correct items provided NABCO Customer Service is notified in writing within 60 days of the date of our shipment and subsequent return authorization has been given. Credit for parts that have been ordered by the customer and are no longer needed for repair in the field will be subject to the discretion of NABCO. A 20% stocking fee will apply.

Customer's Inventory

Each customer must keep sufficient inventory of new and rebuilt service parts to provide prompt service to the end users of the NABCO products.

Product Improvements, Product Deletions and Special Designs

NABCO reserves the right to change models and components without notice and without incurring obligations to supply previously built parts or models on such items. All engineering work, tools, molds, dies or other items associated with the development of a special product, even though partial or full charges may be included as a part of an order, will remain the exclusive property of NABCO ENTRANCES INC.

Rebuilt Parts Core Returns

All cores returned in exchange for rebuilt items must be of the same model and type or an additional \$100.00 LIST per item will be charged.

Standards

Customers must be familiar with the following standards. It is recommended that customers obtain a copy for their use.

- A. ANSI 156.10 for power operated pedestrian doors, latest issue, by the American National Standards Institute
- B. ANSI 156.19 for power assist and low energy power operated doors, latest issue, by the American National Standards Institute.
- C. ANSI 156.38 for Low Energy Power Operated Sliding And Folding Doors, latest issue, by the American National Standards Institute.
- D. NFPA No.101 Life Safety Code
- E. NFPA No.80 Fire Doors and Windows
- F. UL325, latest issue, by Underwriters Laboratories, Inc.

All of these standards may be purchased from Builders Hardware Manufacturers Association, Inc. Go to the website <http://www.buildershardware.com/> and click on the BHMA bookstore.

Customers are responsible for ensuring the installed product adheres to applicable ANSI Standards, local building codes and/or other required codes or by-laws.

Section B1 - Automatic Swing Operators



GT Swingers

Heavy-Duty/Low-Energy
ADA Swing Door Operator
Where SOLUTIONS are AUTOMATIC



Product Features and Benefits

- Adjustable closing speeds to **enhance energy savings**
- Heavy-duty motor and mechanical gearbox **offer longevity and dependability**
- Operator with a microprocessor control **provides efficient, smooth operation**
- Compliments new/existing door frames, as well as in-ground capability which **provides versatility**
- A workhorse operator that **provides confidence and peace of mind** while complying with the ANSI A156.19 standard

Looking for Service Parts?

All service parts information, formerly shown in this Product Configuration and Pricing Manual, have been moved to the Hardware Installation Manuals that are sent out with each product. At the back of each product's manual you will find the corresponding service parts pages for that product.

All Installation Manuals can also be viewed or downloaded from our website at:
www.NABCOEntrances.com

Just log in, click on "Support" under the **GREEN** Distributor box, then click on the Quick Setup and Parts Guides box



Table of Contents

Section B1 - Automatic Swing Operators.....	1
Table of Contents.....	3
General Information	4
Automatic Swing Door Terminology	4
Automatic Swing Door Terminology	5
Automatic Swing Door Terminology (continued...).....	6
Automatic Swing Door Terminology (continued...).....	7
NABCO Fire Rated Door Swing Operators.....	7
Swinger Section Preliminary Notes	8
Typical Swing Door Components.....	9
Select a Header Style	10
Determine the Header Length.....	11
Side Load Header Mounting Brackets.....	12
Swinger Operator Minimum Sizes Based on Door Panel Widths - OPUS Control.....	13
Door Arms and Connecting Hardware.....	14
Worksheet - GT710 Low Energy Swinger	15
Worksheet - GT8300/8400 Full Automatic Swinger	17
Worksheet - GT8500 Low Energy Swinger.....	19
Order Form - GT Swing Operator	21
Gyro Tech Complete Swing Door System.....	23
Component Listing - Complete Swing Door System	24
Worksheet - Complete Swing Door System	25
Complete Swing Door Dimensions Chart	26
Order Form - Complete Swing Door System	27
Approximate System Shipping Weights	28
Approximate System Shipping Weights (continued...).....	29

General Information

Automatic Swing Door Terminology

Bottom Load

A swing door header with the access panel located on the underside of the unit so that components are installed from the bottom.

Breakout

The act of unlatching a door for emergency egress thereby allowing it to swing out in a direction opposite to its normal direction of swing.

Breakout Latch

A door stop which functions as a switch to disable the operator when the door leaf is swung out in the direction opposite to its normal direction of swing.

Butt Hinge

A hinge consisting of two plates usually mortised to the abutting surfaces of a door and jamb. The two plates are joined by a pivoting pin allowing the plates (and therefore the doors) to swing.

Butt Hung

A door with butt hinges.

Center Hung

A door that swings on pivots located directly above and below the center of the pivot stile. This type of door requires finger guards.

Clear Door Opening

The clear opening width of a door or pair of doors when they are fully open. Measured from the face of the door to the face of the other door or jamb.

Clutched / Clutchless Operator

Clutched operator: An operator that uses a clutch which provides for easy manual opening. Can be used with Opus controller. Cannot be used with a control that uses a motor encoder.

Clutchless operator: An operator that does not have a clutch. Can be used with Opus controller.

Absence of a clutch also provides better wind or stack pressure resistance.

CU

Conversion Unit (surface mounted).

Door Cord

An electrical cable which mounts between the door and frame or header and carries the electrical signal for the door mounted sensors.

Door Opening Width

The opening width of a door measured from the inside of one jamb to the inside of the other jamb.

Door Sensor

A sensor which mounts on and swings with the door as it opens and closes. This unit requires a door cord.

Double Acting

A door that can swing in two directions, IN or OUT.

Automatic Swing Door Terminology

Double Egress

A pair of automatic doors which share the same header and swing simultaneously in opposite directions.

Dual

A pair of automatic doors which share the same header and swing independently in the same or opposite directions.

Electric Lock (supplied by others)

A lock installed in or on a door frame that, when activated, either locks or releases the swinging door. An electric lock can be configured in either Fail Safe or Fail Secure mode.

Fail Safe

The electric lock releases when the power is switched off.

Fail Secure

The electric lock remains locked when the power is switched off.

Finger Guard

A device located between the pivot stile and frame designed to prevent pinching of fingers or hands.

GT 300 (Bottom Load) GT8300 (Side Load)

The GT 300 is an overhead concealed (OHC) unit. The unit mounts directly above the door and becomes the door header. Top pivot of door is mounted on the underside of the header.

GT 400 (Bottom Load) GT8400 (Side Load)

The GT 400 is a surface mounted conversion unit (CU). It is essentially a GT 300 that is surface mounted to the door frame. The unit mounts above the door to the door frame and is designed to work with existing door applications.

GT 500 (Bottom Load) GT8500 (Side Load)

The GT 8500 is a heavy duty ADA Low Energy operator. It can be surface mounted or overhead concealed. This unit provides all features to accommodate the access needs of the elderly and physically challenged. The GT 8500 allows door operation in either an automatic or manual mode.

GT 600 (Bottom Load) GT8600 (Side Load)

The GT 600 is a fire rated operator. This unit is the same as the GT 400 with the addition of a Fire Door listing decal and the documentation package.

GT 700

The GT 700 is a previous ADA Low Energy operator. It has been superseded by the GT 710.

GT 710 (Side Load - Curved Cover) GT8710 (Side Load Square)

The GT 710 is an ADA Low Energy operator. The GT 710 allows the door to operate in either automatic or manual mode. It incorporates an automatic recycle feature to safely stop then re-close the door if an obstruction is encountered.

GT 7310 (Bottom Load)

The GT 7310 is a GT 710 in a GT 300 overhead concealed housing.

GT 7310F (Bottom Load)

A GT 7310 set up for finger guard.

Automatic Swing Door Terminology (continued...)

GT 7510 (Bottom Load)

The GT 7510 is a GT 710 operator in a GT 500 surface mounted housing.

Lockout

An electrical device that is designed to interrupt the signal from the presence sensor to the control board when the door is opening or closing.

Motion Sensor

A sensor mounted above door (usually on header) designed to detect motion only.

Muntin

The horizontal rail in the middle of a door or sidelite usually located at about 42-1/4 inches from the finished floor.

Offset Pivot

A door whose pivot point is located beyond the face of the door and frame. Similar to butt hung.

OHC

Overhead concealed.

Operator

An internal component of the header assembly that controls movement of the door.

OPMAN

A single continuous header for a pair of doors containing a manual closer on one side and an automatic operator on the other.

POSC

Power opened spring closed

Presence Sensor

A sensor designed to detect a stationary object commonly used on the swing side of an automatic door to inhibit operation and/or on both sides of an automatic sliding door.

Rail (Top Rail & Bottom Rail)

The horizontal sections located at the top and bottom of the door.

Reveal

The distance between the back of the automatic door header (ie: the mounting surface) and the face of the door. Refer to diagram below:

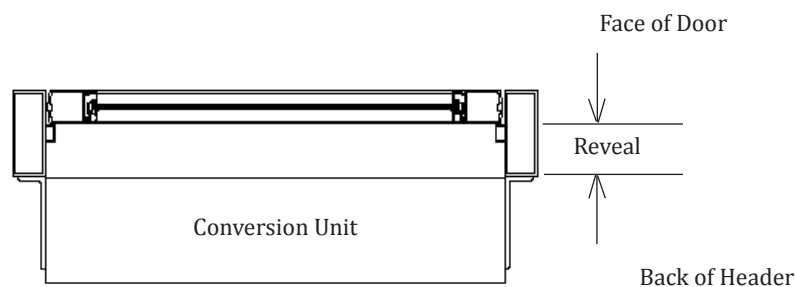

Automatic Swing Door Terminology (continued...)

Side Load

A swing door header with the access panel located on the side of the unit so that components are installed from the side.

Simultaneous Pair

A pair of automatic doors which share the same header and swing simultaneously in the same direction.

Transom

An area above the header which can be comprised of glass, aluminum panels, etc.

Transom Vertical

A vertical tube which divides portions of the transom.

NABCO Fire Rated Door Swing Operators

NABCO Fire Door operators offer state-of-the-art fire door protection. In the event of a fire emergency, operators can shut down, allowing the doors to close and latch. Entry can be prevented but personnel can exit by pushing the panic hardware.

Features

- * Works in conjunction with all new or existing UL Listed door, frame and fire exit hardware
- * State-of-the-art protection with proven reliability
- * Recycle feature stops and reverses direction of swing path when an object is encountered while opening for greater pedestrian protection
- * Adjustable closing speeds allow the door to close sooner for energy savings or slower for increased pedestrian protection
- * Low current draw - less than 5 amp, 115 VAC, 1-phase
- * Electronic control system
- * Heavy-duty motor and mechanical gear box outperforms the competition
- * Optional length headers for improved appearance
- * Available with Bottom load or convenient side-load header
- * Sideload header panel pivots up and locks into position, enabling the operator to be quickly installed or removed for easy servicing while allowing the door to remain in a closed position, eliminating the loss of energy from within the building
- * Can be mounted to new or existing door frames
- * Seamless interface with a variety of activation devices and auxiliary equipment including fire alarm systems
- * Door can be easily operated manually
- * Works with either single or double door systems
- * Meets ANSI Standard 156.10. Approved for use with UL listed door frames and latching devices as designated by NFPA 101 and NFPA 80.

Things you should know:

1. Finishes

Standard finishes are Clear (204) and Dark Bronze (313) Anodized. Cladding, painting, and special anodized finishes are available as an option and must be priced accordingly. Check with Customer Service for specific job requirements and quotations. Note: special finishes will affect delivery times. Be sure to check with Customer Service if delivery time is a concern.

Swinger Section Preliminary Notes

2. Handing of Swing Door Operators

If a unit is mounted on the "Push" side of the door it is designated an OUTSWING.

If a unit is mounted on the "Pull" side of the door it is designated an INSWING

The diagram at right illustrates the difference between an inswing and an outswing operator. Use the following method to determine the swing of a unit:

To determine handing, stand in threshold area with your back against the hinges.

If unit swings to your left it is a LEFT hand.

If the unit swings to the right it is a RIGHT hand unit.

Handing Examples

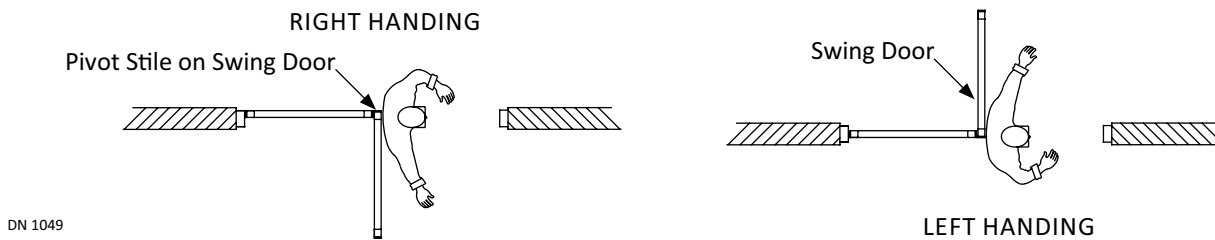

3. Panic Latches on Inswing Operators

Panic latches must be ordered for all inswing units (except 710 hydraulic) for breakout capability.

On an OHC header, it is installed on the underside of the header assembly. The latch is a pivoted switch which acts as a door stop. When the door is pushed out in the opposite direction with a force equal to approximately fifty pounds, the latch pivots allowing the door to swing out while simultaneously switching off the operator.

A panic latch can also be used with surface mounted headers. The latch must be cut into the underside of the aluminum frame above the door. Any existing door stops must be removed.

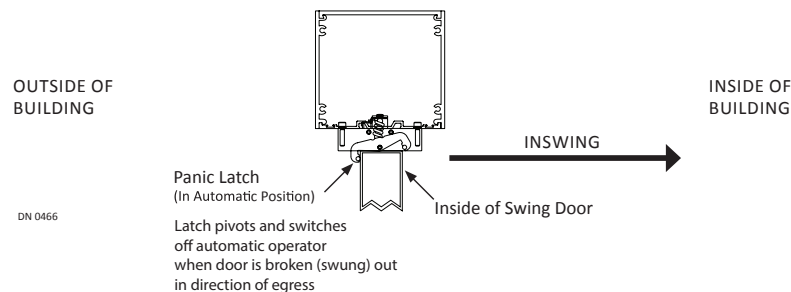

4. Information Needed When Ordering

On all swinger orders, an "Order Form" must be supplied with each order. This form prevents delays in your order by minimizing unanswered questions, thus getting it entered into production sooner.

5. Rocker switches Included

One ON/OFF/HOLD OPEN rocker switch is included with all single or simultaneous pair swing door units. Key switches are available in lieu of rocker switches.

6. Supplemental Door Stops

The use of a supplemental door stop is always required in addition to, or as a replacement for, the auxiliary door stop supplied with Gyro Tech swing door operators.

Typical Swing Door Components

The following diagram illustrates the typical components that make up a fully automatic swing door system. The items illustrated may or may not be optional equipment. Please check the following worksheets for clarification on standard and optional equipment.

In the following case the door illustrated is an “outswing” unit. That is, the door swings out away from the operator in the direction of egress.

Automatic Swing Door System

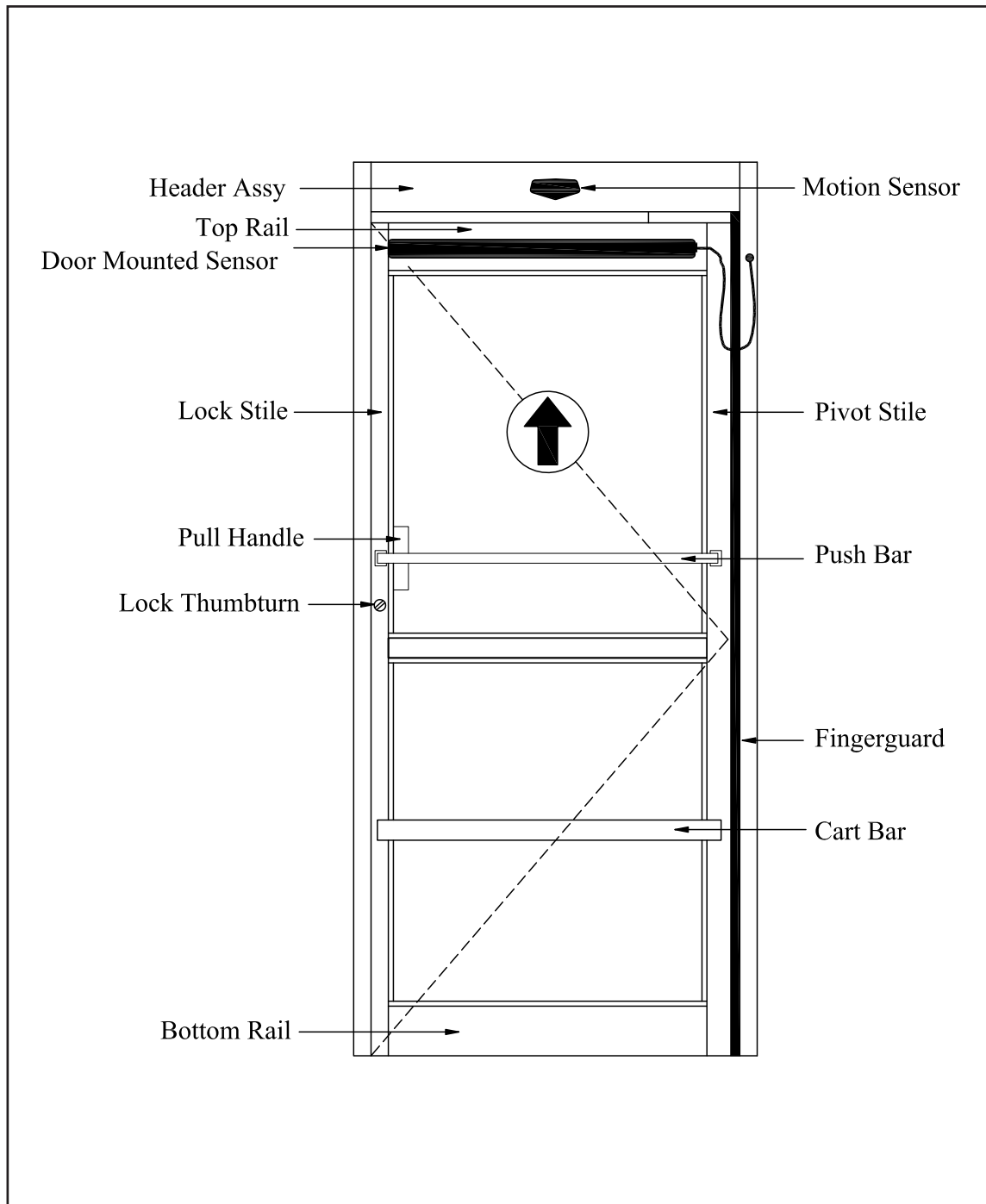

Select a Header Style



Swing Operator Header Selection Chart (except GT20)

Base Model	Overhead Concealed (OHC) Bottom Load	Overhead Concealed (OHC) Side Load Figure ()	Conversion Unit (CU) Bottom Load Figure ()	Conversion Unit (CU) Side Load Figure ()
	Model Figure ()	Model Figure ()	Model Figure ()	Model Figure ()
Full Automatic (mechanical closer)	GT300 (3)	GT8300 (4)	GT400 (1)	GT8400 (2)
Low Energy (mechanical closer)	GT350 (3)	GT8350 (4)	GT500 (1)	GT8500 (2)
Low Energy (hydraulic closer)	GT7310 (3)	GT8310 (4)	GT7510 (1)	GT8710 (2) or (5)

Note: all models preceded by "8" indicates a side-load header

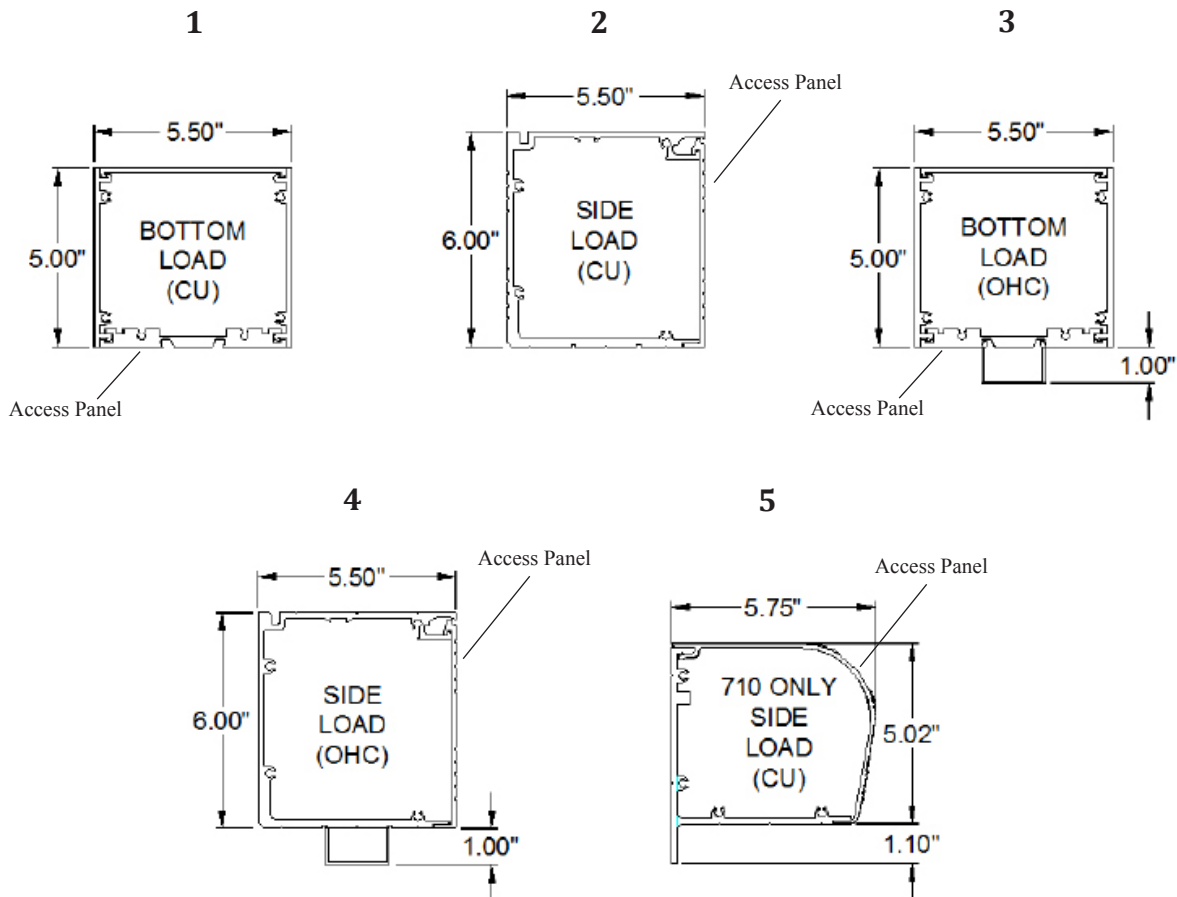

Determine the Header Length

Bottom Load Conversion Units (CU)

Models GT400, GT500, GT7510

Header Length = "Door Opening" (inside jamb to jamb)

Note: Length does **NOT** include the width of the mounting end brackets.

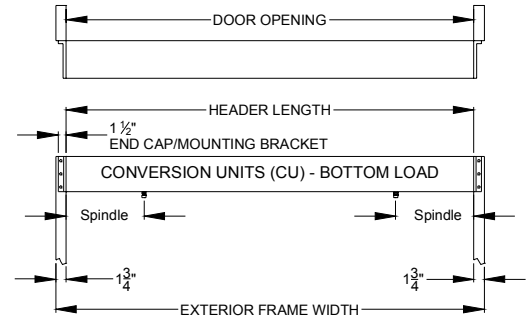
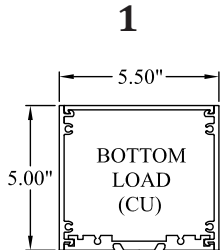

Side Load Conversion Units (SL)

Models GT710, GT8400, GT8500, GT8710

Standard Header Length = "Door Opening" + 3 1/2"

Note: No end brackets included

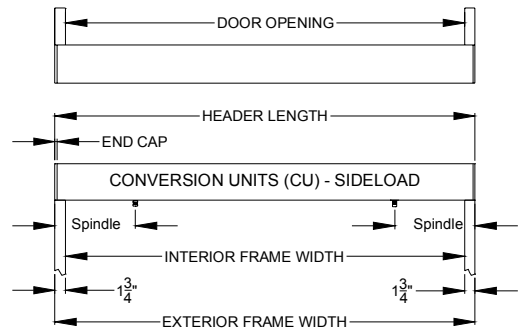
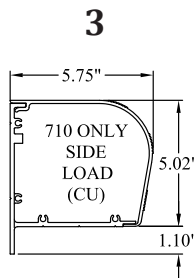
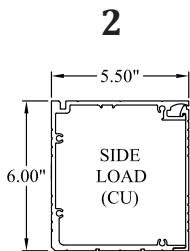

Overhead Concealed Units (OHC)

Bottom Load Models GT300, GT350, GT7310

Side Load Models GT8300, GT8350, GT8310

Standard Header Length = "Door Opening" (inside jamb to jamb)

Note: Standard Header Length includes end caps.

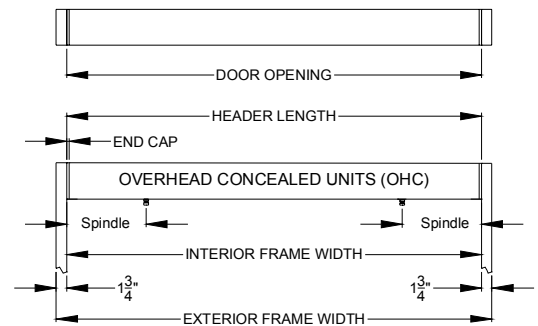
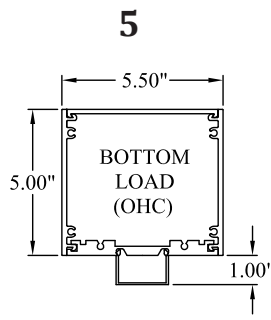
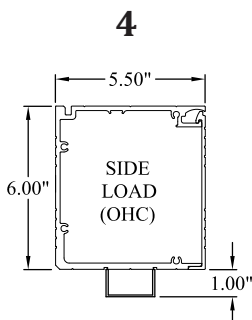

Side Load Header Mounting Brackets

Save Time and Money

- Only One Person Needed for Installation
- Just Screw Brackets to Frame
- Then Hang Header on Brackets and Tighten Set Screw
- No Need to Remove Operator to Mount Header
- Save \$100'S In Labor*
- Utilize Manpower More Efficiently

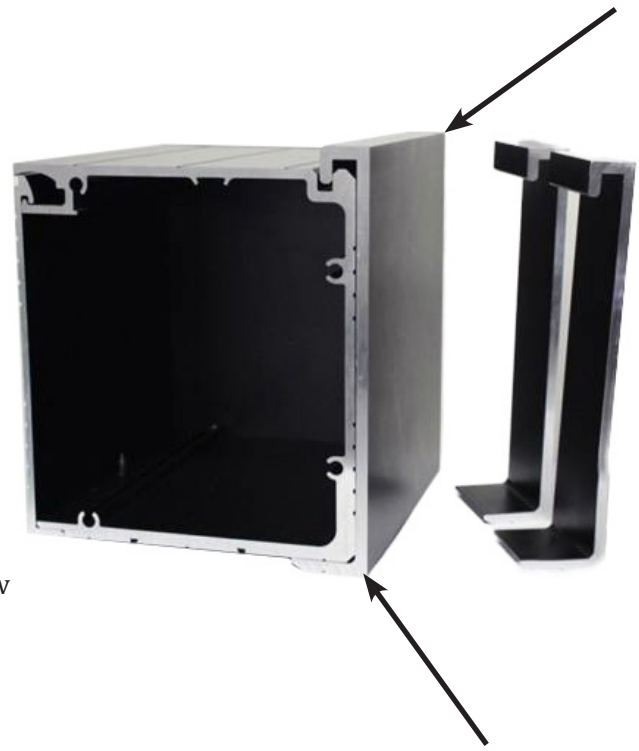

1 PIECE FULL LENGTH BRACKET

P/N M-60886 Mounting Bracket, sold by the inch, 204 clear anodized finish

P/N M-70886 Mounting Bracket, sold by the inch, 313 drk bronze finish

~ or ~

2 PIECE BRACKET KIT (as shown above)

P/N A-60017 Finish 204

P/N A-70017 Finish 313

Refer to Swinger Worksheets for more pricing information.

Swinger Operator Minimum Sizes Based on Door Panel Widths - OPUS Control

Model	Configuration	Min Door Panel Sizes	With Stacked Boards
500/8500 In/Outswing CU Butt Hinge	Single	32 (8500)	-
		34 (500)	-
	Sim Pair	70	58
	Opman	48	-
	Dbl Egress	70	58
400/8400 Inswing CU Butt Hinge	Single	32 (8500)	-
		34 (500)	-
	Sim Pair	70	58
	Dbl Egress/Dual	70	58
400/8400 Outswing CU Butt Hinge	Single	34 (8500)	-
		36 (500)	-
	Sim Pair	74	62
	Dbl Egress/Dual	74	62
300/8300 In/Outswing OHC Center Pivot	Single	36	-
	Sim Pair	74	62
	Dbl Egress/Dual	74	62
710/8710 In/Outswing CU Butt Hinge	Single	32	-
	Sim Pair	68	56
	Opman	50	-
	Dbl Egress/Dual	68	56
710/8710 Inswing CU Center Pivot	Single	34	-
	Sim Pair	72	60
	Opman	52	-
	Dbl Egress/Dual	72	60
710/8710 Outswing CU Center Pivot	Single	36	-
	Sim Pair	77	65
	Opman	57	-
	Dbl Egress/Dual	77	65
7310/8310 In/Outswing OHC Center Pivot with Fingerguard	Single	35	-
	Sim Pair	70	58
	Opman	50	-
	Dbl Egress/Dual	70	58

Door Arms and Connecting Hardware

GT8300 Side Load or GT300 Bottom Load Inswing or Outswing

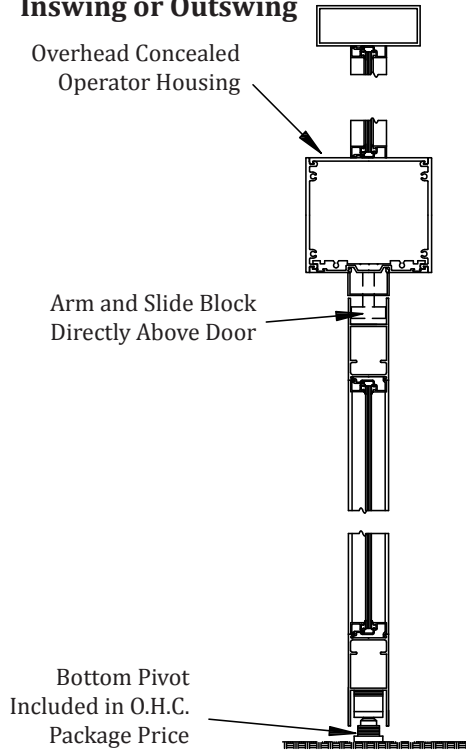

GT8400 Side Load or GT400 Bottom Load Outswing

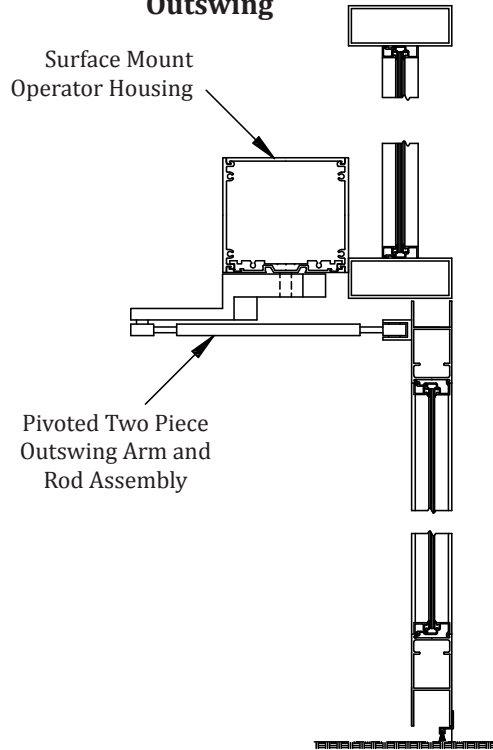

GT8400 Side Load or GT400 Bottom Load In- swing with 0" Reveal

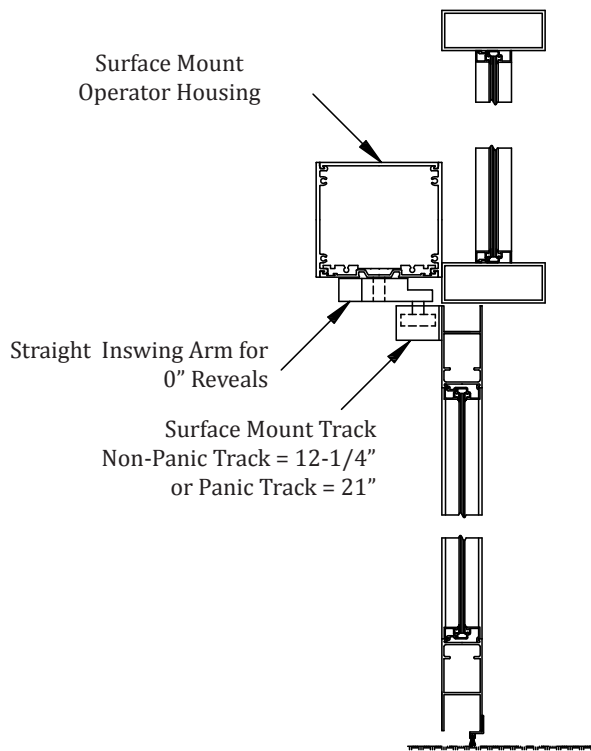

GT8400 Side Load or GT400 Bottom Load Inswing with Reveal Greater than 0"

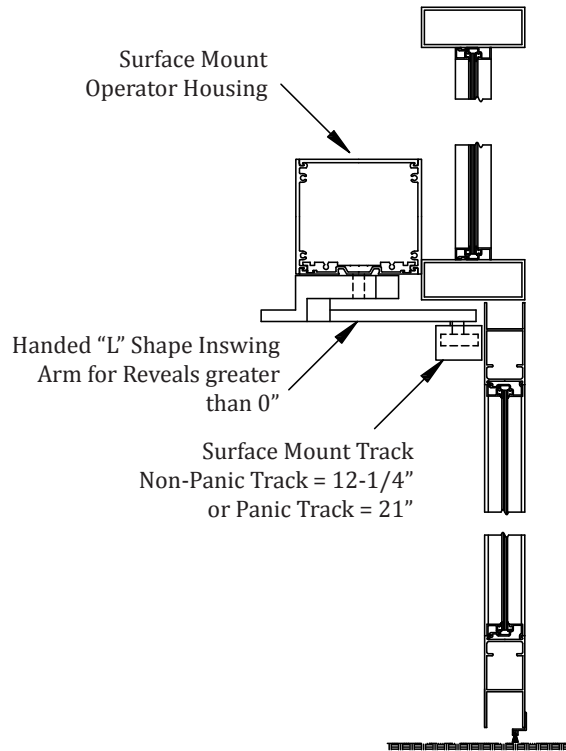



GT710 Series Low Energy Swinger
Single, Simultaneous Pair, or Dual

~ Model Variations ~

Model	Surface Mount	Overhead Concealed	Side Access	Bottom Access	Header	Fire Rated
GT710	x		x		Curved	x
GT7310		x		x	Rectangular	
GT7510	x			x	Rectangular	
GT8310		x	x		Rectangular	
GT8710	x		x		Rectangular	x

Company: _____ Distributor Account #: _____
 Address: _____ Door Number: _____
 Date: _____ Qty of Units Required: _____
 PO #: _____ Job Name: _____
 Contact: _____ Date to ship: _____
 Ship Method: _____

Construction	Header Length	Minimum Header Size	Select Unit
			Clear (204) or Dark Bronze (313)
Single	39-1/2" to 52-1/2"	Refer to Page B1-12	\$1,512.00
Sim Pair	75-1/2" to 99-1/2"		\$3,024.00
Dual	75-1/2" to 99-1/2"		
OPMAN	75-1/2" to 99-1/2"		\$2,455.00

Add or deduct the following: Standard Unit List Price from above chart: _____

- 1 CHANGE - To Medium Bronze, Light Bronze, Black or Champagne Anodized Finish. Add to Standard Price: CALL
- 2 CHANGE - Anodized finish not listed in line 1 above CALL
- 3 CHANGE - Header lengths other than listed above. Priced in 1 inch increments. Add: \$3.50 /in.
- 4 CHANGE - To non-standard arms. Add: No Charge
- 5 ADD - Tracks for doors with non-standard web depths of: 7/8", 1", or 1 9/16". (OHC only)

	Single	\$31.00
	Pair	\$62.00
- 6 ADD - 12" external box for controls (reduces minimum length by 8") P/N 21-2272 \$112.00 ea.
- 7 ADD - Transformer for electric strike, 24 VAC 40 VA P/N V-00052 \$75.00 ea.
- 8 ADD - Acusensor Active Infrared Presence Sensor. P/N A-01306 \$290.00 ea.
- 9 ADD - OA Edge1 Door Mounted Sensor Stick w/One Module P/N V-00224 \$494.00 ea.
- 10 ADD - OA Edge2 Door Mounted Sensor Stick w/Two Modules P/N V-00163 \$685.00 ea.
- 11 ADD - CX-33 Advanced Logic Relay P/N V-00374 \$273.00 ea.
- 12 ADD - MS Sedco S.S. Wireless Switch Kit (refer to Section D1 for details) P/N V-00161 \$437.00 ea.
- 13 ADD - Sideload Mounting Bracket Kit, Two piece Finish 204: A-60017, Finish 313: A-70017 \$152.00 ea.
- 14 ADD - Sideload Mounting Bracket, Finish 204, up to 96" Finish 204: M-60886, Finish 313: M-70886 \$3.50 /in.
- 15 ADD - Spacer inswing track (required on inswing doors with 0" reveal) - 1/4" X 12-1/4" BLK P/N A-00952 \$40.00 ea.

Quantity	Description	Other additions or alterations:	Unit List Price
16			ea.
17			ea.
18			ea.
19			ea.

20 **List Price for One Unit** List Price for One Unit Before ADDS or DEDUCTS _____

21 **List Price for All Units** Total List Price for All Units before ADDS or DEDUCTS (Units List Price x Quantity) _____

22 **Subtract Discount Amt** Discount in \$\$ _____

23 **Sub-total** Total Net Price of All Units before ADDS or DEDUCTS _____

24 **Add Options** Total Net Price of ADDS and DEDUCTS _____

GT710 Notes:

1. ON/OFF/HOLD OPEN Rocker Switch Included.
2. OHC package option includes center hung top and bottom door pivots.
3. GT710 Series is a dual mode operator. When not used electrically, it will easily function as a manual door closer.
4. OPMAN pairs have an operator on one side and a manual door closer on the other.
5. Standard GT710 or GT710 OPMAN systems do not break out.
6. Standard single header length = 39-1/2". (36" door opening with 1-3/4" overlap at each end).
7. Standard track for OHC option is sized to fit door with 5/8" web depth.
8. Non-standard arms are required for inswing reveals greater than 13" and outswing reveals greater than 6".
9. For other activation devices such as wireless switches not listed refer to section D
10. CX-33 Advanced Logic Relay Includes 14 Operating Modes, with Sub-Modes to support virtually any automatic door application.

Refer to Section D for additional information on sensor kits and accessories.

Just Want to Point and Click?

Try our Excel Interactive Price Sheets

Available for Download on our Website.
Just Log in to www.NABCOEntrances.com
and click on "Interactive Worksheets"
in the pricing section



GT300/400 Full Automatic Swing Operator

~ Model Variations ~

Model	Surface Mount	Overhead Concealed	Side Access	Bottom Access	Header	Fire Rated
GT300		x		x	Rectangular	
GT8300		x	x		Rectangular	
GT400	x			x	Rectangular	
GT8400	x		x		Rectangular	x
GT600	x			x	Rectangular	x

Company: _____ Distributor Account #: _____
 Address: _____ Door Number: _____
 Date: _____ Qty of Units Required: _____
 PO #: _____ Job Name: _____
 Contact: _____ Date to ship: _____
 Ship Method: _____

Construction	Header Length	Minimum Header Length	Select Unit	
			Clear or Dark Bronze	
Single (GT300, GT8300, GT400, GT600)	36" to 49"	Refer to Section B1	Single	\$2,119.00
Single (GT8400 & GT8600)	39-1/2" to 52-1/2"			
Sim Pair & Dual (GT300, GT8300, GT400, GT600)	72" to 96"		Simultaneous Pair or Dual	\$4,114.00
Sim Pair & Dual (GT8400 & GT600)	75-1/2" to 99-1/2"			

Add or deduct the following: Standard Unit Price from above chart: _____

- 1 CHANGE - To Medium Bronze, Light Bronze, Black or Champagne Anodized Finish. Add to Standard Price CALL
- 2 CHANGE - Header lengths other than listed above. Priced in 1 inch increments. Add: \$3.50 /in.
- 3 CHANGE - Anodized finish not listed in line 1 above. CALL
- 4 CHANGE - To non-standard arms. No Charge
- 5 ADD - Tracks for doors with non-standard web depths of: 7/8", 1", or 1 9/16". (OHC only)

	Single	\$31.00 ea.
	Pair	\$62.00 ea.
- 6 ADD - Add panic latch for inswing units.

	Single	\$213.00 ea.
	Pair	\$426.00 ea.
- 7 ADD - 12" external box for controls (reduces minimum length by 8") P/N 21-2272 \$112.00 ea.
- 8 ADD - Transformer for electric strike, 24 VAC 40 VA P/N V-00052 \$75.00 ea.
- 9 ADD - CX-33 Advanced Logic Relay P/N V-00374 \$273.00 ea.
- 10 ADD - Acusensor Active Infrared Presence Sensor. P/N A-01306 \$290.00 ea.
- 11 ADD - Spacer for Acusensor (used to increase range) P/N V-00742 \$18.00 ea.
- 12 ADD - OA Edge2 Door Mounted Sensor Stick w/Two Modules P/N V-00163 \$685.00 ea.
- 13 ADD - Optex Reaction2 Microwave Activation Sensor P/N V-00173 \$290.00 ea.
- 14 ADD - Sideload Mounting Bracket Kit, Two piece Finish 204: A-60017, Finish 313: A-70017 \$152.00 ea.
- 15 ADD - Sideload Mounting Bracket, Finish 204, up to 96" Finish 204: M-60886, Finish 313: M-70886 \$3.50 /in.
- 16 ADD - Guide Rails ea.

Quantity	Description	Other additions or alterations:	Unit List Price
17			ea.
18			ea.

19 **List Price for One Unit** List Price for One Unit Before ADDS or DEDUCTS _____

20 **List Price for All Units** Total List Price for All Units before ADDS or DEDUCTS (Unit List price x Qty of Units Required) _____

21 **Subtract Discount Amt** Discount in \$ _____

22 **Sub-total** Net Price of All Units before ADDS or DEDUCTS _____

23 **Add Options** Net Total of ADDS and DEDUCTS (sum of lines 1-18 divided by 2) _____

24 **Total** Total Net Price for All Units including ADDS and DEDUCTS _____

GT300/400/600 Notes:

1. Standard discounts only on adds
2. CU = Conversion Unit & OHC = Overhead Concealed
3. Standard track for Overhead Concealed option is sized to fit door with 5/8" web depth.
4. Overhead Concealed package option includes center hung top and bottom door pivots.
5. NFG = No Finger Guard & FG = Finger Guard
6. Non-standard arms are required for inswing reveals greater than 13" and outswing reveals greater than 6"
7. Opus controls have built in lockouts. External lockouts are not required.
8. ON/OFF/HOLD OPEN rocker switch included
9. For other activation devices such as wireless switches not listed above refer to section D1
10. CX-33 "State of the Art" Advanced Logic Relay Includes 14 Operating Modes, with Sub-Modes to support virtually any automatic door application.
11. Use model GT600 if a bottom load fire rated operator is required.

Refer to Section D for additional information on sensor kits and accessories.

Just Want to Point and Click?

Try our Excel Interactive Price Sheets

Available for Download on our Website.
Just Log in to www.NABCOEntrances.com
and click on "Interactive Worksheets"
in the pricing section



GT500 Series Low Energy Swinger
Single, Simultaneous Pair, or Dual

~ Model Variations ~

Model	Surface Mount	Overhead Concealed	Side Access	Bottom Access	Header	Fire Rated
GT500	x			x	Rectangular	
GT8500	x		x		Rectangular	x
GT350		x		x	Rectangular	
GT8350		x	x		Rectangular	

Company: _____ Distributor Account #: _____
 Address: _____ Door Number: _____
 Date: _____ Qty of Units Required: _____
 PO #: _____ Job Name: _____
 Contact: _____ Date to ship: _____
 Ship Method: _____

Construction	Header Length	Minimum Header Length	Select Unit Clear or Dark Bronze
Single GT500 Bottom Load	36" to 49"	Refer to Pages B1-8 & B1-12	Single \$ 2119.00
Single GT8500 Side Load	39-1/2" to 52-1/2"		
Sim Pair & Dual GT500 Bottom Load	72" to 96"		Sim Pair & DBL Egress \$ 4114.00
Sim Pair & Dual GT8500 Side Load	75-1/2" to 99-1/2"		
OPMAN GT500 Bottom Load	72" to 96"		OPMAN \$ 2789.00
OPMAN GT8500 Side Load	75-1/2" to 99-1/2"		

Add or deduct the following: _____ Standard Unit Price from above chart: _____

- 1 CHANGE - To Medium Bronze, Light Bronze, Black or Champagne Anodized Finish. Add to Standard Price. CALL
- 2 CHANGE - Header lengths other than listed above. Priced in 1 inch increments. Add: \$3.50 /in.
- 3 CHANGE - To non-standard arms. No Charge
- 4 ADD - Tracks for doors with non-standard web depths of: 7/8", 1", or 1 9/16". (OHC only) Single \$31.00 ea.
- 5 Pair \$62.00 ea.
- 6 ADD - Add panic latch for inswing units. Single \$213.00 ea.
- 7 Pair \$426.00 ea.
- 8 ADD - 12" external box for controls (reduces minimum length by 8") P/N 21-2272 \$112.00 ea.
- 9 ADD - Transformer for electric strike, 24 VAC 40 VA P/N V-00052 \$75.00 ea.
- 10 ADD - Acusensor Active Infrared Presence Sensor. P/N A-01306 \$290.00 ea.
- 11 ADD - OA Edge1 Door Mounted Sensor Stick w/One Module P/N V-00224 \$494.00 ea.
- 12 ADD - OA Edge2 Door Mounted Sensor Stick w/Two Modules P/N V-00163 \$685.00 ea.
- 13 ADD - CX-33 Advanced Logic Relay P/N V-00374 \$273.00 ea.
- 14 ADD - Sideload Mounting Bracket Kit, Two piece Finish 204: A-60017, Finish 313: A-70017 \$152.00 ea.
- 15 ADD - Sideload Mounting Bracket, Finish 204, up to 96" Finish 204: M-60886, Finish 313: M-70886 \$3.50 /in.
- 16 ADD - MS Sedco S.S. Wireless Switch Kit P/N V-00161 \$437.00 ea.
- 17 Quantity Description Other additions or alterations: Unit List Price
- 18 _____ ea.
- 19 _____ ea.
- 20 **List Price for One Unit** List Price for One Unit Before ADDS or DEDUCTS _____
- 21 **List Price for All Units** Total List Price for All Units before ADDS or DEDUCTS (Unit List price x Qty of Units Required) _____
- 22 **Subtract Discount Amt** Discount in \$\$ _____
- 23 **Sub-total** Net Price of All Units before ADDS or DEDUCTS _____
- 24 **Add Options** Net Total of ADDS and DEDUCTS (sum of lines 1-17 divided by 2) _____
- 25 **Total** Total Net Price for All Units including ADDS and DEDUCTS _____

GT 8500 Notes:

1. ON/OFF/HOLD OPEN Rocker Switch Included.
2. Standard discounts only on adds.
3. OPMAN pairs have an operator on one side and a manual door closer on the other.
4. Standard track for Overhead Concealed option is sized to fit door with 5/8" web depth.
5. Overhead Concealed package option includes center hung top and bottom door pivots.
6. GT 8500 is a dual mode operator. When not used electrically, it will function as a manual door closer.
7. Non-standard arms are required for inswing reveals greater than 13" & outswing reveals greater than 6".
8. For other activation devices such as wireless switches not listed above refer to section D
9. CX-33 Advanced Logic Relay Includes 14 Operating Modes, with Sub-Modes to support virtually any automatic door application.
10. Panic latches are only used with center pivoted inswing doors.

Refer to Section D for additional information on sensor kits and accessories.

Just Want to Point and Click?

Try our Excel Interactive Price Sheets

Available for Download on our Website.
Just Log in to www.NABCOEntrances.com
and click on "Interactive Worksheets"
in the pricing section

Nabco Entrances-Gyro Tech Swing Door Order Form

Order: _____ Page: _____ of _____
 Company: _____ Distributor #: _____ Door #: _____
 Date: _____ Job Name: _____
 PO #: _____ Contact: _____
 Ship to: _____
 Freight Carrier: _____ Quote #: _____

Notes:

Type of Header _____ Architectural Binder Dwg # _____ Quantity _____

Type of Header:

_____ 8300	_____ 300
_____ 8350	_____ 350
_____ 8400 *	_____ 400
_____ 8500 *	_____ 500
_____ 8710 *	_____ 710
_____ 8310	_____ 7310
_____	_____ 7510

Door Pivot Location:

_____ Outer Jamb Tubes _____ Center Post
Send Sketch for Center Post Application

_____ Jamb Size 1-3/4" _____ Other

Finish:

_____ Clear (204) _____ Paint/Clad
 _____ Dark bronze (313) _____ Special anod
 _____ Prep for paint by distributor

Access Holes - except Overhead Concealed

* ___ Y ___ N Electrical Access Hole in End Cap
 * ___ Y ___ N Electrical Access Hole in Top of Header
 * ___ Y ___ N No Holes Required

Additional Sensors:

_____ (Qty.) Acusensor M P/N A-01306
 _____ (Qty.) Reaction Two P/N V-00173
 _____ (Qty.) OA Edge1 Sensor Stick P/N V-00224
 _____ (Qty.) OA Edge2 Sensor Stick P/N V-00163

Application:

_____ Single _____ Dbl. Egress
 _____ Simultaneous Pair
 _____ Dual _____ OPMAN

Optional Swing Door Leaf and Frame:

Swing Door Size:

_____ Width _____ Narrow Stile (2-1/8")
 _____ Height _____ Medium Stile (4")
 _____ Muntin Bar (optional)
 _____ 2" _____ 4"
 _____ Special _____
 _____ No muntins required
 _____ Glass Thickness (1/4", 1", other)

Hand of Unit: (Place Back to Pivot Jamb)

OPERATOR _____ MANUAL CLOSER _____

_____ Rt Hand _____ Rt Hand
 _____ Lt Hand _____ Lt Hand

Frame:

_____ Header Height (90" Bottom Load - 91" Side Load)
 _____ Height Including Transom
 _____ Threshold _____ Width

CU Inswing Tracks:

_____ 12" Track - A-60639 (204), A-70639 (313)
 _____ 21" Track - A-00481 (204), A-70481 (313)

Door Panel Accessories:

_____ Push Bar & Pull Handle (standard)
 _____ Push Bar Both Sides
 _____ Panic Hardware
 _____ Include Finger Guard

Direction of Door Swing:

_____ (Qty.) Inswing
 _____ (Qty.) Inswing with Panic
 _____ (Qty.) Outswing

Sizing:

_____ Door Width _____ Header Length

_____ Rivnut Kit, CU, Bottom Load P/N M-01420
 _____ Rivnut Kit, Sideload and GT710 P/N A-01197
 _____ Rivnut Kit, OHC, Bottom Load P/N A-00642

Pivot type:

_____ Ctr Pivot _____ with FG
 _____ no FG
 _____ Butt Hinge/Offset Pivot
 _____ Swing Clear

Webb Depth of Door Panel: *OHC Only*

_____ 5/8" _____ 1-9/16"
 _____ 7/8" _____ Other web depths
 _____ 1" _____ Specify depth

Sideload Mounting Brackets:

_____ Full Length Sideload Mounting Bracket Kit
 _____ Two Piece Sideload Mounting Bracket Kit

Reveal:

_____ Outswing _____ Inswing

This Page Intentionally Left Blank



Gyro Tech Complete Swing Door System

Complete Door and Frame System

for: Bottom Load GT300 or 400 or Side Load 8300 or 8400

Including Automatic Operator Assembly, Door, Frame & Sensors All Pre-wired

GT300, 400, 8300 Bottom Load Header Length 36" to 49"

GT8400 Side Load Header Length 39-1/2" to 52-1/2"

Includes: Bottom Load or Side Load Header with OPUS Control

Door Leaf plus Threshold

Includes: Top and Bottom Center Pivots for OHC (continuous hinge is extra)

Jamb Tubes

Optex Optex OA Edge Sensing System

Push Bar on The Interior and a Pull Handle on the Exterior

Finger Guard (if center pivot)

2 x Guide Rails - Part # V-00404 (204), V-00405 (313)

1 x Muntin Bar per Door Leaf

Clear (204) or Dark Bronze (313) Anodized Aluminum finish

Single

\$6528.00 List

Part # GT3333-0100

GT300, 400, 8300 Bottom Load header length 72" to 96"

GT8400 Side Load header length 75-1/2" to 99-1/2"

Includes: Bottom Load or Side Load Header with OPUS Controls

2 Door Leafs plus Threshold

Includes: Top and Bottom Center Pivots for OHC (continuous hinge is extra)

Jamb Tubes

Optex Optex OA Edge Sensing System

Each Leaf Includes a Push Bar on the Interior and a Pull Handle on the Exterior

2 x Finger Guards (if center pivot)

2 x Guide Rails - Part # V-00404 (204), V-00405 (313)

1 x Muntin per Door Leaf

Clear (204) or Dark Bronze (313) Anodized Aluminum finish

Simultaneous Pair

\$11,325.00 List

Part # GT3333-0200

**Typical Complete Swing Door System
(GT 300 Shown)**

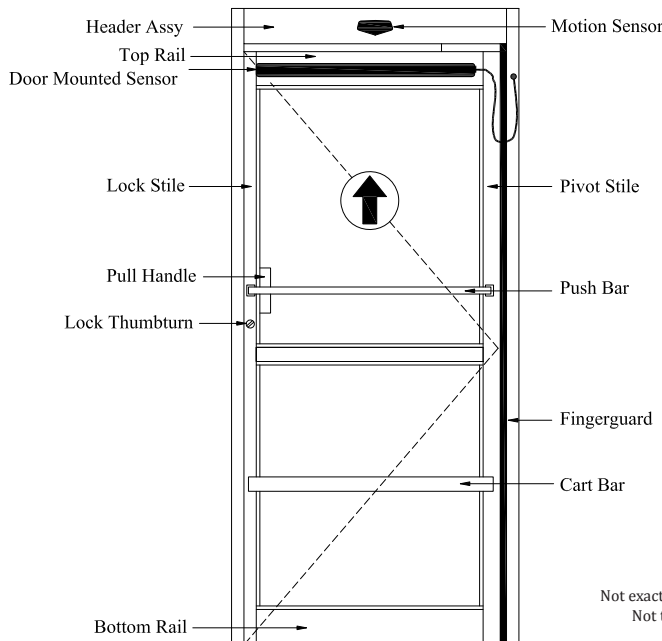

Not exactly as shown
Not to scale

**Refer to Next Page for a More
Detailed List of Options &
Standard Features**

(Bottom Load Shown Below)

GT 300 Bottom Load or GT 8300 Side-load Overhead Concealed (OHC) Unit

GT 400 Bottom Load or GT 8400 Side-load Conversion (CU) Unit with Optional Hinge

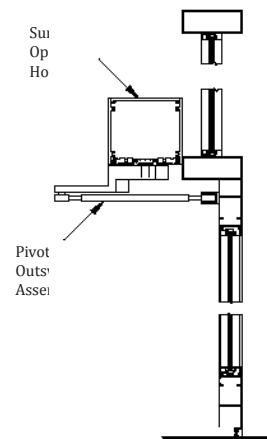
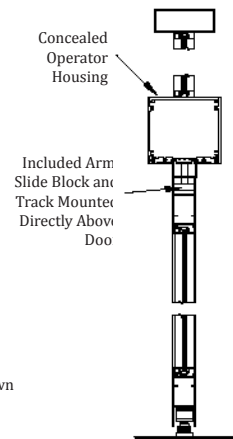

Gyro Tech Complete Swing Door System continued...

Component Listing - Complete Swing Door System

1. Time proven Gyro Tech GT300 or 8300 OHC Unit complete with top and bottom center pivots or GT400 or 8400 CU Unit with optional continuous hinge
2. 1-3/4" x 4-1/2" Aluminum jamb tubes in clear or dark bronze anodized finish. Framing is standard height of 7'-6" and can be ordered in longer lengths to accommodate a transom. Framing is prepped and rivnuttet to receive the operator housing
3. Narrow stile aluminum swing doors in sizes 30"-48" wide x 84" high
4. Medium stile in lieu of narrow stile available at no extra charge
5. MS Lock key-lock cylinder on exterior and thumb turn on interior
6. Doors equipped with a push bar on the interior and a pull handle on the exterior
7. One muntin bar per door leaf
8. Transom available up to 11'-0" as an option. Verticals for transom available as an option
9. Standard door opening height of 7'-0"
10. Threshold Included
11. Glass stops for 1/4" to 1" glazing included as standard
12. 1" Finger guards included with center pivot doors
13. Single or simultaneous pair configurations
14. Optex OA Edge Sensing System:
 - includes two door mounted sensors per door leaf
 - includes one "Reaction Two" header mounted activation sensor on non-swing side
15. Two guide rails for swing side

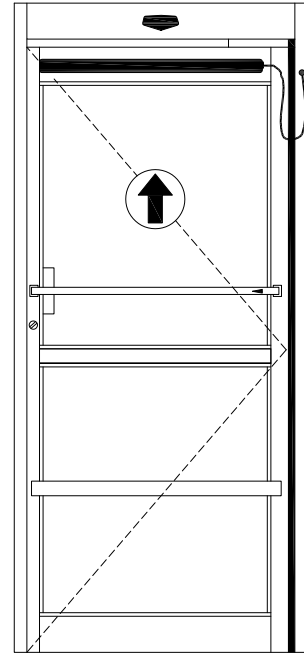

Note:

Contact Customer Service for quotes on options or alterations to standard equipment as listed above.

See following pages for Pricing Worksheets and Order Form



Gyro Tech Complete Swing Door System
Including Operator, Sensors, Door, Frame & Hardware
Single or Simultaneous Pair

Company: _____ Distributor Account #: _____
 Address: _____ Door Number: _____
 Date: _____ Qty of Units Required: _____
 PO #: _____ Job Name: _____
 Contact: _____ Date to ship: _____
 Ship Method: _____

Construction	Header Length	Select Unit Clear or Dark Bronze
Single (GT8400)	39-1/2" to 52-1/2"	\$6,258.00
Sim Pair & Dual (GT300, GT8300, GT400, GT600)	72" to 96"	\$11,325.00
Sim Pair & Dual (GT8400)	75-1/2" to 99-1/2"	

Add or deduct the following: Standard Unit Price from above chart: _____

1	CHANGE - To Acusensor in lieu of Optex Reaction Two		No Charge
2	ADD - 10" Bottom Rails		\$82.50 ea.
3	ADD - Acusensor Active Infrared Presence Sensor on Swing Side	A-01306	\$290.00 ea.
4	ADD - Aluminum Cart Bar 204 or 313 Finish		\$73.00 ea.
5	ADD - Transom (up to 120")		\$165.00
6	ADD - One vertical in transom		\$52.00 ea.
7	ADD - Additional sidelite coupled with extended header to carry siteline		\$155.00 ea.
8	CHANGE - to continuous hinge	Single	\$195.00
9		Pair	\$390.00
10	CHANGE - to 4-1/2" X 4-1/2" jambs		\$600.00
11	DEDUCT - Sensing System	Single	-\$726.00
12		Pair	-\$1,300.00
13	DEDUCT - Guide Rails		-\$200.00
14	DEDUCT - Aluminum cart bar		-\$30.00 ea.
15	DEDUCT - Finger Guard/s		-\$40.00 ea.
16	DEDUCT - Jamb tubes		-\$150.00 ea.
17	DEDUCT - Muntin		-\$40.00 ea.
18	DEDUCT - MS lock		-\$20.00
19	DEDUCT - Push bar and Handle/s		-\$60.00
20			
21			

22	Base Price for One Unit	List Price for One Unit Before ADDS or DEDUCTS	_____
23	Base Price for All Units	Total List Price for All Units before ADDS or DEDUCTS (Units List Price x Quantity)	_____
24	Subtract	Discount in \$\$	_____
25	Sub-total	Total Net Price of All Units before ADDS or DEDUCTS	_____
26	Add	Total Net Price of ADDS and DEDUCTS	_____
27	Total	Total Net Price for All Units including ADDS and DEDUCTS	_____

- Notes:
- Standard discounts only on adds
 - Glass not included
 - 4-1/2" x 4-1/2" aluminum jambs in clear or dark bronze anodized finish only. Changes frame dimensions.
 - Call Customer Service for other finishes.
 - Include a detailed drawing showing required dimensions with order

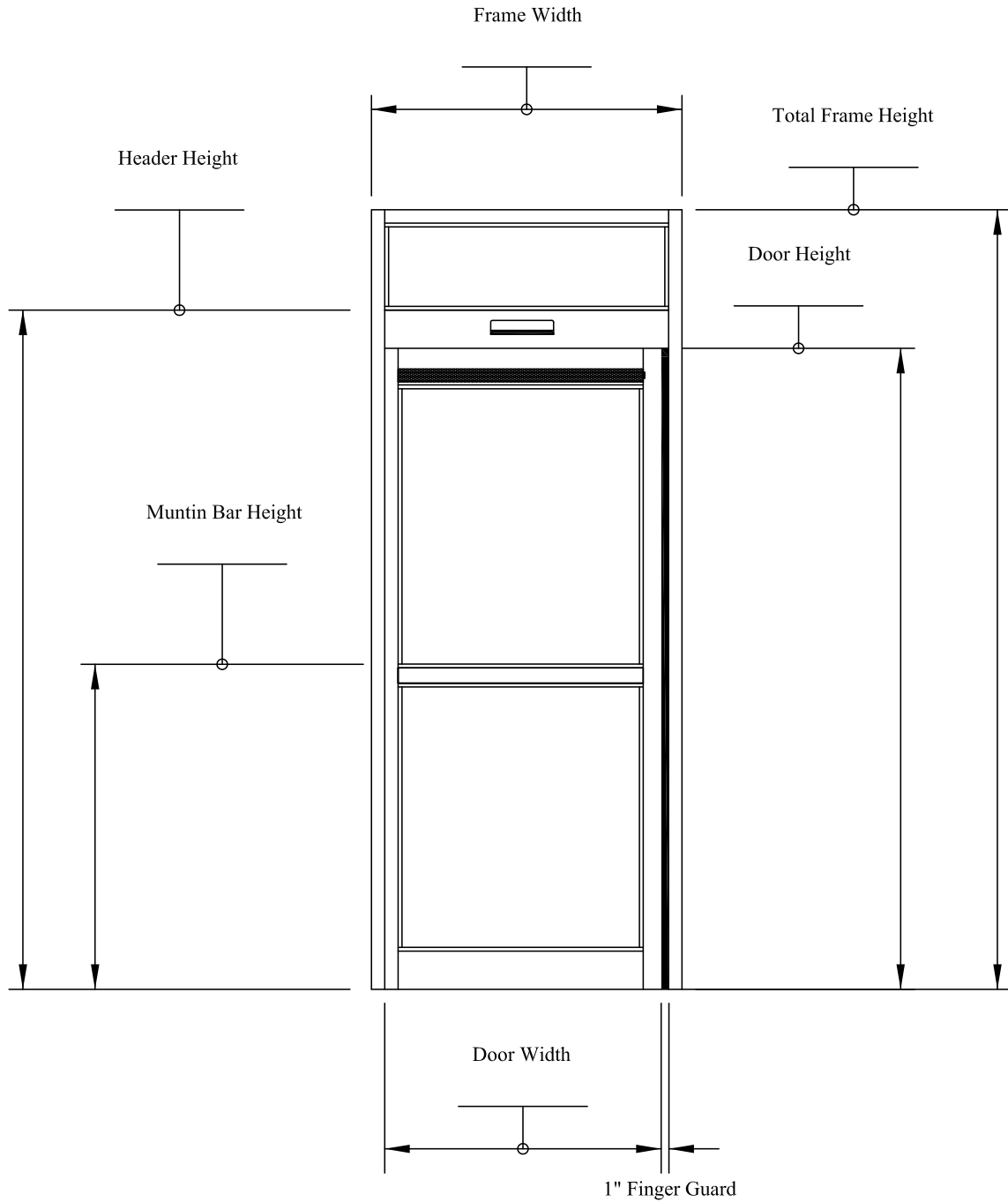

Complete Swing Door Dimensions Chart

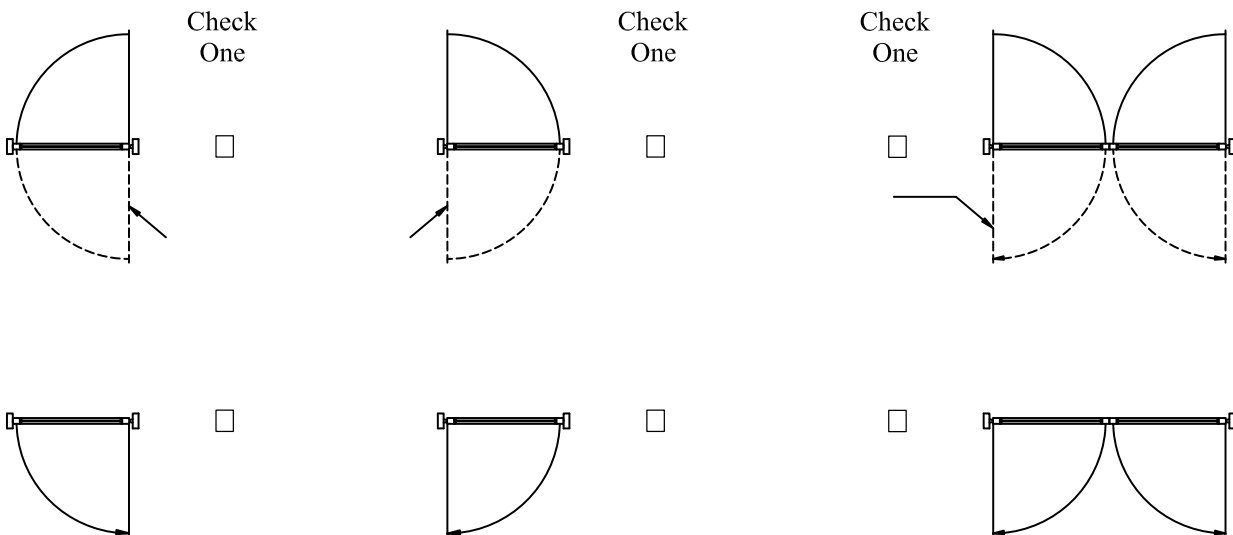

Gyro Tech Complete Swing Door System - Order Form

Company: _____
 Date: _____
 PO #: _____
 Ship to: _____

Distributor #: _____ Door #: _____
 Job Name: _____
 Contact: _____
 Special Discount: _____ Quote #: _____
 Freight Carrier: _____

Notes:

1. Type of Header:

<i>Bottom Load</i>	<i>Side Load</i>
_____ 400 C *	_____ 8400 C *
_____ 400 F *	_____ 8400 F *

_____ Electrical Access Hole in End Cap?
 _____ Electrical Access Hole in Top of Header?
 _____ No Holes Required

"F" = with center pivot and fingerguard
 "C" = with Continuous Hinge

2. Swing & Handing:

_____ Inswing (*with panic breakout*)
 _____ Inswing (*without panic breakout*)
 _____ Outswing
 (*Place Back to Pivot Jarr RT Hand OUT*)
 _____ RT Hand IN _____ LT Hand OUT
 _____ LT Hand IN _____

3. Glass Thickness:

_____ Door Glass Thickness (*1/4", 1", other*)
 _____ Transom Glass Thickness (*1/4", 1", other*)
 (*glass not included*)

4. Frame Dimensions (to top):

_____ Header Height
 (*90" standard for bottom load*)
 (*91" standard for side load*)
 _____ Height Including Transom
 _____ Threshold (*5-1/2" standard width*)
 _____ Frame Width

5. Pivot type:

_____ Ctr Pivot
 _____ Continuous Hinge

6. CU Inswing Tracks:

_____ 12" Track - A-60639 (204), A-70639 (313)
 _____ 21" Track - A-00481 (204), A-70481 (313)

7. Jamb Tubes

_____ 1-3/4" x 4-1/2" (*standard*)
 _____ 4-1/2" x 4-1/2" jamba (204 or 313 finish)
 _____ Existing (*specify width and height*)

8. Door Pivot Location:

_____ Outer Jambs
 _____ Center Post (*send sketch*)

9. Application:

_____ Single _____ Simultaneous Pair

10. Finish:

_____ Clear (204) _____ Dark bronze (313)

11. Adds:

_____ 10" Bottom rail
 _____ Acusensor M on swing side
 _____ Additional aluminum cart bars (*ea*)
 _____ Transom (*up to 120"*)
 _____ Vertical in transom

12. Changes & Deducts:

_____ Deduct Guide rails
 _____ Acusensor in lieu of Optex Reaction Two
 _____ Deduct one Aluminum Cart Bar
 _____ Deduct Finger Guards
 _____ Deduct Jamb Tubes
 _____ Deduct Muntin
 _____ Deduct MS Lock (*standard*)
 _____ Deduct Push Bar and Handle
 _____ Key switch in lieu of rocker switch
 _____ Deduct Sensing System

13. Profile:

_____ Narrow Stile (*standard profile*)
 _____ Medium Stile

14. Swing Door Size:

_____ Width	_____ Narrow Stile (2-1/8")
_____ Height	_____ Medium Stile (4")
_____ Muntin Bar Height (<i>standard 42-1/4" to top</i>)	
_____ Muntin Size	_____ 2" Standard
	_____ Other Size (<i>Special</i>)

15. Door Panel Accessories:

_____ Push Bar Both Sides
 _____ (*in lieu of standard Push Bar & Pull Handle*)
 _____ Prep in Field (*hardware shipped loose*)
 _____ Extra sidelite/s (*include drawing with order*)

Complete Swing Door Order Form

Approximate System Shipping Weights

Below and on the next page are tables of system shipping weights for operators and aluminum swing doors and frames. These weights are approximate and should be used for estimating purposes only. The weight indicated on each table is the total weight for all the packages that make up the shipment of one system. Pallet weights are not included.

Unit weights deviate slightly with changes in header size.

For GT 710 units not listed on the chart, add about 3 lbs for every 5 inches of header above the next closest size listed.

For GT 8300, 8400, 8500, 8600 units not listed on the chart, add about 2.4 lbs for every 5 inches of header above the next closest size listed on chart.

GT 710 Operators

Swinger Model	Configuration	Header Length (in.)	# of Boxes Comprising One System	Header Box Weight (lbs.)	Parts Box Weight (lbs.)	Total Weight (lbs.)
GT 710	Single	39.5	1	50		50
GT 710	Single	44.5	1	53		53
GT 710	Single	49.5	1	56		56
GT 710	Sim Pair	75.5	1	85		85
GT 710	Sim Pair	80.5	1	88		88
GT 710	Sim Pair	85.5	1	91		91
GT 710	Sim Pair	90.5	1	94		94
GT 710	OPMAN	75.5	1	60		60
GT 710	OPMAN	80.5	1	63		63
GT 710	OPMAN	85.5	1	66		66
GT 710	OPMAN	90.5	1	69		69

Approximate System Shipping Weights (continued...)

Other Swing Door Operators (Bottom Load Headers)

Swinger Model	Configuration	Header Length (in.)	# of Boxes Comprising One System	Header Box Weight (lbs.)	Parts Box Weight (lbs.)	Total Weight (lbs.)
GT 300, 400, 500	Single	36	2	18	39	57
GT 300, 400, 500	Single	42	2	20	39	59
GT 300, 400, 500	Single	48	2	23	39	62
GT 300, 400, 500	Sim Pair	60	3	28	39 x 2	106
GT 300, 400, 500	Sim Pair	72	3	33	39 x 2	111
GT 300, 400, 500	Sim Pair	88	3	38	39 x 2	116
GT 500	OPMAN	60	3	28	39 + 15	82
GT 500	OPMAN	72	3	33	39 + 15	87
GT 500	OPMAN	88	3	38	39 + 15	92

Aluminum Doors and Frames

Aluminum Swing Doors and Frames				
Configuration	# of Boxes Comprising One System	Door Weight (lbs.)	Frame Weight (lbs.)	Total Weight (lbs.)
Single Door				
Narrow Stile	2	55	20	75
Medium Stile	2	75	20	95
Simultaneous Pair				
Narrow Stile	3	110	20	130
Medium Stile	3	150	20	170
Double Egress				
Narrow Stile	3	110	20	130
Medium Stile	3	150	20	170
Dual with Center Post				
Narrow Stile	3	110	30	140
Medium Stile	3	150	30	180

This Page Intentionally Left Blank

Section B2 - GT20 Swing Operator



GT20

Low-Energy/Full-Power
Automatic Swing Door Operator

Where SOLUTIONS are AUTOMATIC

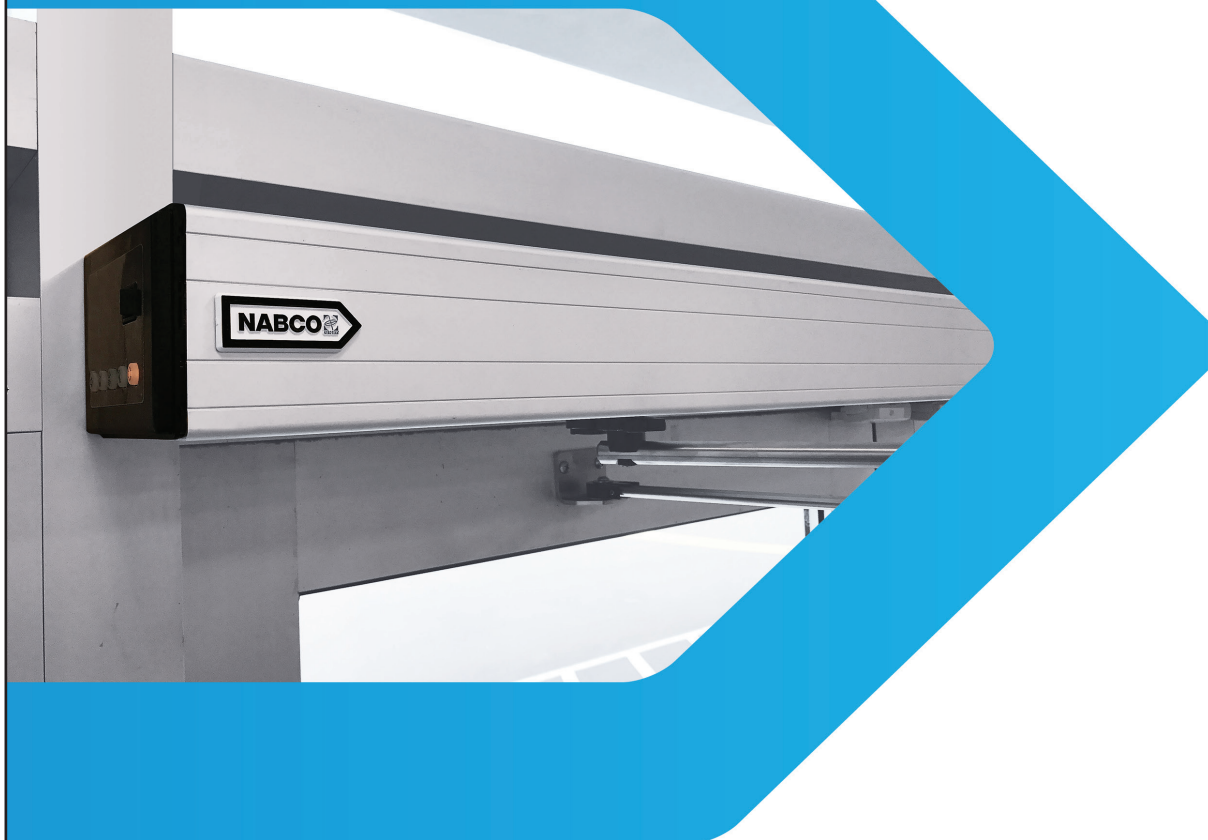

Product Features and Benefits

- Non-handed operator offers **versatility and ease of use**
- Wide range of options provides **customer-specific, automatic solutions**
- Highly consistent components offer **reliability and minimal maintenance**
- Electromechanical drive unit ensures **the door operates quietly and smoothly**
- One drive mechanism for low energy and full power is **suitable for a large range of applications**
- Unique wind compensation feature ensures **the door will fully open or close during windy conditions**

This Page Intentionally Left Blank



Table of Contents

Section B2 - GT20 Swing Operator	1
About the GT20 Swinger Operator.....	4
Available GT20 Header Models and Arm Hardware.....	5
GT20 Header Plan views.....	6
GT20 Available Options.....	7
Worksheet - GT20 Operator	9
GT20 Notes:.....	10
GT20 Swing Door Order Form.....	11

Looking for Service Parts?

All service parts information, formerly shown in this Product Configuration and Pricing Manual, have been moved to the Hardware Installation Manuals that are sent out with each product. At the back of each product's manual you will find the corresponding service parts pages for that product.

All Installation Manuals can also be viewed or downloaded from our website at:
www.NABCOEntrances.com

Just log in, click on "Support" under the **GREEN** Distributor box, then click on the Quick Setup and Parts Guides box

About the GT20 Swinger Operator

Features

The **NEW GT20** Swinger Operator offers state-of-the-art adjustability and performance. Some of the outstanding features of this operator are as follows:

1. Electromechanical system
2. Easy to read LCD display
3. Electric lock relay output
4. Programmable power close capability
5. Unique and programmable wind compensation software senses wind or stack pressure and reacts to keep door moving smoothly
6. Full automatic or Low Energy programmable
7. Push & Go Function
8. Programmable astragal sequence for simultaneous pairs
9. Onboard USB port for easy software updates
10. In the event of a fire or emergency, the system can be programmed to spring open without power, allowing easy egress
11. Safety recycle feature stops and reverses direction of the door panel in the opening and the closing cycles
12. Available with New Slim cover or in Sideload OHC header
13. Plug in slots in GT20 controller allow optional relays boards to be plugged in providing fully programmable door position outputs for access control or building management systems
14. Can be mounted to new or existing door frames
15. CANBus connecting cable allows two controllers to be connected together to provide seamless sequencing operations between two units
16. In the event of power loss door can still be used manually

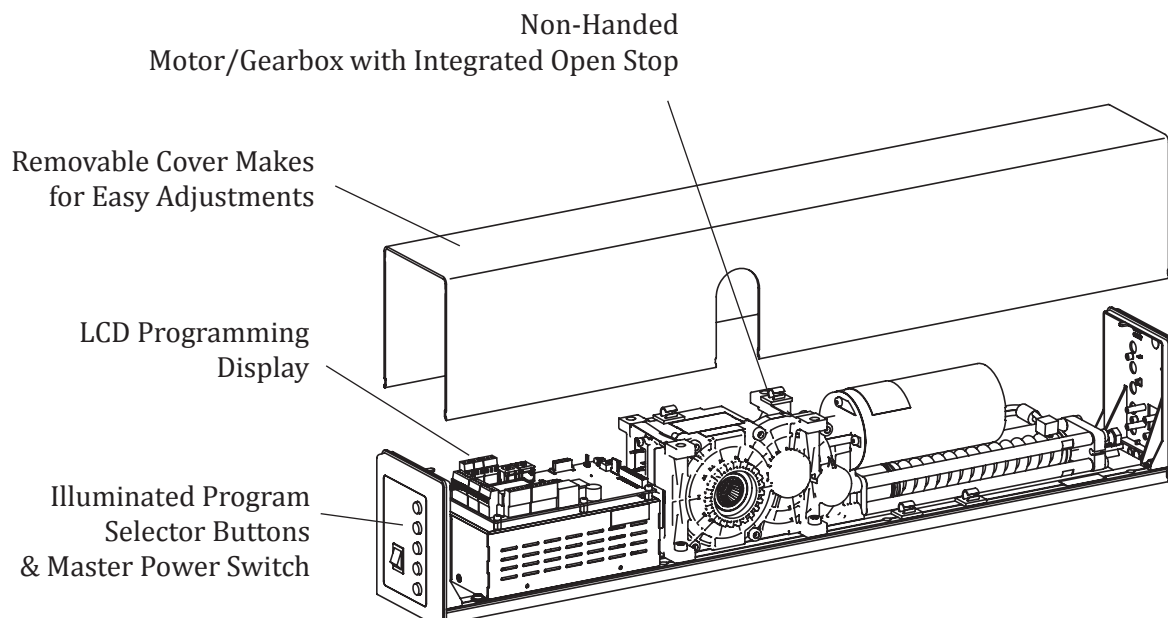

Available GT20 Header Models and Arm Hardware

GT20 with Standard Arm & Track used on:
Inswing 0" Reveal Only
Outswing 0" to 5" Reveal

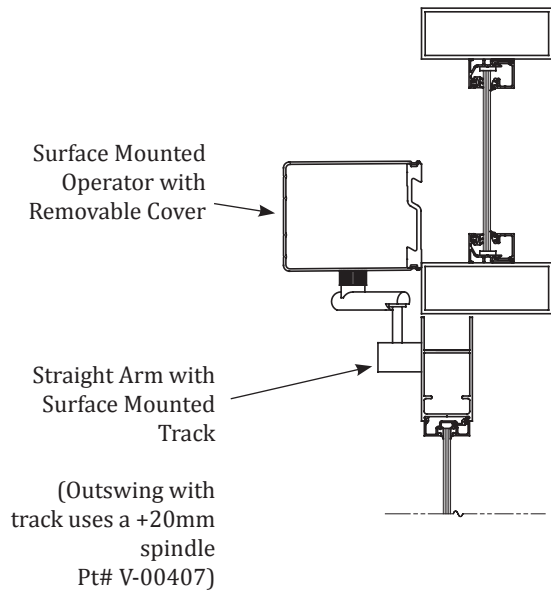

GT20 with Push Arm used on:
Outswing 0" to 9" Reveal

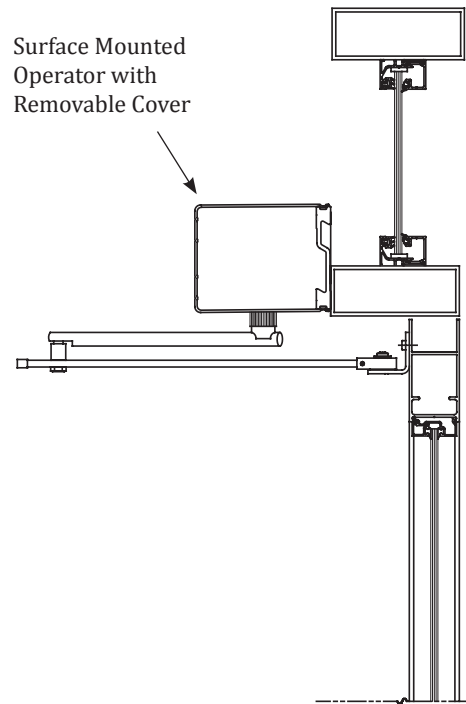

GT20 with Reveal Arm & Track used on:
Inswing 0" to 5" Reveal

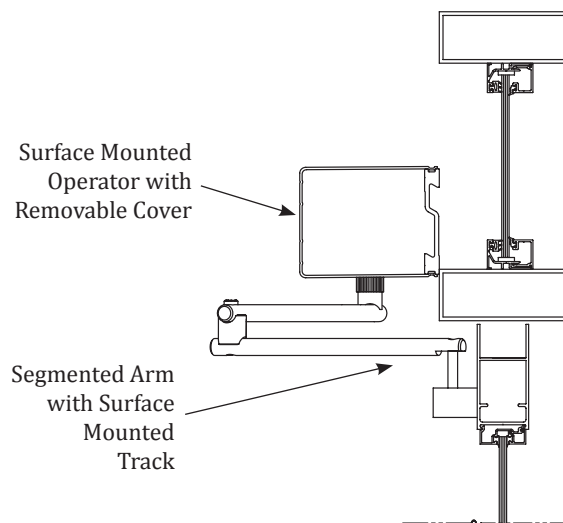

GT20 Header Plan Header View

GT20 Conversion Unit (CU) Plan View

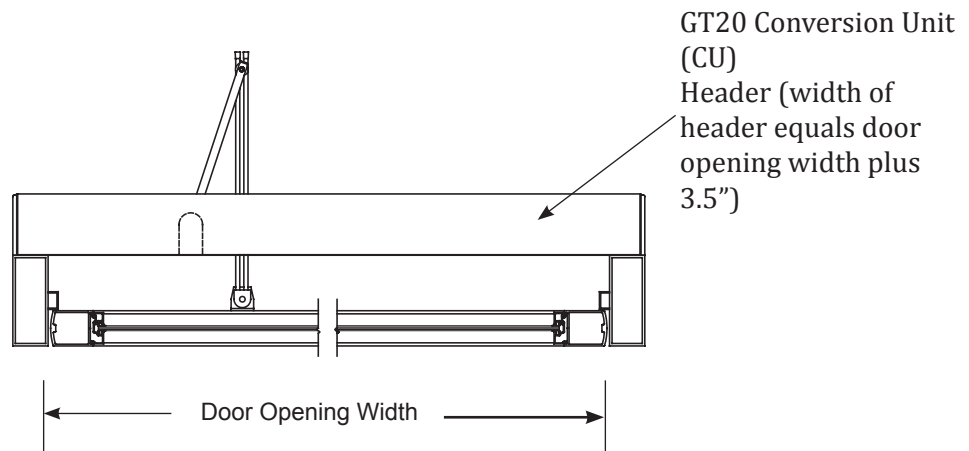

GT20 Available Options

Side Cover without Mode Switches

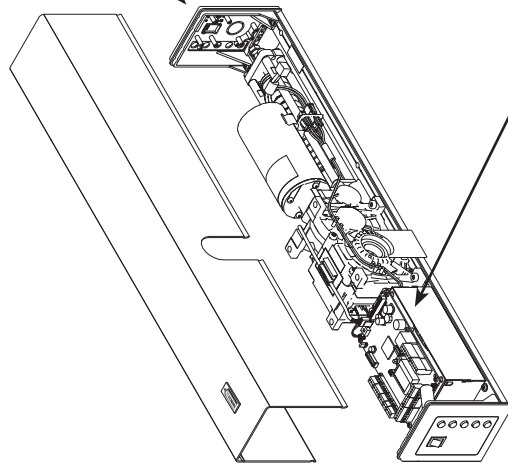

Side Cover with Mode Switches



Optional
Side cover WITHOUT mode switches, used when jamb switch is selected.
V-00663



Optional
Jamb Switch
V-00420

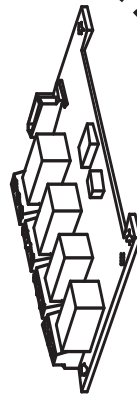

Optional
Relay Board
V-00326

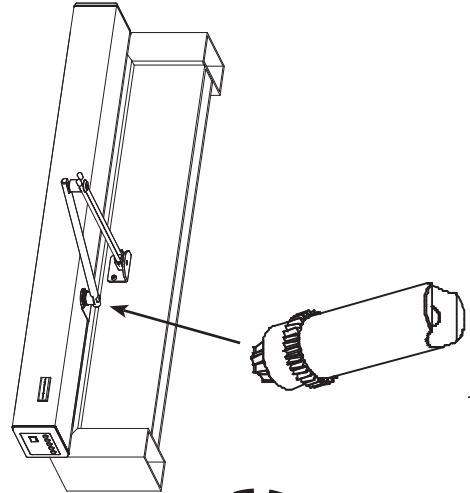

Optional
Spindle Extensions

Pt # V-00407	Outswing	N/A	N/A	Inswing	Lowers arm by ~3/4"
Pt # V-00408	Outswing	Lowers arm by	~1-1/4"	Inswing	Lowers arm by ~2"

This Page Intentionally Left Blank



GT20 & GT20 LE, Swing Door Operator
 Low Profile Conversion Unit, Sideload Header
 Full Automatic or Low Energy
 Single, Simultaneous Pair, Dual
 Inswing or Outswing

Company: _____ Distributor Account #: _____
 Address: _____ Door Number: _____
 Date: _____ Qty of Units Required: _____
 PO #: _____ Job Name: _____
 Contact: _____ Date to ship: _____
 Ship Method: _____

Construction	Minimum Standard Header Length	Maximum Standard Header Length	Clear or Dark Bronze
			Low Profile Conversion Unit (CU)
Single	30" CU	51-1/2"	\$2,373.00
Simultaneous Pair	57" CU	99-1/2"	\$4,745.00

Add or deduct the following: Standard Unit Price from above chart: _____

- 1 CHANGE - All finishes other than clear (204) or dark bronze (313) CALL
- 2 CHANGE - Header length longer than Maximum Standard Header Length. Priced in 1 inch increments - Add \$3.50 /in.
- 3 CHANGE - Reveal Arm for inswing units with reveal = 0" to 5" M-01791 \$185.00
- 4 CHANGE - Alternate spindles (aka clamping piece) on GT20 operator. (used to raise or lower arm on door panel)
- 5 Standard on Inswings - length 1.4" (36mm) V-00513 \$124.00 /ea.
- 6 Standard on Outswings - length 2.2" (56mm) V-00407 \$124.00 /ea.
- 7 Other - length 3.4" - (86mm) V-00408 \$124.00 /ea.
- 8 CHANGE - Jamb mounted Mode Switch instead of End Cap mounted V-00420 \$66.00
- 9 ADD - Plug in Relay Board (provides door status outputs to access control or building management systems) V-00326 \$316.00 /ea.
- 10 ADD - Transformer 24 VAC 40 VA (output of GT20 controller is 24 VDC (±10 %), 2 A) V-00052 \$75.00 /ea.
- 11 ADD - Optex OA-EDGE1 44BL, one module per stick (for low energy doors only) V-00224 \$494.00 /ea.
- 12 ADD - Optex OA-EDGE2 44BL, two modules per stick (for low energy or full automatic doors) V-00163 \$685.00 /ea.
- 13 ADD - Optex Reaction Two Microwave Sensor (Black) (for full automatic doors only) V-00173 \$290.00 /ea.
- 14 ADD - 'Acusensor M Swing Side Overhead Presence Sensor (for low energy doors only) A-01306 \$290.00 /ea.
- 15 ADD - Wall or jamb switches (see notes below) /ea.
- 16 ADD - Guide Rails (see notes below) /ea.
- 17

Quantity	Description	Other additions or alterations:	Unit List Price

22 List Price for One Unit	List Price for One Unit Before ADDS or DEDUCTS	_____
23 List Price for All Units	Total List Price for All Units before ADDS or DEDUCTS (Units List Price x Quantity)	_____
24 Subtract Discount Amt	Discount in \$\$	_____
25 Sub-total	Total Net Price of All Units before ADDS or DEDUCTS	_____
26 Add Options	Total Net Price of ADDS and DEDUCTS	_____
27 Total	Total Net Price for All Units including ADDS and DEDUCTS	_____

GT20 Notes:

1. Auxiliary power transformers are only required if total auxiliary power requirements exceeds 2A @ 24 VDC
2. Refer to D “Sensors - Switches and Accessories” section for more information on guide rails, activation devices or other auxiliary components.
3. Illuminated Mode Switches are included on header end caps.
4. GT20 is a dual mode operator. When not used electrically, it will easily function as a manual door closer.
5. Panic latches are only used on center pivoted inswing doors. They are not used on doors equipped with butt or offset pivots.
6. Maximum reveals are limited to 9” using the outswing pivot arm or 5” on inswings using the special arm and track.

GT20 Swing Door Order Form

Order: _____	Page: _____ of _____
Company: _____	Distributor #: _____ Door #: _____
Date: _____	Job Name: _____
PO #: _____	Contact: _____
Ship to: _____	Quantity: _____
Freight Carrier: _____	Special Discount: _____ Quote #: _____

Notes:

Include decal packet for:

_____ Full Auto _____ Low Energy

Type of Header:

_____ Low Profile CU, Single, Pt # GT20-0100
 _____ Low Profile CU, Sim Pair, Pt # GT20-0101

Header heights: _____ Low Profile = 3-3/4"

Arms and Tracks

_____ Outswing Arm & Shoe
 _____ Inswing Arm and Track
 _____ Reveal (back of operator to face of door)
 Arm and Track can be used as follows:
Interior door: outswing or inswing
Exterior door: inswing only

_____ M-01791 Inswing Arm
 Must be used on Inswing Units with
 Reveals between 0" - 5"

Spindle extensions (see image below): ***

_____ Pt # V-00513
 Standard on Inswings - length 1.4" (36mm)
 _____ Pt # V-00407
 Standard on Outswings - length 2.2" (56mm)
 _____ Pt # V-00408
 Other - length 3.4" - (86mm)

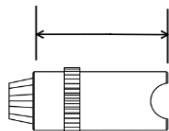

Optional Swing Door Leaf and Frame:

Door Panel Accessories:

_____ Push Bar & Pull Handle (standard)
 _____ Push Bar Both Sides
 _____ Panic Hardware
 _____ No muntins required
 _____ Glass Thickness (1/4", 1", other)

Frame:

_____ Header Height (91" Side Load)
 _____ Height Including Transom
 _____ Threshold _____ Width

Door Pivot:

_____ Butt & Hinge _____ Center Pivot
Send Sketch for Center Post Application
 _____ Jamb Size 1-3/4" _____ Other

Finish:

_____ Clear (204) _____ Paint/Clad
 _____ Dark bronze (313) _____ Special anod
 _____ Prep for paint by distributor

Additional Sensors:

_____ Acusensor M Presence Sensor Pt # A-01306
 _____ Reaction Two Pt # V-00173
 _____ OA Edge1 Sensor, w/One Module Pt # V-00224
 _____ OA Edge2 Sensor, w/Two Modules Pt # V-00163

Plug in Relay Board:

_____ Provides 4 independent relay outputs
 Pt # V-00326

Mode Selector Switch

_____ Change from header mounted
 mode switch to jamb mounted
 (applies to conversion unit only)

Total Header Length

_____ inches
 (= Door Opening Width + 1.75" overlap each side)

Swing Door Size:

_____ Width _____ Narrow Stile (2-1/8")
 _____ Height _____ Medium Stile (4")
 _____ Muntin Bar (optional)
 _____ 2" _____ 4"
 _____ Special _____

*** Raising the arm could prevent it from clearing
 frame mounted door stops located on the underside
 of the frame

This Page Intentionally Left Blank

Section B3 - Manual ICU Doors



GT2100/2125/2150

ICU/CCU Manual Sliding Doors

Where VISIBILITY meets PEACE OF MIND



Product Features and Benefits

- Self-closing option **allows door to slide closed slowly after opening**
- Available with track or trackless options to **meet today's design needs**
- Substantial unobstructed view to patients **provides nurses peace of mind**
- Large opening access for **trouble-free transport of beds and medical equipment**
- Air infiltration package includes positive latching to **reduce the spread of germs and maintain air quality**

This Page Intentionally Left Blank



Table of Contents

Section B3 - Manual ICU Doors 1

Table of Contents..... 3

General Information 4

Section A - GT2100 Series ICU Section Preliminary Notes6

Typical ICU Configurations 8

GT2100 Series Manual Sliding ICUs - Worksheet and Notes 9

Worksheets and Order Forms..... 9

GT2100 Series Manual Sliding ICUs - Worksheet 9

GT2100 Series Manual Sliding ICUs - Order Form..... 11

Equations - Calculating Door Opening Widths and Frame Widths 13

Equations - Calculating Full Breakout Openings..... 14

Approximate System Shipping Weights 15

Section B - GT2300 Manual Swing Doors 16

GT2300 Series Manual Swing ICUs - Worksheet..... 19

GT2300 Notes..... 20

GT2300 Series Manual Swing ICUs - Order Form 21

Looking for Service Parts?

All service parts information, formerly shown in this Product Configuration and Pricing Manual, have been moved to the Hardware Installation Manuals that are sent out with each product. At the back of each product’s manual you will find the corresponding service parts pages for that product.

All Installation Manuals can also be viewed or downloaded from our website at:
www.NABCOEntrances.com

Just log in, click on “Support” under the **GREEN** Distributor box, then click on the Quick Setup and Parts Guides box

General Information

ICU Door Terminology

Breakout

The act of unlatching a sliding door panel or sidelite thereby allowing it to pivot or swing out in the direction of emergency egress.

Breakout Device

A device which is used to latch a door or sidelite in place for normal operation but will still provide a means of releasing the panel to allow it to swing out for emergency egress purposes.

CCU

“Cardiac Care Unit” or “Critical Care Unit”

Clear Door Opening

The clear opening width of a door or pair of doors when they are fully open. Measured from the face of the door to the face of the other door or jamb.

Door Carrier

The top member of the door from which the door panel is suspended. The carrier is usually equipped with rollers which ride on a track inside the header.

Glass Stop

A retaining strip mounted vertically or horizontally on doors, sidelites and transoms which is used for holding glass or panels in place.

Header

The horizontal case located above the door panels which contains the operating assembly such as tracks, rollers, etc.

ICU

Intensive Care Unit

Left Hand Door

A door which, when viewed from the breakout side, slides to the left to open.

Limit Arm

A device that is used to limit the swing angle of a breakout panel.

Muntin

The horizontal rail in the middle of a door or sidelite usually located at about 42 inches from the floor.

Nose Caster

A supportive roller assembly installed under the leading stile of a sliding or swing panel.

Panel

Refers to one complete door or sidelite or transom. Glass stops are quoted by the “panel”.

ICU Door Terminology (continued...)

Rail (Top Rail & Bottom Rail)

The horizontal sections located at the top and bottom of the door.

Right Hand Sliding Door

A door which, when viewed from the breakout side, slides to the right to open.

Sidelite

The non-sliding panel on a sliding door system located to the side of the active sliding door panels. The sidelite can be fixed or equipped with breakout capabilities to allow it to swing out in the direction of egress. A sliding door system with fixed sidelites is referred to as a "Fixed Sidelite System" and with swing sidelites as a "Full Open System".

SO Panel

A sidelite with breakout capabilities.

Stile (Lead and Pivot)

The vertical section of a door. The lead stile contains the lock and latch assembly and the pivot stile contains the pivots on which the panel swings during breakout.

SX Panel

A sliding door panel with breakout capabilities.

Transom

An area above the header which can be comprised of glass, aluminum panels, etc.

Transom Vertical (Mullion)

A vertical tube which divides portions of the transom.

Section A - GT2100 Series ICU Section Preliminary Notes

Things you should know:

Model Names:

GT2100 = MANUAL SLIDER FULL OPEN, TRACKLESS

GT2125 = MANUAL SLIDER FIXED SIDELITE, TRACKLESS

GT2150 = MANUAL SLIDER FULL OPEN, WITH TRACK

T = Telescopic

L = Left Hand SA = Surface Applied

R = Right Hand BP = Bi-part

Example: If you wanted to order a full open, telescopic bi-part, trackless: It would be GT2100TB

Handing:

Determine the hand by standing on the breakout side of the opening and observing the direction in which the door slides to open. If it slides to the right, then it is a RH door. If the doors do not break out, request a sketch from the customer.

Type:

All of the GT2100 series can be purchased in any of the following configurations:

Single (2 panel), Single Telescopic (3 panel), Bi-part (4 panel), or Bi-part Telescopic (6 panel).

The GT2125 can be surface mounted.

Finishes:

Standard finishes are Clear (204) and Dark Bronze (313) Anodized. Cladding, painting, and special anodized finishes are available as an option and must be priced accordingly. Check with Customer Service for specific job requirements and quotations. Note: special finishes will affect delivery times. Be sure to check with Customer Service if delivery time is a concern.

Standard Equipment:

- 1/4" glass stops
- Narrow stile doors
- Top and bottom rails which provide a 4" sight line for bottom rails and a 6 1/2" sight line for top rails.
- One muntin bar (2") in doors and sidelites at 42-1/4" from finished floor
- Jamb dimension = 1-3/4" x 4-1/2"
- Standard height with transom = Up to 11' 0" (Transom verticals are recommended for units 10' 0" or higher)

How to Price a Specific Door Configuration

Find the worksheet page for the unit you want in this section. Photocopy the page and begin pricing the unit. To calculate the List Price, take the "Standard Unit Price" from the table and fill in the additions or deductions you require to arrive at the "Unit List Price" at the bottom of the page.

Fax or email the completed Pricing Sheet with your company name and purchase order number to NABCO Customer Service along with your Order Form. The order form is necessary because it provides vital dimensional and technical information necessary for processing your order.

More Information in the NABCO Architectural Catalog

Detailed information on unit dimensions and specifications can be found in the NABCO Automatic Entrance Systems Architectural Catalog. Use the catalog in conjunction with this Product Configuration and Pricing Manual to find and price the unit configuration you want.

Maximum Transom Heights

The maximum standard transom height on all standard units is 11'-0". Other transom heights are available, call Customer Service for price quotations.

Unit Weights for Shipping

Information on system package weights for shipping can be found in this section. Each system will weigh differently depending on its size and configuration. Note: this chart is for *estimating purposes only*. Actual weights will vary slightly.

Notes:

1. Standard height is 88". The header height is 4" for all models. Width of the header for the 2 & 4 panel door units is 4 ½" wide header with 4 ½" wide jambs and for the 3 & 6 panel telescopic door units is 6-3/8" wide header with 7" wide jambs. There is an access cover to these headers similar to the GT1175. The cover is 5" high giving a clear door opening of 83" with the standard 88" header.
2. Door Openings will be automatically configured to the maximum opening unless otherwise stated on the order.
3. Nose casters will be added to large panels as necessary depending on their width and weight. Contact Customer Service for specific application questions.
4. Clearance under panels for GT2100 is 5/8" all panels, 7/8" under the door for the GT2125 and GT2150. 1" under the swing panel on the GT2150
5. The GT2150 uses the same track/threshold as the GT1175 (refer to section B6 for more information). The track is 1/2" high and can be recessed in the opening and only under the swing panels. If the track is recessed the spacing is lowered to 3/8" under the door and ½" under swing panel from finished floor.
6. All models come with one "D" handle and one recessed handle. The "D" handles are on the non-break out side of the door for models GT2100 & GT2150. For GT2125 the "D" handle is on the break-out side.
7. The door hanger rollers are mounted backward for shipping protection. These must be turned around to hang the door.
8. Standard weathering is vinyl. Bulb vinyl is used for the strike and pivot stile of the door and ½" vinyl for between the panels.
9. Customer must mount the "D" handle and Recessed handle with bracket. The handle box is wrapped to the door.
10. Floor sweeps and hook locks, are optional on the 2100 Manual sliders
11. The standard for positive latching is now 2 lever handles using the 5017-02 latch. This moves the handles away from the jambs or the other door. On the GT2100 this set-up reduces the clear door openings by ¾" per overlap. A lock/latch configuration is now available on all models of the GT2100 series – clear door openings are the same as with the positive latch. OLD Positive latching is still available on all of the GT2100, GT2125 & GT2150's. Previous configuration was one recessed lever handle and a 4570 lever handle (This set-up does not reduce the clear door opening on the GT2100).
12. The GT2100 series units can be configured for air infiltration/smoke option. This option includes the positive latch. Two lever handles are the recommend set-up. The weathering between panels changes to 1" wide between panels.
13. All three models can be built with the low profile header. The low profile header is 1 ¾' high and standard height of the unit is 85 ¾" To specify a Low Profile unit, add an LP to the front of the part number (ex. LP2100). Check with Customer Service to obtain a delivery time prior to ordering this model. To modify standard features and sizes contact Customer Service for more information.

Typical ICU Configurations

Manual ICU Sliding Doors

Designed for ICU/CCU applications where large access areas are required for the trouble-free transport of beds, gurneys and other medical equipment.

NABCO GT2100 Series
 Trackless Manual Sliding Doors
 Full Breakout
 Doors breakout in the fully OPEN position only.

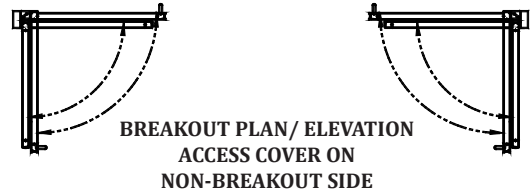
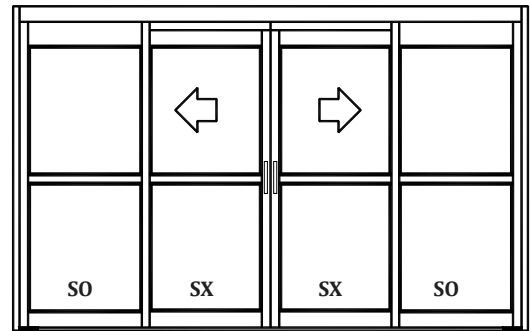

NABCO GT2125 Series
 Fixed Sidelite
 Trackless Manual Sliding Doors
 Partial Breakout
 Slide door breaks out in ANY position.

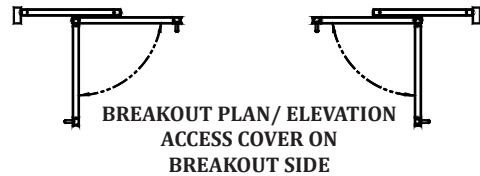
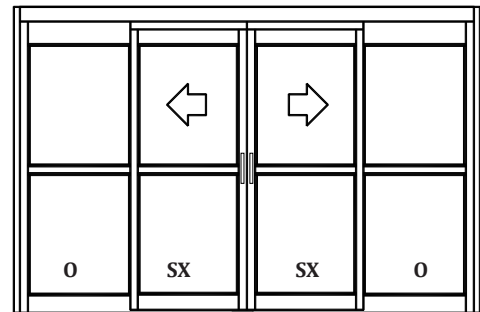

NABCO GT2150 Series
 with Floor Track,
 Manual Sliding Doors
 Full Breakout
 Slide doors and sidelites breakout in ANY position.

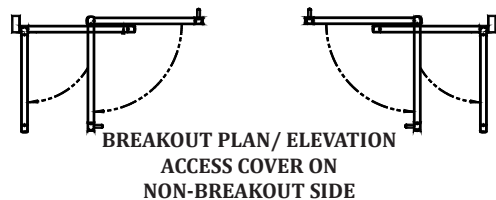
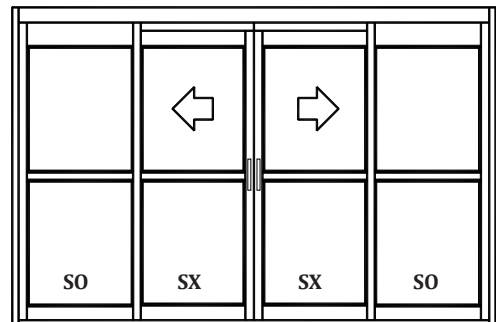

All are available in two, three and four panel door packages with telescoping units available in three and six-panel door packages.



GT 2100, 2125 & 2150 ICU / Manual Sliding Door Units
 2, 3, 4 or 6 Panels
 Fixed or Full Open

Company: _____ Distributor Account #: _____
 Address: _____ Door Number: _____
 Date: _____ Qty of Units Required: _____
 PO #: _____ Job Name: _____
 Contact: _____ Date to ship: _____
 Ship Method: _____

Construction	Package Size	Door Opening	# of Panels	List Price
GT 2100 Full Open, Trackless				
2100R or L Single	7' 2-7/8" to 9' 4-3/8"	36" to 48"	2	\$3,181.00
2100TR or L Telescopic - Handed	5' 2" to 12' 6-3/8"	28-11/16" to 87-11/16"	3	\$4,777.00
2100B Bi-Part	10' 2-1/4" to 18' 5-1/4"	48" to 96"	4	\$5,743.00
2100TB - Telescopic - Bi-Part	8' 0" to 24' 9"	41-3/8" to 175-3/8"	6	\$8,620.00

Construction	Package Size	Door Opening	# of Panels	List Price
GT 2125 Fixed Sidelite, Trackless				
2125R or L Single	6' 9-1/2" to 8' 9-1/2"	36" to 48"	2	\$3,181.00
2125TR or L Telescopic - Handed	5' 1-1/2" to 13' 0"	32-1/8" to 95-1/8"	3	\$4,777.00
2125B Bi-Part	9' 3-1/2" to 17' 3-1/2"	48" to 96"	4	\$5,743.00
2125TB Telescopic - Bi-Part	8' 0" to 26' 0"	49" to 193"	6	\$8,620.00

Construction	Package Size	Door Opening	# of Panels	List Price
GT 2150 Full Open, Track				
2150R or L Single	6' 9-1/2" to 8' 9-1/2"	36" to 48"	2	\$3,181.00
2150TR or L Telescopic - Handed	5' 1-1/2" to 13' 0"	32-1/8" to 95-1/8"	3	\$4,777.00
2150B Bi-Part	9' 3-1/2" to 17' 3-1/2"	48" to 96"	4	\$5,743.00
2150TB Telescopic - Bi-Part	8' 0" to 26' 0"	49-5/8" to 193"	6	\$8,620.00

Add or deduct the following:

Standard Unit Price from above chart: _____

1	ADD - Transom (up to 11' 0") Contact Customer Service for higher transoms		\$380.00
2	ADD - Self closing option (panel slides slowly closed after being pushed open) (see notes below)		\$1,623.00
3	ADD - Hold Open option (Hold Open accomplished with magnetic catch) (see notes below)		\$206.00
4	ADD - Door closers in lieu of limit arm in doors or sidelites		\$501.00 /ea.
5	ADD - Tie rods through muntin bar - one rod/panel		\$78.00 /ea.
6	ADD - Additional feet of dummy slide header to carry siteline across an opening		\$155.00 /ft.
7	ADD - Nose casters for door panels wider than 54" or over 200 lbs (see notes below)		\$152.00
8	ADD - Extra 2" muntin bars (1/panel is standard)		\$114.00 /ea.
9	ADD - Number of vertical or horizontal mullions in transom. (per piece)		\$78.00 /ea.
10	ADD - 10" bottom rails		\$82.50 /ea.
11	ADD - 4189 ICU Flush Lockset (see notes below)	P/N V-00210 in 204	\$57.00 /ea.
12		P/N V-00571 in 313	\$57.00 /ea.
13	ADD - 4550 Dead Bolt Lever with Exit Indicator (see notes below)	P/N V-00180 RH in 204	\$267.00 /ea.
14		P/N V-70180 RH in 313	\$267.00 /ea.
15		P/N V-00222 LH in 204	\$267.00 /ea.
16		P/N V-70222 LH in 313	\$267.00 /ea.
17	ADD - 4570 ICU Positive Latch (see notes below)		\$365.00 /ea.
18	ADD - Air infiltration/smoke sealing. Includes 4570 Latching System	2 panel	\$456.00
19		3 panel	\$608.00
20		4 panel	\$910.00
21		6 panel	\$1,214.00
22	CHANGE - Frame widths smaller than those listed above. (except telescopic units) Add:		\$304.00
23	CHANGE - Increase frame height excluding transom. Add:	88" to 106"	\$304.00
24		106" to 128-1/2"	\$607.00

25 See Next Page

GT 2100, 2125 & 2150 ICU / Manual Sliding Door Units

2, 3, 4 or 6 Panels
Fixed or Full Open

26	CHANGE - To medium stile (narrow stile is standard).	Add: Single	\$152.00
27		Bi-Part	\$304.00
28		Telescopic 3-panel	\$228.00
29		Telescopic 6-panel	\$456.00
30	CHANGE - 2" x 5" or 2" x 7" jamb tubes (changes frame dimensions).		\$107.00
31	DEDUCT - Number of sidelites or door panels not required		-\$354.00 /ea.
32	DEDUCT - Number of jamb tubes not required (price per jamb)		-\$35.00 /ea.
33	DEDUCT - Muntin bars not required		-\$60.00 /ea.
34	DEDUCT - panic breakouts not required - check local codes	singles	-\$103.00
35		Bi-Part	-\$206.00
36	CHANGE - Anodized finish	2 panel	\$637.00
37		3 panel	\$956.00
38		4 panel	\$1,149.00
39		6 panel	\$1,724.00
40	Quantity	Description	Other additions or alterations: Unit Price
41			
42			
43			
44			
45	List Price for One Unit	List Price for One Unit Before ADDS or DEDUCTS	_____
46	List Price for All Units	Total List Price for All Units before ADDS or DEDUCTS (Units List Price x Quantity)	_____
47	Subtract Discount Amt	Discount in \$\$	_____
48	Sub-total	Total Net Price of All Units before ADDS or DEDUCTS	_____
49	Add Options	Total Net Price of ADDS and DEDUCTS	_____
50	Total	Total Net Price for All Units including ADDS and DEDUCTS	_____

Notes: GT 2100, 2125 & 2150 ICU/Manual Sliding Door Units

Prices include:

1. Narrow Stile (2-1/8") doors & sidelites.
2. Prep for 1/4", 3/8", 1/2", 5/8", 3/4", 7/8", or max. 1" thick glass
3. "D" Handle on one side + Recessed Pull on opposite side
4. Frame height up to 88" - no transom
5. 2" Muntin bar height (4" optional)
6. Threshold if required
7. Vinyl Weather Stripping

Notes:

1. Standard discounts only on adds
2. Refer to section D1 for more information on optional handles and latches for ICU doors.
3. Refer to our website for additional pricing and information: www.NABCOentrances.com
4. Self Closing - This option is available on models 2100, 2125, 2150, singles only.
5. Hold Open - This option is available on models 2100, 2125, 2150, singles only. Uses an electromagnet to hold the door open and an ON/OFF switch to release the door.
6. If Hold Open option is used UL certification does not apply.
7. For an approximation of the weight of a door panel, use the following formula:

Door Only: $13 + \{0.15 \times \text{door height (in inches)}\} + \{0.58 \times \text{door width (in inches)}\} =$ _____

Glass Only: Door height (in inches) x door width (in inches) x GW = _____

(For 1/4" glass GW = 0.023 For all other thicknesses GW = 0.046)

Total weight in (LBS.) _____

Nabco Entrances - GT2100 Series Manual Slide Door Order Form

Order: _____ Page: _____ of _____

Company: _____ Distributor #: _____ Door Number: _____

Date: _____ Job Name: _____

PO #: _____ Contact: _____

Ship to: _____

Freight Carrier: _____ Job Name: _____ Ship Date: _____

ENTER "X" TO INDICATE A SELECTION

Notes: _____

Type of Unit:

_____ Quantity

Model:

_____ GT2100R	_____ GT2125R	_____ GT2150R
_____ GT2100L	_____ GT2125L	_____ GT2150L
_____ GT2100TR	_____ GT2125TR	_____ GT2150TR
_____ GT2100TL	_____ GT2125TL	_____ GT2150TL
_____ GT2100B	_____ GT2125B	_____ GT2150B
_____ GT2100TB	_____ GT2125TB	_____ GT2150TB

Frame Size:

_____ Width

_____ Header Height (slider std. = 88")

_____ Height Including Transom

_____ Number of Verticals in Transom

_____ Clear Door Opening Width

Door/Panel Glass Thickness

_____ 1/4" (std.)

_____ 1/2"

_____ 9/16"

_____ 5/8"

_____ 3/4"

_____ 7/8"

_____ 1"

Transom Glass Thickness

_____ 1/4" (std.)

_____ 1/2"

_____ 9/16"

_____ 5/8"

_____ 3/4"

_____ 7/8"

_____ 1"

Finish:

_____ Dk bronze (313)	_____ Clear (204)
_____ Prep for paint by distributor	
_____ Special anodize	
_____ Paint/Clad	

Threshold: (applies to 2150 only)

_____ Through Door Opening	_____ Under Jambs
_____ Between Jambs	_____ Other

Bottom Rail:

_____ Standard

_____ 6-1/2"

_____ 10"

Jamb Tubes:

_____ Standard

_____ 1-3/4" x 4-1/2" Without Pockets

_____ 1-3/4" x 6-3/8"

_____ 2" x 5"

_____ 2" x 7"

_____ No Jambs Required

Muntin Bars:

_____ 2" std.

_____ 4"

_____ 6-3/8"

_____ 8"

_____ No muntins required

_____ Standard Height 42-1/4" F.F. - top

_____ Special location - F.F. - top

_____ Additional Muntin - F.F. - top

Options:

(Standard pulls are the "D" and recessed pulls)

_____ Recessed Handles (both sides)

_____ 4570 (Levers Down - Positive Latch)

_____ Handle + Recessed Pull

_____ Handle on Both Sides

(reduces door opening on 2100 only)

_____ 4189 ICU Flush Lockset

_____ 4550 Dead Bolt Lever with Exit Indicator

_____ Medium Stile

_____ No Panic Breakout

_____ Delete Sidelites for Surface Applied

_____ Floor Sweeps

_____ Pile + Brush Weather Stripping

_____ Composite panels in bottom of doors

_____ Self Closing

_____ Hold Open

_____ Air infiltration/smoke sealing

Note: Air infiltration/smoke infiltration sealing automatically includes 4570 Latching System

This Page Intentionally Left Blank

Equations - Calculating Door Opening Widths and Frame Widths

Model Names:

GT2100 = Manual Slider Full Open, Trackless

T = Telescopic, L= Left Hand,

GT2125 = Manual Slider Fixed Sidelite, Trackless

R=Right Hand, B=Bi-part

GT2150 = Manual Slider Full Open, With Track

<u>Models</u>	<u>Door Opening (DO)</u>	<u>Frame Width (FW)</u>
2100 L & R	$DO = \frac{FW - 14.875}{2}$	$FW = (DO \times 2) + 14.875$
2100 B	$DO = \frac{FW - 26.06}{2}$	$FW = (DO \times 2) + 26.06$
2100 TL & TR	$DO = \left(\frac{FW - 18.938}{3} \right) \times 2$	$FW = \left(\frac{3 \times DO}{2} \right) + 18.938$
2100 TB	$DO = \left(\frac{FW - 33.844}{3} \right) \times 2$	$FW = \left(\frac{3 \times DO}{2} \right) + 33.844$
2125 L & R	$DO = \left(\frac{FW}{2} \right) - 4.75$	$FW = (DO \times 2) + 9.5$
2125 B	$DO = \left(\frac{FW}{2} \right) - 7.75$	$FW = (DO \times 2) + 15.5$
2125 TL & TR	$DO = \left(\frac{2 \times FW}{3} \right) - 8.875$	$FW = \left(\frac{3 \times DO}{2} \right) + 13.313$
2125 TB	$DO = \left(\frac{2 \times FW}{3} \right) - 15$	$FW = \left(\frac{3 \times DO}{2} \right) + 22.5$
2150 L & R	$DO = \left(\frac{FW}{2} \right) - 4.75$	$FW = (DO \times 2) + 9.5$
2150 B	$DO = \left(\frac{FW}{2} \right) - 7.75$	$FW = (DO \times 2) + 15.5$
2150 TL & TR	$DO = \left(\frac{2 \times FW}{3} \right) - 8.875$	$FW = \left(\frac{3 \times DO}{2} \right) + 13.313$
2150 TB	$DO = \left(\frac{2 \times FW}{3} \right) - 15$	$FW = \left(\frac{3 \times DO}{2} \right) + 22.5$

Note:

1. Rough openings must exceed frame width by ½" and frame height by ¼"
2. Maximum clear door opening is standard
3. Door opening is tied to frame width

Equations - Calculating Full Breakout Openings

Model Names:

GT2100 = Manual Slider Full Open, Trackless

T = Telescopic, L= Left Hand,

GT2125 = Manual Slider Fixed Sidelite, Trackless

R=Right Hand, B=Bi-part

GT2150 = Manual Slider Full Open, With Track

Models

Full Breakout Opening (FBO)

2100 L & R FBO = FW - 8.06"

2100 B FBO = FW - 12.625"

2100 TL & TR FBO = FW - 10.79"

2100 TB FBO = FW - 17.58"

2125 L & R FBO = CDO + 3"

2125 B FBO = CDO + 6"

2125 TL & TR FBO = CDO + 3"

2125 TB FBO = CDO + 6"

2150 L & R FBO = FW - 8"

2150 B FBO = FW - 12.5"

2150 TL & TR FBO = FW - 12.5"

2150 TB FBO = FW - 20.5"

Note:

1. Rough openings must exceed frame width (FW) by ½" and frame height by ¼"
2. Maximum clear door opening (CDOW) is standard
3. Door opening is tied to frame width
4. The above equations refer to narrow stile doors only for model 2125. Contact Customer Service for sizes pertaining to medium stile units.

Approximate System Shipping Weights

When calculating shipping weights for ICU Door Systems allow 50-60 lbs. per door or sidelite and approximately 60 lbs for framing. These weights are approximate and should be used for estimating purposes only. Pallet weights are not included.

There are several factors that can affect the total weight of a system package. These are (but not limited to) as follows:

<i>Factor</i>	<i>Effect</i>
Transom	Add about 2 lbs. per foot of extrusion
Medium stiles	Add approx. 10-15 lbs. per panel/door
Extra muntins	Add approx. 5 lbs. per panel/door
No muntins	Subtract 5 lbs. per panel/door
No Jamb tubes	Subtract 50 lbs. depending on frame height

For example:

The total weight of a GT 2150 Four Panel Biparting Door with no transom would be calculated as follows:

4 Panels (2 doors and 2 sidelites) @ 55 lbs ea. =	220 lbs.
Framing =	<u>60 lbs</u>
Total weight. =	280 lbs

Section B - GT2300 Manual Swing Doors



NABCO Entrances Inc.
 S82 W18717 Gemini Drive Muskego, WI 53150
 www.nabcoentrances.com 1-877-622-2694

JOB NAME: _____
 LOCATION: _____
 DISTRIBUTOR: _____
 DOOR #: _____ DATE: _____
 SHEET _____ OF _____

**GT-2300-LA
 MANUAL
 SWING
 UNEQUAL PANELS
 ICU/CCU**

WEATHERING LOCATIONS

- "A"** LOCATION OF SMOKE SEAL AND DRAFT CONTROL GASKETING
- "B"** LOCATION OF SMOKE SEAL AND DRAFT CONTROL BULB (VINYL)
- "C"** LOCATION OF SMOKE SEAL AND DRAFT CONTROL FIN (VINYL)

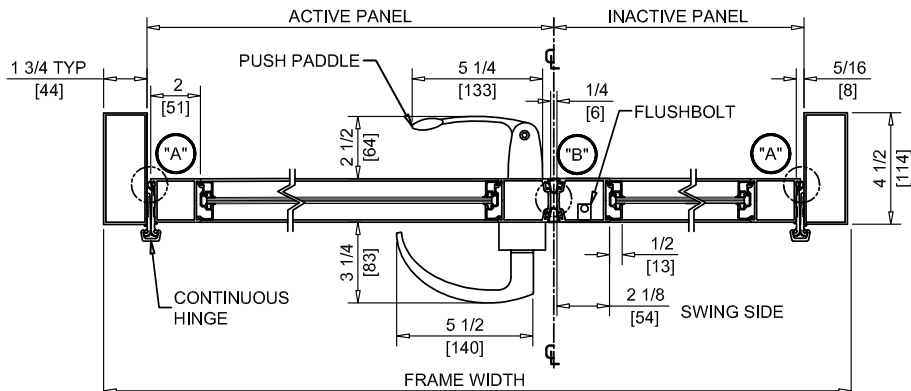
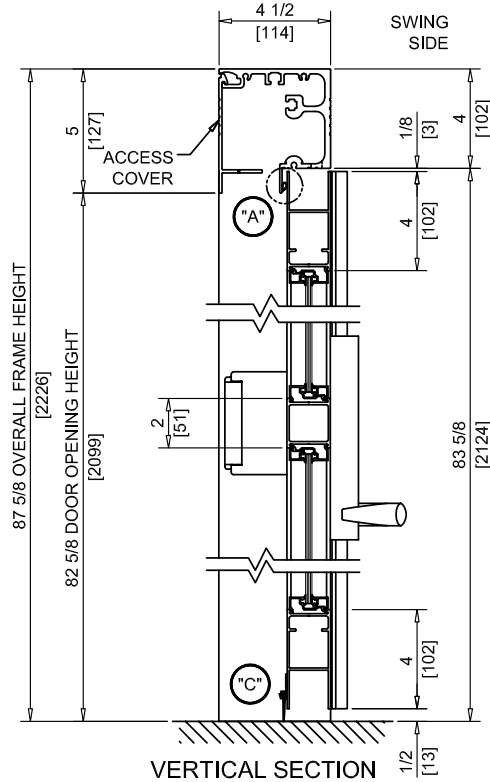
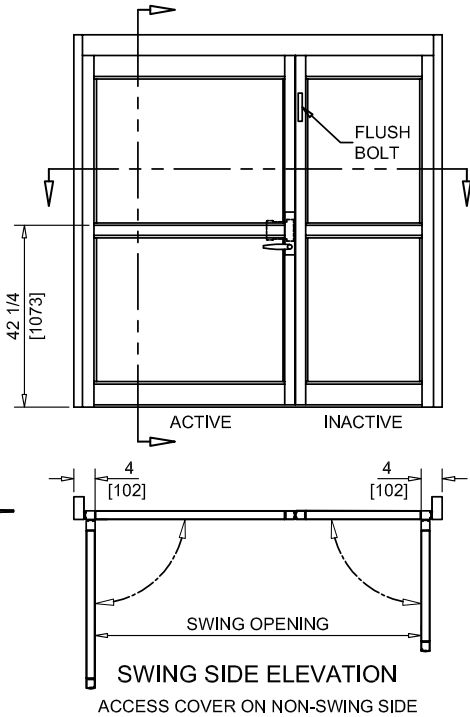

HORIZONTAL SECTION (TYPE "A")

CERTIFICATION:

Unit certified to meet Smoke and Air Infiltration requirements of NFPA-105 at ambient temperatures for sprinklered buildings.

NOTES:

1. ENTRY TRIM ON SWING SIDE OF ACTIVE PANEL.
2. PUSH PADDLE ON NON SWING SIDE OF ACTIVE PANEL.
3. FLUSH BOLT ON SWING SIDE OF INACTIVE PANEL.
4. SILICONE SMOKE AND DRAFT CONTROL GASKETING RUNS HORIZONTALLY HEADER AND VERTICALLY BETWEEN DOORS AND JAMBS..
5. WEATHERING VINYL AT LEAD ENDS OF DOORS. OPTIONAL BRUSH.
6. WEATHERING VINYL AT BOTTOM OF DOORS. OPTIONAL BRUSH.
7. FINISH IS ANODIZED CLEAR OR DARK BRONZE. OTHER FINISHES ARE OPTIONAL.
8. ROUGH OPENING EQUALS FRAME WIDTH +1/2" AND FRAME HEIGHT +1/4".
9. BOTH PANELS SWING TO 90° AFTER LATCH OR FLUSH BOLT ARE RELEASED. BOTH PANELS CAPABLE OF 180° OPENING ADDING APPROXIMATLY 3 1/2" TO SWING OPENING.
10. PLEASE REFER TO LOCAL, STATE AND NATIONAL BUILDING CODES FOR MINIMUM EGRESS WIDTH AND MINIMUM CLEAR OPENING HEIGHT.
11. CUSTOM SIZES AND OPTIONAL ALUMINUM PROFILES ARE AVAILABLE.

FRAME WIDTH	INACTIVE * DOOR	ACTIVE DOOR	SWING OPENING
5'-3 1/2" [1613]	24" [610]	36" [914]	55 1/2" [1410]
5'-9 1/2" [1765]	24" [610]	42" [1067]	61 1/2" [1562]
6'-3 1/2" [1918]	24" [610]	48" [1219]	67 1/2" [1715]

* Optional widths up to 48" for inactive panel available.

Effective Date: 22 August 2014



NABCO Entrances Inc.
 S82 W18717 Gemini Drive Muskego, WI 53150
 www.nabcoentrances.com 1-877-622-2694

JOB NAME: _____
 LOCATION: _____
 DISTRIBUTOR: _____
 DOOR #: _____ DATE: _____
 SHEET _____ OF _____

**GT-2300-RA
 MANUAL
 SWING
 UNEQUAL PANELS
 ICU/CCU**

**WEATHERING
 LOCATIONS**



LOCATION OF SMOKE
 SEAL AND DRAFT
 CONTROL GASKETING



LOCATION OF SMOKE
 SEAL AND DRAFT
 CONTROL BULB (VINYL)



LOCATION OF SMOKE
 SEAL AND DRAFT
 CONTROL FIN (VINYL)

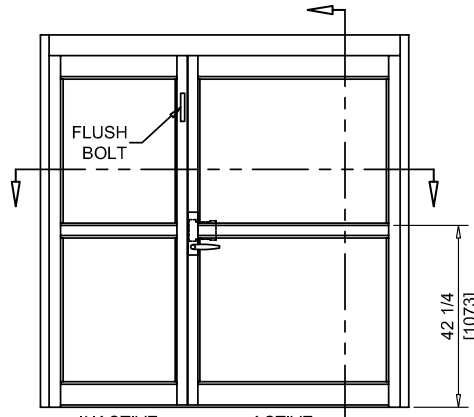

SWING SIDE ELEVATION
 ACCESS COVER ON NON-SWING SIDE

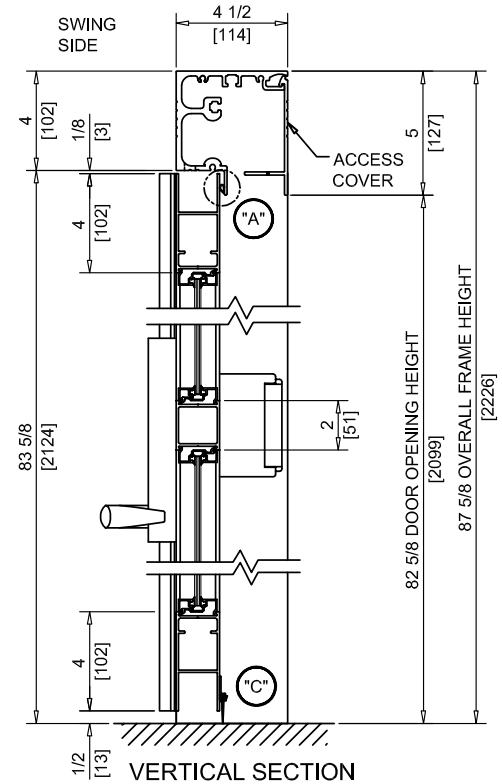

VERTICAL SECTION

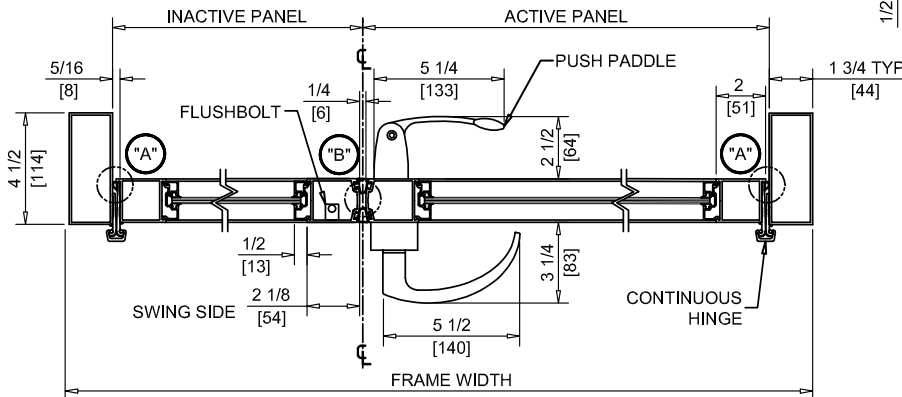

HORIZONTAL SECTION (TYPE "A")

CERTIFICATION:

Unit certified to meet Smoke and Air Infiltration requirements of NFPA-105 at ambient temperatures for sprinklered buildings.

NOTES:

1. ENTRY TRIM ON SWING SIDE OF ACTIVE PANEL.
2. PUSH PADDLE ON NON SWING SIDE OF ACTIVE PANEL.
3. FLUSH BOLT ON SWING SIDE OF INACTIVE PANEL.
4. SILICONE SMOKE AND DRAFT CONTROL GASKETING RUNS HORIZONTALLY HEADER AND VERTICALLY BETWEEN DOORS AND JAMBS..
5. WEATHERING VINYL AT LEAD ENDS OF DOORS. OPTIONAL BRUSH.
6. WEATHERING VINYL AT BOTTOM OF DOORS. OPTIONAL BRUSH.
7. FINISH IS ANODIZED CLEAR OR DARK BRONZE. OTHER FINISHES ARE OPTIONAL.
8. ROUGH OPENING EQUALS FRAME WIDTH +1/2" AND FRAME HEIGHT +1/4".
9. BOTH PANELS SWING TO 90° AFTER LATCH OR FLUSH BOLT ARE RELEASED. BOTH PANELS CAPABLE OF 180° OPENING ADDING APPROXIMATELY 3 1/2" TO SWING OPENING.
10. PLEASE REFER TO LOCAL, STATE AND NATIONAL BUILDING CODES FOR MINIMUM EGRESS WIDTH AND MINIMUM CLEAR OPENING HEIGHT.
11. CUSTOM SIZES AND OPTIONAL ALUMINUM PROFILES ARE AVAILABLE.

FRAME WIDTH	INACTIVE * DOOR	ACTIVE DOOR	SWING OPENING
5'-3 1/2" [1613]	24" [610]	36" [914]	55 1/2" [1410]
5'-9 1/2" [1765]	24" [610]	42" [1067]	61 1/2" [1562]
6'-3 1/2" [1918]	24" [610]	48" [1219]	67 1/2" [1715]

* Optional widths up to 48" for inactive panel available.

Effective Date: 22 August 2014

This Page Intentionally Left Blank



GT 2300 ICU/CCU Door
Manual Swing
Unequal Panels

Company: _____	Distributor Account #: _____
Address: _____	Door Number: _____
Date: _____	Qty of Units Required: _____
PO #: _____	Job Name: _____
Contact: _____	Date to ship: _____
Ship Method: _____	

Construction	Total Opening size	Total Frame Width	Select Unit (Clear or Dark Bronze)
Pair	55-1/2" to 67-1/2"	5' 3-1/2" to 6' 3-1/2"	\$5,083.00

Add or deduct the following: Standard Unit Price from above chart: _____ →

1	ADD - Extra muntin bars (1/panel is standard)	\$114.00 /ea.
2	ADD - Tie rod through muntin bar - (one rod/muntin)	\$78.00 /ea.
3	ADD - Composite panels (see notes below)	In bottom lites \$910.00
4		In top lites \$910.00
5		In all lites \$1,819.00
6	CHANGE - to 6-1/2" or 10" bottom rails (4" is standard)	\$82.50 /ea.
7	CHANGE - Muntin Bar to 4"	\$61.00 /ea.
8	CHANGE - Muntin Bar to 6-3/8" or 8"	\$61.00 /ea.
9	CHANGE - To Medium Bronze, Light Bronze, Black or Champagne Anodized Finish. Add to Standard Price.	\$1,017.00
10	CHANGE - To medium stile doors (requires additional lead time)	\$304.00
11	CHANGE - Increase frame height excluding transom. Add:	87-5/8" to 106" \$304.00
12		106" to 125" \$607.00
13	CHANGE - 1-3/4" x 6-3/8", 2" x 5", 2" x 7" (2" wide jambs changes frame dimensions)	\$107.00
14	DEDUCT - Muntin bars not required	(\$60.00) /ea.

15	Quantity	Description	Other additions or alterations:	Unit List Price
16				
17				

18	List Price for One Unit	List Price for One Unit Before ADDS or DEDUCTS	_____
19	List Price for All Units	Total List Price for All Units before ADDS or DEDUCTS (Units List Price x Quantity)	_____
20	Subtract Discount Amt	Discount in \$\$	_____
21	Sub-total	Total Net Price of All Units before ADDS or DEDUCTS	_____
22	Add Options	Total Net Price of ADDS and DEDUCTS	_____
23	Total	Total Net Price for All Units including ADDS and DEDUCTS	_____

GT2300 Notes

Standard Hardware for smoke sealed unit:

PN: V-00113 - Flush bolt in inactive swing door

PN: V-00309 - Push paddle on interior of active door

PN: V-00240 - Entry Trim on exterior of active door

PN: V-00238 - Continuous Hinge, 204 Finish, 83" ~ or ~ PN: V-00635 - Continuous Hinge, 313 Finish, 83"

PN: M-01062 - Adhesive-Backed Fire/Smoke Gasketing

PN: M-00687 - Lockstile Vertical Weathering Pile

PN: M-00274 - Nylon Door Sweep Weathering Brush

Notes:

- 1 Standard discounts only on adds.
- 2 Standard jamb tubes are 1-3/4' x 4-1/2".
- 3 Composite panels are 0.010" thick aluminum with textured or smooth polyester finish on both sides. with corrugated plastic core. Total panel thickness is 1/4".
- 4 Composite panels colors available in Metallic Silver, Bone White, Glossy White, or Dark Bronze.
5. Vinyl weathering is standard
6. Max overall frame size available = 99 1/2"

Nabco Entrances - GT2300 Manual Swing Door Order Form

Order _____ Page: _____ of _____

Company: _____ Distributor #: _____ Door Number: _____

Date: _____ Job Name: _____

PO #: _____ Contact: _____

Ship to: _____

Freight Carrier: _____ Job Name: _____ Ship Date: _____

ENTER "X" TO INDICATE A SELECTION

Notes: _____

Type of Unit: _____ **Quantity** _____

Model Type "A" or "B" as viewed from swing side:

_____ "A" Inactive Door - Active Door

_____ "B" Active Door - Inactive Door

Frame Size:

_____ Width (Frame & Doors) (99-1/2" Maximum)

_____ Header Height (Standard 87-5/8", Maximum 125")

_____ Active door width (panel equipped with Latch Handle)

_____ Inactive door width (panel equipped with Flush Bolt)

Door/Panel Glass Thickness

_____ 1/4" (std.)

_____ 1" or other

Finish:

_____ Clear (204)

_____ Dk bronze (313)

_____ Special anodize

_____ Paint/Clad

_____ Prep for paint by distributor

Threshold:

_____ No Threshold (Standard) _____ Under Jambs

_____ Between Jambs _____ (Included in Height)

_____ _____ Other

Bottom Rail:

_____ 4" (Standard)

_____ 5"

_____ 6-1/2"

_____ 10"

Top Rail:

_____ 4" (Standard)

_____ 5"

_____ 6-1/2"

_____ 10"

Note: Door gap at bottom is 1/2" standard

Jamb Tubes:

_____ Standard (1-3/4" x 4-1/2" - No Pockets)

_____ 1-3/4" x 6-3/8"  Hinges are on outside edges of jamb tubes

_____ 2" x 5"

_____ 2" x 7"

_____ No Jambs Required

_____ Header Width for No Jambs

Muntin Bars:

_____ 2" std.

_____ 4"

_____ 6-3/8"

_____ 8"

_____ No muntins required

Muntin Height:

_____ Standard Height 42-1/4" F.F. - Top

_____ Special location - F.F. - Top

_____ Additional Muntin - F.F. - Top

Options:

_____ Medium Stile

_____ Smoke Rated Required

Some Options Affect Smoke Rating

Composite Panels

Check One		All Lites		Bottom Lites		Top Lites
Choose Color		Metallic Silver		Bone White		Glossy White
				Dark Bronze		
Choose Finish		Textured		Smooth		

This Page Intentionally Left Blank

Section B4 - GT1400 Automatic Folding Door



GT1400

Folding Door

Where LIMITED SPACE is MAXIMIZED



Product Features and Benefits

- Multiple size options available **for unique applications**
- Accommodates narrow passageways **offering ease of access**
- Adjustable door speed, finger protection and locking options, **maintaining safety and security**
- Creates a large opening while reducing the door sweep; **the preferred choice when space is at a premium**
- Impact and Non-Impact units available to **meet the High-Velocity Hurricane Zone of the Florida Building Code**

This Page Intentionally Left Blank



Table of Contents

Section B4 - GT1400 Automatic Folding Door..... 1

Folding Section Preliminary Notes..... 4

Folding Section Preliminary Notes..... 5

Typical Folding Door Components..... 6

GT 1400 - Folding Door, Single Fold or Bi-Fold - Worksheet..... 7

GT1400 - Folding Door Notes 8

GT1400 - Folding Door Order Form..... 9

Approximate System Shipping Weights 10

Approximate Glass Sizes for Estimating 11

Glass Size Chart - 96” Bi-Part..... 12

GT1400 Folding Door Frame Calculations..... 13

Looking for Service Parts?

All service parts information, formerly shown in this Product Configuration and Pricing Manual,, have been moved to the Hardware Installation Manuals that are sent out with each product. At the back of each product’s manual you will find the corresponding service parts pages for that product.

All Installation Manuals can also be viewed or downloaded from our website at:
www.NABCOEntrances.com

Just log in, click on “Support” under the **GREEN** Distributor box, then click on the Quick Setup and Parts Guides box

Folding Section Preliminary Notes

Things you should know:

1. Finishes

Standard finishes are Clear (204) and Dark Bronze (313) Anodized. Cladding, painting, and special anodized finishes are available as an option and must be priced accordingly. Check with Customer Service for specific job requirements and quotations. Note: special finishes can affect delivery times. Be sure to check with Customer Service if delivery time is a concern.

2. Standard Equipment

All units are be shipped with the following standard equipment:

- One "Acusensor M" on non-fold side for activation
- One "Acusensor M" for presence detection on fold side
- One "Acusensor M" on fold side with extension bracket for activation (refer to item 10 on next page)
- 1/4" glass stops
- Rocker switches configured as shown at right.
- Narrow stile doors
- Bottom load header
- Internal ON/OFF power switch
- Top and bottom rails which provide a 5" inch sight line
- One muntin bar (2") in doors and sidelites at 42-7/8"
- All units are Power Open/Spring Close
- Jamb dimension for two panel and four panel units = 2" x 5"
- Opus control
- Header dimension of 7-1/2" x 5-1/2"
- Fingerguards at jambs, fold points and center stile
- Panels fold and breakout to the exterior
- Standard height with no transom = 7' 7-1/2"
- Standard height with transom = Up to 11' 0"
- Bi-folds are equipped with two operators; one for each side (except on bi-folds less then 76 inches)

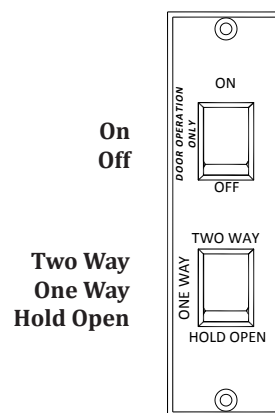

To modify standard features and sizes contact Customer Service for more information. Manual lock and thumb turn at lead door stile(s) are standard. Flush bolts at fold points are optional. Refer to worksheet for flush bolt pricing.

3. How to Price a Specific Door Configuration

Leaf through this section until you find the unit worksheet. Photocopy the worksheet page and begin pricing the unit. To calculate the List Price, take the "Standard Unit Price" from the table and fill in the additions or deductions you require to arrive at the "Unit List Price" at the bottom of the page. Fax or email the completed Pricing Sheet to NABCO Customer Service along with your Unit Order Form. The order form is necessary because it provides vital dimensional and technical information necessary for processing your order.

4. Up to One Inch Glass Stops Available

Glass stops are available for up to one (1) inch glass thickness in the doors and sidelites. Refer to this section for typical standard 1/4" glass sizes.

5. All Prices Quoted in this Catalog are Factory List

6. More Information in the NABCO Architectural Catalog

Detailed information on unit dimensions and specifications can be found in the NABCO Automatic Entrance Systems Architectural Catalog. Use the catalog in conjunction with this Product Configuration and Pricing Manual, to find and price the unit configuration you want.

Folding Section Preliminary Notes

7. Maximum Transom Heights

The maximum standard transom height on all standard units is 11'-0". Other transom heights are available, call Customer Service for price quotations.

8. Delivery Times

All deviations from standard unit configurations, such as; special finishes, alterations in unit sizes or additions, may affect delivery times. Standard delivery times may vary from season to season as well. Be sure to check with Customer Service on the delivery time of your particular order.

9. Unit Weights for Shipping

Information on system package weights for shipping can be found at the end of this section. Each system will weigh differently depending on its size and configuration. Note: this chart is for estimating purposes only. Actual weights will vary slightly.

10. Activation Sensor and Bracket on the Fold Side (see illustration below)

Activation sensors on the fold side of folding doors are required by ANSI. An assembly consisting of an Acusensor with an extension bracket P/N 11-11758 for use on the fold side is supplied with all folding doors. Note: the bracket may be, but not necessarily, needed to extend the sensor pattern beyond the fold path of door.

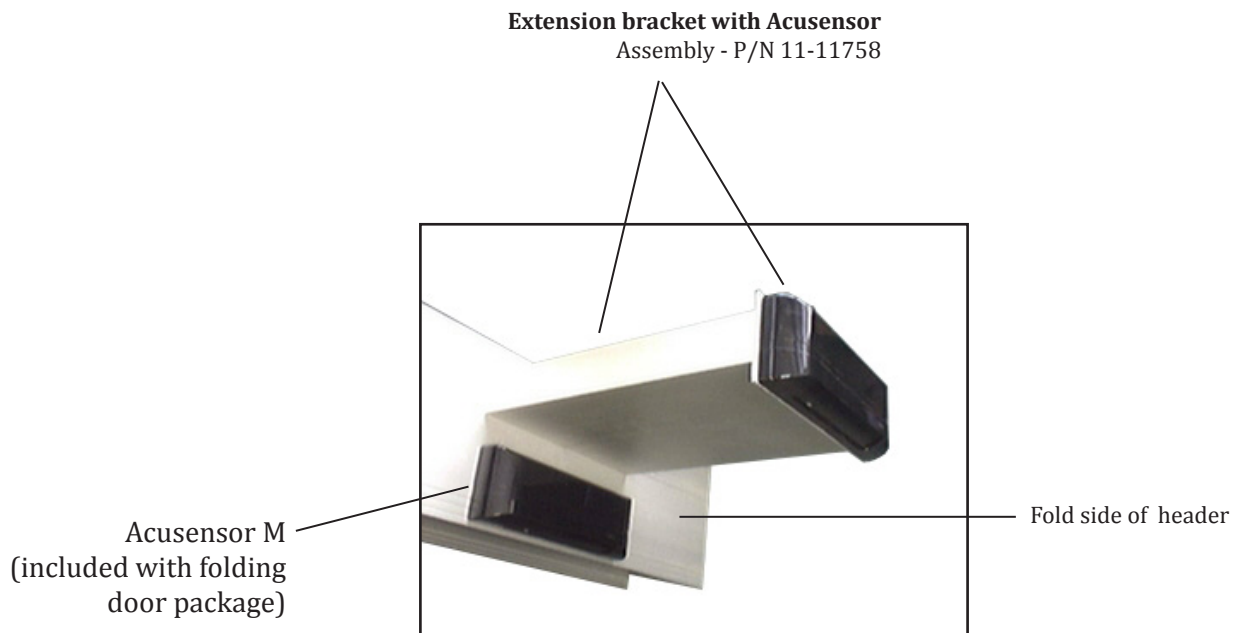

Typical Folding Door Components

The following diagrams illustrate the typical components that make up a folding automatic door. All folding automatic door systems are "full open" units. That is, the sidelite panels as well as the sliding panels swing out, in the direction of the folding panels.

Automatic Folding Door System

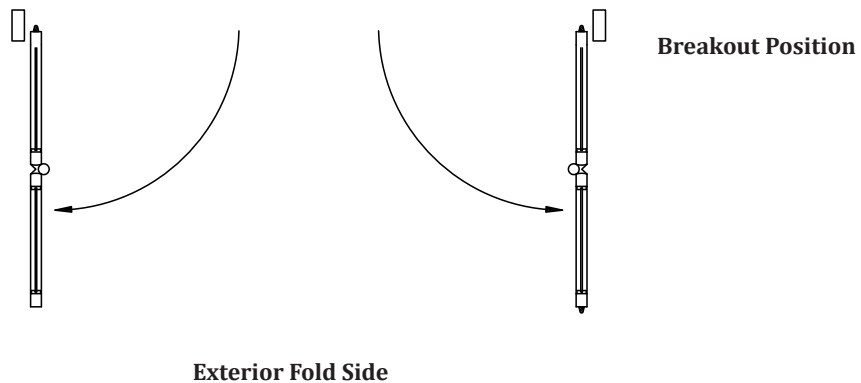
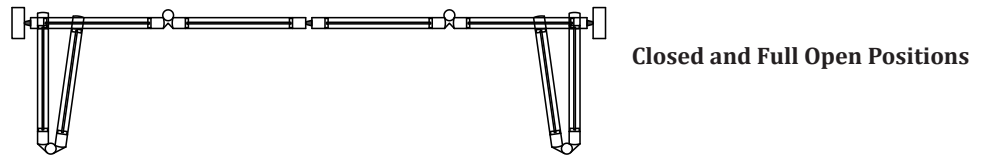
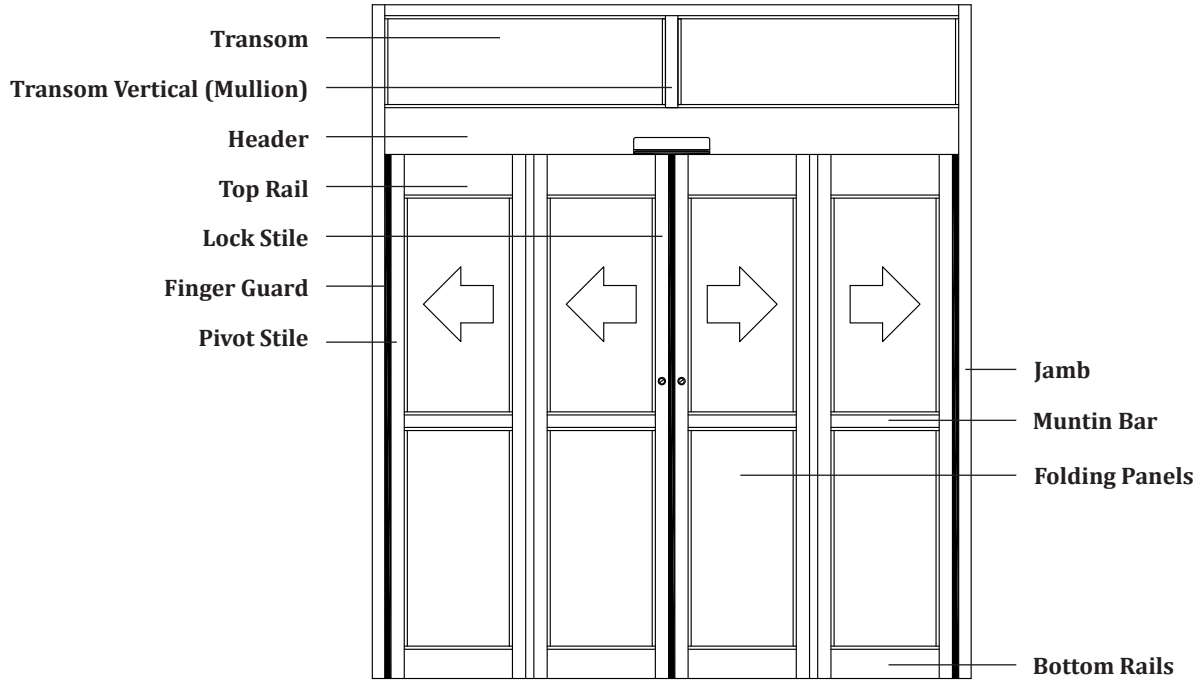



GT1400 - Folding Door
 Single Fold or Bi-Fold
 Standard Aluminum or Hurricane Unit

Company: _____ Distributor Account #: _____
 Address: _____ Door Number: _____
 Date: _____ Qty of Units Required: _____
 PO #: _____ Job Name: _____
 Contact: _____ Date to ship: _____
 Ship Method: _____

Construction	Package Size Min-Max	Door Opening	Standard Unit (Clear or Dark Bronze)	Hurricane Unit (Clear or Dark Bronze)
1400-01 Single (2 Panel)	46" to 63"	32" to 48"	\$6,957.00	\$7,653.00
1400-02 Bi-Fold (4 Panel)	76" to 108"	52-1/2" to 82-1/2"	\$9,736.00	\$10,710.00

Add or deduct the following: Standard Unit Price from above chart: _____ →

1	ADD - Extra Acusensor M Active Infrared Sensor	A-01306	\$290.00 /ea.	
2	ADD - Extra Reaction microwave sensor	V-00173	\$290.00 /ea.	
3	ADD - Transom (up to 11' 0") Contact Customer Service for higher transoms.		\$380.00	
4	ADD - Extra 2" muntin bars (1/panel is standard).		\$114.00 /ea.	
5	ADD - Number of vertical or horizontal mullions in transom. (per piece).		\$78.00 /ea.	
6	ADD - 10" bottom rails.		\$82.50 /ea.	
7	ADD - Flush bolt (locks at fold point)	2 Panel	\$152.00	
8		4 Panel	\$304.00	
9	ADD - Electro-Magnetic (Fail Safe only).	2 Panel	\$2,653.00	
10		4 Panel	\$3,336.00	
11	ADD - Tie rods through muntin bar - one rod/panel.		\$78.00 /ea.	
12	ADD - Additional feet of dummy slide header to carry siteline across an opening.		\$155.00 /ft.	
13	CHANGE - Increase frame height excluding transom.	single	\$304.00	
14		bifold	\$456.00	
15	CHANGE - Anodized finish to:	Standard Single	\$1,392.00	
16	Medium or Light Bronze or Black or Champagne	Standard Bifold	\$1,948.00	
17		Hurricane Single	\$1,531.00	
18		Hurricane Bipart	\$2,142.00	
19	CHANGE - Non-standard jamb tubes (changes frame dimensions).		\$107.00	
20	CHANGE - to Optex Reaction Microwave Sensor in lieu of Acusensor for activation		No Charge	
21	CHANGE - to Optex i-One Sensor or in lieu of Acusensor for activation		\$227.00 /ea.	
22	DEDUCT - Muntin bars not required Deduct:		(\$60.00) /ea.	
23	Quantity	Description	Other additions or alterations:	Unit Price
24	_____	_____	_____	_____
25	_____	_____	_____	_____
26	_____	_____	_____	_____
27	List Price for One Unit		List Price for One Unit Before ADDS or DEDUCTS	_____

GT1400 - Folding Door Notes

Prices include:

1. 2" Muntin bar
2. Threshold if required
3. Prep for 1/4", 3/8", 1/2", 5/8", 3/4", 7/8", or max. 1" thick glass
4. One Acusensor-M on non-fold side, one Acusensor-M for safety and one Acusensor-M + bracket on fold side.
5. Rocker switch is standard, key switch optional
6. Cylinder lock at lead stile/s (includes keyed cylinder and thumb turn)

Notes:

1. Standard discounts only on adds
2. Refer to our website for additional pricing and information www.NABCOEntrances.com
3. Optex Reaction sensor uses Microwave for motion detection
4. Acusensor-M uses Active Infrared for presence detection in fold path and backward into threshold area.
5. Refer to order form for available jamb sizes.

Hurricane Units

6. Frame widths on single fold units limited to 48 inches or less
7. Frame widths on bi-fold units limited to 96 inches or less
8. Units heights are limited to 91-1/2 inches
9. Glass stops for 9/16 inch glass only
10. Transoms are not available
11. Four inch rails only
12. Muntin bars are not available
13. **GT1400 Single Hurricane units must be certified onsite through rational analysis by a licensed professional engineer.**
14. Refer to Section D for additional information on switches and guide rails.
15. Flush bolts are standard

Just Want to Point and Click?

Try our Excel Interactive Price Sheets
Available for Download on our Website.
Just Log in to www.NABCOEntrances.com
and click on "Price Lists/Price Binder"

Nabco Entrances - GT1400 Fold Door Order Form

Order: _____ Date to ship: _____
 Company: _____ Distributor #: _____ Door #: _____
 Date: _____ Job Name: _____
 PO #: _____ Contact: _____
 Ship to: _____
 Freight Carrier: _____

Notes: _____

Type of Unit:
 _____ Quantity
 _____ Single Fold *GT1400 folds and breaks*
 _____ Bi-Fold *open in the same direction*

Hand of Unit:
 _____ Right hand (door slides to the right when viewed from **interior**)
 _____ Left hand (door slides to the *left* when viewed from **interior**)

Frame Size:
 _____ Width
 _____ Header Height (std. = 91-1/2")
 _____ Height Including Transom
 _____ Number of Verticals in Transom
 _____ Clear Door Opening Width

	Min Width	Max Width
Bi-Fold	6' 4"	9' 0"
Single Fold	3' 10"	5' 3"

Door/Panel Glass Thickness	Transom Glass Thickness
_____ 1/4" (std.)	_____ 1/4" (std.)
_____ 1/2"	_____ 1/2"
_____ 9/16"	_____ 9/16"
_____ 5/8"	_____ 5/8"
_____ 3/4"	_____ 3/4"
_____ 7/8"	_____ 7/8"
_____ 1"	_____ 1"
_____ Hurricane	

Finish:
 _____ Clear (204)
 _____ Dk bronze (313)
 _____ Special anodize _____
 _____ Paint/Clad _____
 _____ Prep for paint by distributor _____

Guide Rails:
 _____ (Qty.) Fold Side (matches finish of door)

Length: _____ One Way Traffic (per ANSI 156.10)
 Length: _____ Two Way Traffic (per ANSI 156.10)
 Length: _____ Other (as specified)

GT1400 - _____ drawing #: _____

Jamb Tubes:
 _____ Standard
 _____ 1-3/4" x 6-3/8"
 _____ 2" x 7"
 _____ No Jambs Required

Muntin Bars:
 _____ 2" std.
 _____ 4"
 _____ 4-1/2"
 _____ 6-3/8"
 _____ No muntins required
 _____ Special _____
 _____ Standard Height 42-7/8" F.F. - top
 _____ Special location - F.F. - top
 _____ Additional Muntin - F.F. - top

Bottom Rail:
 _____ Standard
 _____ 10"
 _____ Other _____

Additional Sensors:
 Header Mounted Sensors:
 _____ (Qty.) Acusensor M
 _____ (Qty.) Optex i-One
 _____ (Qty.) Optex Reaction2

Locks:
 _____ Manual - manual lock(s) with thumb
 turn and key cylinder (standard)
 _____ Flush Bolt - lock(s) at fold point(s)
 _____ No Cylinder or Flush Bolts
 _____ Electro-Magnetic Lock (fail-safe)

Extras:
 _____ Threshold
 _____ Rocker switches at location OTHER
 than on interior jamb face
 (include diagram with order)

Approximate System Shipping Weights

Below is a table of system shipping weights for GT1400 Folding Door Systems. These weights are approximate and should be used for estimating purposes only. Pallet weights are not included.

Model	Configuration	# of Boxes Comprising One System	Jambs Weight (lbs.)	Header Box Weight (lbs.)	Panels Weight (lbs.)	Total Weight (lbs.)
GT1400	2 Panel	3	50	50	63	163
GT1400	4 Panel	4	50	100	125	275

For GT1400 units not listed on the chart, add about 3 lbs for every 5 inches of header above the next closest size listed. Unit weights deviate slightly with changes in header size. There are several factors that can affect the total weight of a system package. These are (but not limited to) as follows:

Factor	Effect
Special height	120" - add 10 lbs. per panel; 142" - add 15 lbs. per panel
Transom	Add about 2 lbs. per foot of extrusion
Medium stiles	Add approx. 10-15 lbs. per panel/door
Extra muntins	Add approx. 5 lbs. per panel/door
No muntins	Subtract 5 lbs. per panel/door
No jamb tubes	Subtract 50 lbs. depending on frame height

Approximate Glass Sizes for Estimating

Glass Size Chart - 48" Single

1/4" Thick Glass

This Chart is for Estimating Purposes Only

Do not use this chart for ordering glass.

You will receive the actual glass sizes from NABCO once your order is processed by Engineering.

NABCO is not Responsible for Incorrectly Ordered Glass

Sizes effective on units with 2" muntin bars

Estimating Information:

1. Use the following information only if:
 - A. Unit is standard height and width.
 - B. Muntin bar is standard size (2" x 1 3/4" set at 42 7/8" to top).
 - C. Glass is 1/4" thick (6mm).
 - D. Narrow stiles (2 1/8") are specified.
2. When quoting, estimate 2 lites (top and bottom) of glass for each FS or FX panel.
3. Deduct 1/2" from above sizes if you are using 1" thick glass.

48" (4 foot) Single with Two Folding Panels. Net Door Opening 34 1/4"

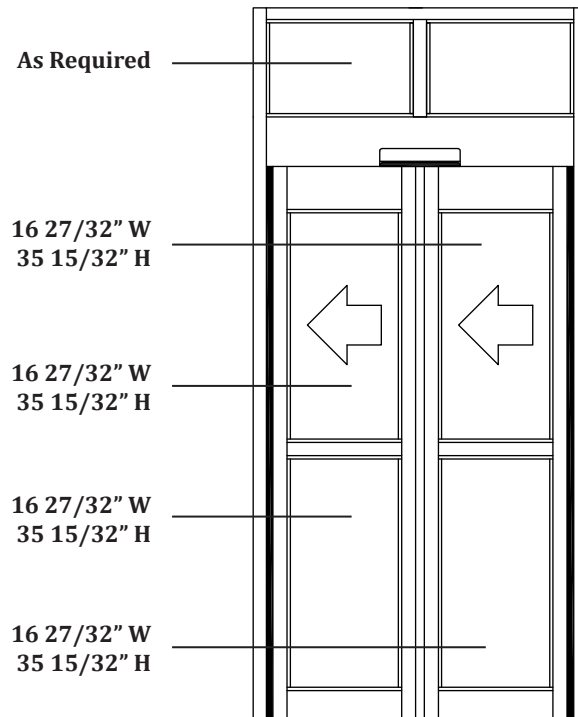

Glass Size Chart - 96" Bi-Part

1/4" Thick Glass

This Chart is for Estimating Purposes Only

Do not use this chart for ordering glass.

You will receive the actual glass sizes from NABCO once your order is processed by Engineering.

NABCO is not Responsible for Incorrectly Ordered Glass

96" (8 foot) Bi-Part with Four Folding Panels. Net Door Opening 72 1/2"

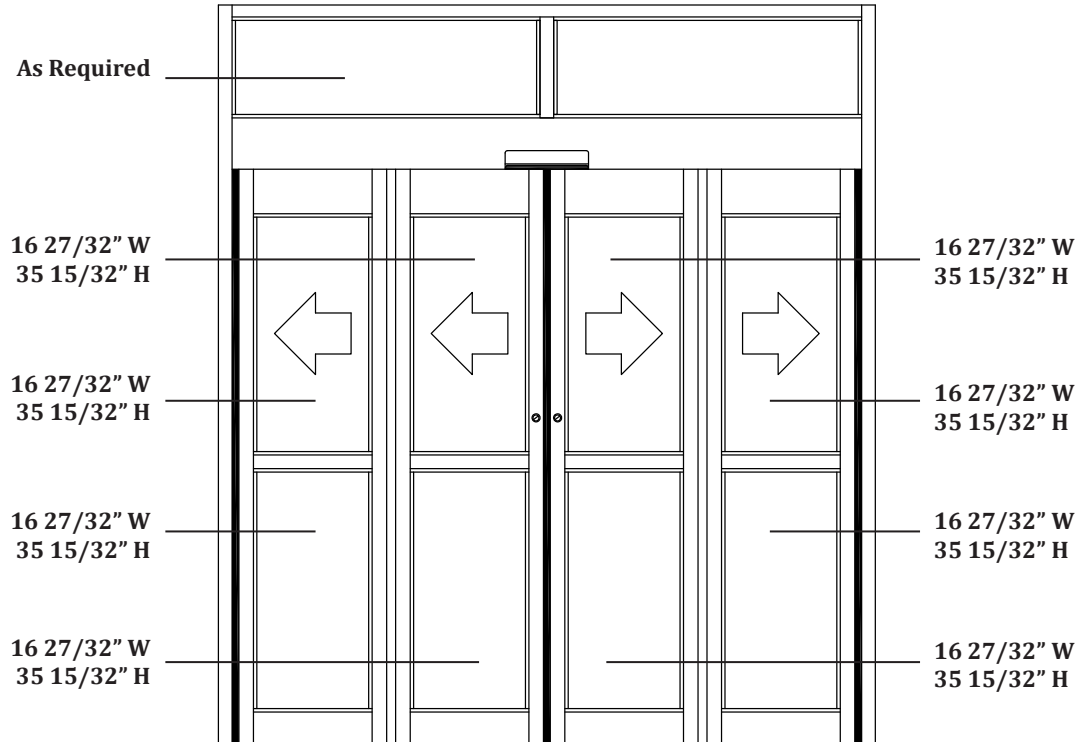

GT1400 Folding Door Frame Calculations

Below are equations for calculating the Clear Door Opening (CDO) or the Frame Width (FW) given one of the other dimensions.

Bi Fold

$$\text{CDO} = \text{Frame Width} - 23 \frac{1}{2}'' \quad \text{or} \quad \text{FW} = \text{CDO} + 23 \frac{1}{2}''$$

Single Fold

$$\text{CDO} = \text{Frame Width} - 13 \frac{3}{4}'' \quad \text{or} \quad \text{FW} = \text{CDO} + 13 \frac{3}{4}''$$

Bi-Fold

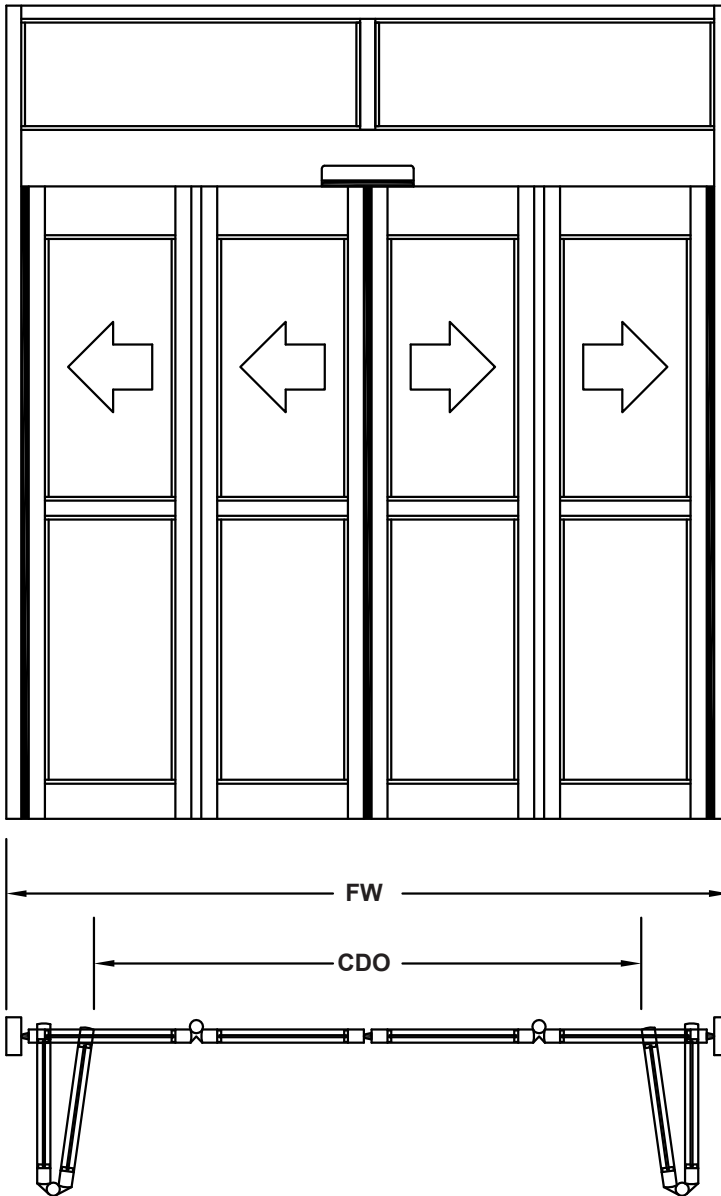

Single Fold

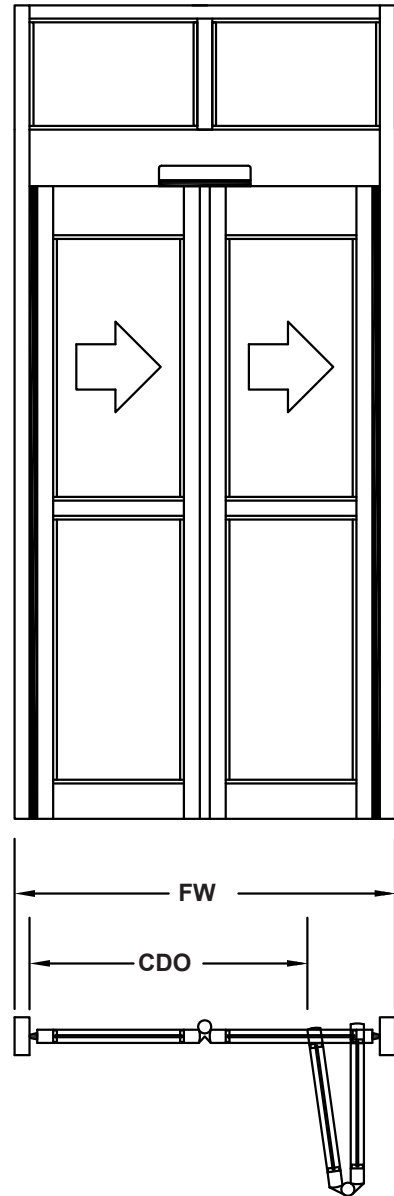

This Page Intentionally Left Blank

Section B5 - Convenience Windows



GT1500

Convenience Window

Where SERVICE meets SATISFACTION



Product Features and Benefits

- Brushless motor **for quiet operation and extra-long life**
- Double-pile weather stripping **keeps inclement weather outside**
- Customized, reduced opening **minimizes the time the window is left open**
- Ease of operation and high quality, reliable construction **delivers low cost of ownership**
- Extruded aluminum construction with sealed, permanently lubricated track rollers **for smooth operation**

This Page Intentionally Left Blank



Table of Contents

Section B5 - GT1500 Convenience Window 1

Convenience Window Preliminary Notes.....4

Window Opening and Frame Calculations5

Typical Convenience Window Components and Layout5

GT1500 Convenience Window Pricing Worksheet.....6

GT1500 Convenience Window Notes:.....7

GT1500 Convenience Window Order Form.....8

Manual Convenience Window Glass Size Chart9

Glass Size Chart for Estimating.....9

Automatic Convenience Window Glass Chart..... 10

Looking for Service Parts?

All service parts information, formerly shown in this Product Configuration and Pricing Manual, have been moved to the Hardware Installation Manuals that are sent out with each product. At the back of each product’s manual you will find the corresponding service parts pages for that product.

All Installation Manuals can also be viewed or downloaded from our website at:
www.NABCOEntrances.com

Just log in, click on “Support” under the **GREEN** Distributor box, then click on the Quick Setup and Parts Guides box

Convenience Window Preliminary Notes

Things you should know:

1. Finishes

Standard finishes are Clear (204) and Dark Bronze (313) Anodized. Cladding, painting, and special anodized finishes are available as an option and must be priced accordingly. Check with Customer Service for specific job requirements and quotations. Note special finishes will affect delivery times. Be sure to check with Customer Service if delivery time is a concern.

2. GT1500 Standard Equipment

All units will be shipped with the following standard equipment unless otherwise specified:

1. Recessed pull handle on interior side of automatic sliding panel
2. "D" handle on interior side of manual sliding panel.
3. 1/4" glass stops
4. Jamb mounted ON/OFF rocker switch
5. Narrow stile panels
6. Top and bottom rails which provide a 4 inch sight line
7. One manual hook lock with interior thumb turn
8. All units are Power Open Power Close
9. NABCO Microprocessor Control complete with Handy Terminal connector

3. How to Price a Specific Window Configuration

Leaf through this section until you find the unit worksheet. Photocopy the worksheet page and begin pricing the unit. To calculate the List price, take the "Standard Unit Price" from the table and fill in the additions or deductions you require to arrive at the "Unit List Price" at the bottom of the page. Fax the completed Pricing Sheet to your NABCO Branch Customer Service Representative along with your Unit Order Form which is found on the page following the worksheet. The order form is necessary because it provides vital technical information necessary for processing your order.

4. Glass Stops for up to One inch Thick Glass Available

5. All Prices Quoted in this Catalog are Factory List

6. More Information in the NABCO Architectural Catalog

Detailed information on unit dimensions and specifications can be found in the NABCO Automatic Entrance Systems Architectural Catalog. Use the catalog in conjunction with this Product Configuration and Pricing Manual, to find and price the unit configuration you want.

7. Delivery Times

All deviations from standard unit configurations such as special finishes, alterations in units sizes or additions may affect delivery times. Standard delivery times may vary from season to season as well. Be sure to check with Customer Service on the delivery time of your particular order.

8. Glass

Glass and/or installation of glass is NOT included in GT1500 unit pricing.

Typical Convenience Window Components and Layout (GT1500 Only)

(Automatic Unit Displayed)

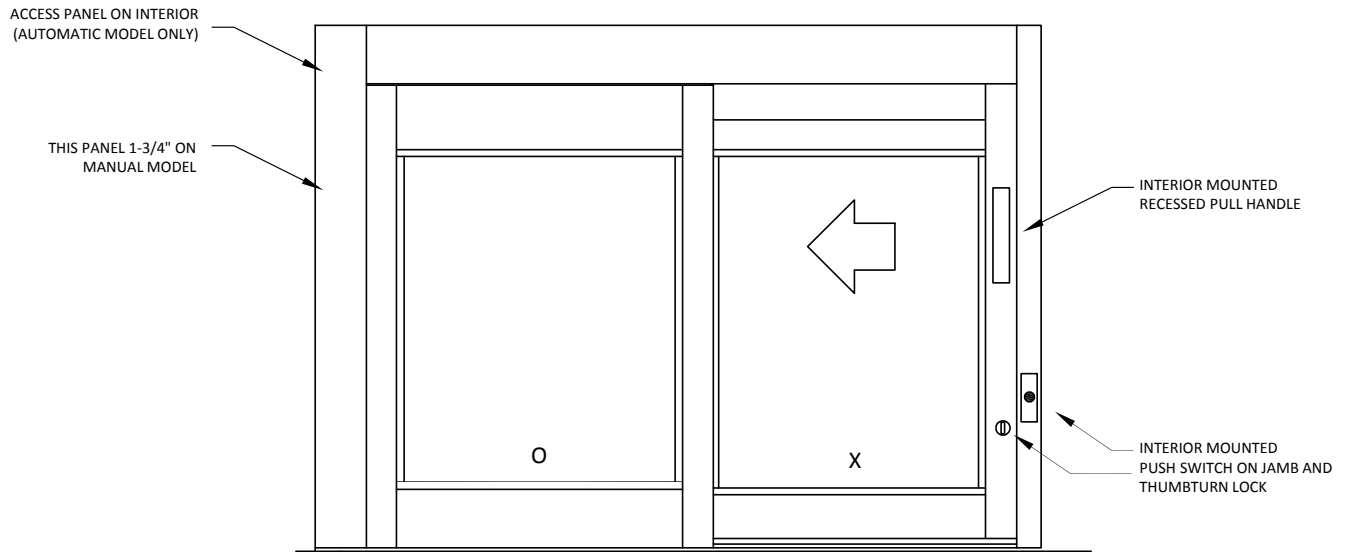

INTERIOR ELEVATION

Window Opening and Frame Calculations

Note: The formulas below apply to standard units only. On standard units the following criteria are met:

1. 3/4" rear window gap
2. In closed position, window and sidelite overlap by 2-1/4"
3. Maximum window opening (nose of window lines up with nose of sidelite in open position)
4. 3-1/2" drive jamb
5. 2" strike jamb (automatic units only)

Clear Window Opening = CWO Frame Width = (FW)

CWO and FW For Manual Units:

Determining CWO from FW:

Singles: $CWO = (FW \div 2) - 3.25$

Bi-Parts: $CWO = (FW \div 2) - 4.75$

Determining FW from CWO:

Singles: $FW = (CWO + 3.25) \times 2$

Bi-Parts: $FW = (CWO + 4.75) \times 2$

CWO and FW For Automatic Units:

Determining CWO from FW:

Singles: $CWO = (FW \div 2) - 4.25$

Bi-Parts: $CWO = (FW \div 2) - 5.75$

Determining FW from CWO:

Singles: $FW = (CWO + 4.25) \times 2$

Bi-Parts: $FW = (CWO + 5.75) \times 2$

This Page Intentionally Left Blank



GT 1500 Convenience Window
Single & Bipart
Manual or Automatic

Company: _____ Distributor Account #: _____
 Address: _____ Door Number: _____
 Date: _____ Qty of Units Required: _____
 PO #: _____ Job Name: _____
 Contact: _____ Date to ship: _____
 Ship Method: _____

Construction	Standard Frame Widths	Standard Frame Hieghts	Unit Style	
			GT1500 Manual	GT1500 Automatic
Single	30" to 55"	30" to 50"	\$2,496.00	\$3,675.00
Bipart	42" to 67"	30" to 50"	\$3,013.00	\$4,469.00

Add or deduct the following: Standard Unit Price from above chart: _____ → _____

- 1 ADD - Transom to increase frame height up to a maximum of 84" \$380.00
- 2 ADD - Vertical or horizontal mullions in transom] \$78.00 /ea.
- 3 ADD - One holding beam (automatic model only) \$380.00 /ea.
- 4 ADD - Armored Strike for Lock Stile (Single - V-70196) (Bi-Part - A-60024) \$183.00 /ea.
- 5 ADD - Add additional sidelite/s \$456.00 /ea.
- 6 CHANGE - "D" Handle/s A-60011 (204) or A-70011 (313) in lieu of recessed handle single \$166.00
- 7 bipart \$322.00
- 8 CHANGE - "4570" Positive Latch Handle V-00226 (204) in lieu of recessed handle \$365.00
- 9 CHANGE - Increase frame width beyond standard to maximum 84" \$304.00
- 10 CHANGE - Increase frame height beyond standard to maximum 66" \$304.00
- 11 CHANGE - Powder coat paint finish (Bone White) single \$552.00
- 12 bipart \$671.00
- 13 Quantity Description Other additions or alterations: Unit Price
- 14 _____
- 15 _____
- 16 _____
- 17 _____

18 List Price for One Unit	List Price for One Unit Before ADDS or DEDUCTS	_____
19 List Price for All Units	Total List Price for All Units before ADDS or DEDUCTS (Units List Price x Quantity)	_____
20 Subtract Discount Amt	Discount in \$\$	_____
21 Sub-total	Total Net Price of All Units before ADDS or DEDUCTS	_____
22 Add Options	Total Net Price of ADDS and DEDUCTS	_____
23 Total	Total Net Price for All Units including ADDS and DEDUCTS	_____

Convenience Window Notes:

All units include:

1. All units are narrow stile (2-1/8") panels & sidelites.
2. Finish: 204 or 313 anodized
3. Prep for 1/4", 3/8", 1/2", 5/8", 3/4", 7/8", or max. 1" thick glass
4. Manual MS thumb turn lock
5. Interior recessed pull handle on automatic units. Interior "D" pull handle on manual units.
6. Automatic Units include: 24V DC brushless operator w/ U30 microprocessor control, stainless steel jamb mounted activation switch, auto reverse upon obstruction, rocker switch for ON/OFF

General Notes:

7. Standard discounts only on adds.
8. Increases height option does not include transoms.
9. Refer to our website for additional pricing and information: www.NABCOEntrances.com
10. Glass or factory installation of glass are not included in the above pricing.
11. Custom handles are on automatic models only and are mounted to the interior side of the window only.

Nabco Entrances - Convenience Window Order Form

Order _____ Page: _____ of _____
 Company: _____ Distributor #: _____ Door #: _____
 Date: _____ Job Name: _____
 PO #: _____ Contact: _____
 Drop Ship to: _____
 Ship Method: _____ Date to Ship: _____

Notes:

Type of Unit: _____ (architectural drawing #)

_____ Quantity

_____ Manual _____ Automatic

_____ Bi-part

_____ Single

Additions:

_____ Holding Beam/s
 Qty: _____

_____ Armored Strike
 _____ "D" Handle in lieu of Recessed
 on Interior Sliding Panels
 _____ "4570" Handle in lieu of Recessed
 on Interior Panels (P/N P/N 14-10588)

Hand of Unit:

_____ Right hand *viewed from exterior*
 _____ Left hand

Frame Size:

_____ Width (min. 30" singles - 42" Bi-parts)
 _____ Header Height without Transom (std. = 35-3/4") (min. 30")
 _____ Height Including Transom
 _____ Number of Verticals in Transom

Finish:

_____ Clear (204)
 _____ Dk bronze (313)
 _____ Special anodize _____
 _____ Paint/Clad _____
 _____ Prep for paint by distributor

Sliding/Fixed Panel

Glass Thickness

_____ 1/4" (std.)
 _____ 1/2"
 _____ 9/16"
 _____ 5/8"
 _____ 3/4"
 _____ 7/8"
 _____ 1"

Transom Glass Thickness

_____ 1/4" (std.)
 _____ 1/2"
 _____ 9/16"
 _____ 5/8"
 _____ 3/4"
 _____ 7/8"
 _____ 1"

Manual Convenience Window Glass Size Chart

using 1/4" Thick Glass

This Chart is for Estimating Purposes Only

Do not use this chart for ordering glass.

You will receive the actual glass sizes from NABCO once the order is processed by Engineering.
NABCO Entrances is not Responsible for Incorrectly Ordered Glass

MANUAL CONVENIENCE WINDOW								
Frame Width	Sliding Panel Glass				Sidelite Glass			
	Width		Height		Width		Height	
	Inches	mm	Inches	mm	Inches	mm	Inches	mm
30" Single	9.3	236.2	26.6	675.6	10.1	256.5	26.6	675.6
40" Single	14.3	363.2	26.6	675.6	15.1	383.5	26.6	675.6
50" Single	19.3	490.2	26.6	675.6	20.1	510.5	26.6	675.6
55" Single	21.8	553.7	26.6	675.6	22.6	574.0	26.6	675.6
42" Bi-Part	5.6	142.2	26.6	675.6	6.5	165.1	26.6	675.6
50" Bi-Part	7.6	193.0	26.6	675.6	8.5	215.9	26.6	675.6
58" Bi-Part	9.6	243.8	26.6	675.6	10.5	266.7	26.6	675.6
67" Bi-Part	11.9	302.3	26.6	675.6	12.8	325.1	26.6	675.6

Above Sizes are Based on a Unit Height of 40"

When quoting, estimate 1 panel each of glass for each sliding panel and sidelite.

AUTOMATIC CONVENIENCE WINDOW								
Frame Width	Sliding Panel Glass				Sidelite Glass			
	Width		Height		Width		Height	
	Inches	mm	Inches	mm	Inches	mm	Inches	mm
30" Single	8.3	210.8	26.6	675.6	9.1	231.1	26.6	675.6
40" Single	13.3	337.8	26.6	675.6	14.1	358.1	26.6	675.6
50" Single	18.3	464.8	26.6	675.6	19.1	485.1	26.6	675.6
55" Single	20.8	528.3	26.6	675.6	21.6	548.6	26.6	675.6
42" Bi-Part	5.1	129.5	26.6	675.6	6.0	152.4	26.6	675.6
50" Bi-Part	7.1	180.3	26.6	675.6	8.0	203.2	26.6	675.6
58" Bi-Part	9.1	231.1	26.6	675.6	10.0	254.0	26.6	675.6
67" Bi-Part	11.4	289.6	26.6	675.6	12.3	312.4	26.6	675.6

Above Sizes are Based on a Unit Height of 40"

When quoting, estimate 1 panel each of glass for each sliding panel and sidelite.

This Page Intentionally Left Blank

Section B6 - Automatic Sliding Doors



GT1175

Automatic Sliding Doors

Where ELEGANCE meets DURABILITY



Product Features and Benefits

- Heavy-duty anodized roller track for **long-lasting durability**
- Integral flush-glazed framing **enhances the entrance appearance**
- Large urethane door rollers for **smooth and long-lasting operation**
- Belt drive and brushless motor system ensure **silent and reliable operation**
- Approved Class 1 Vertical Laminar Flow for **clean rooms and critical applications**
- Superior double-mohair thermal brush provides **maximum isolation from outside elements**
- Equipped with sensor systems that comply with ANSI A156.10 and **promotes reduced liability and increased safety**



Table of Contents

Section B6 - Automatic Sliding Doors	1
Table of Contents.....	2
General Information	5
Slider Section Preliminary Notes.....	7
Typical Sliding Door Components	10
GT1175 Worksheets and Order Forms.....	11
Worksheet - GT1175 Single, Worksheet - Standard or Surface Applied Unit	11
Worksheet - GT1175 Bi-Part, Standard Aluminum or Surface Applied Unit	13
Worksheet - GT1175 Single, All Glass	15
Worksheet - GT1175 Bipart All Glass.....	17
Worksheet - GT1175 Telescopic.....	19
Slide Door Order Form	21
“New” GT1175 Model H60 and H105 Hurricane Slide Door Systems	22
Worksheet - GT1175 Hurricane Slide Door.....	23
GT 1175 Hurricane Unit Order Form	25
GT 1175 Bipart - Frame Width and Clear Door Opening Calculations	26
GT1175 Frame and Door Opening Calculations	26
GT1175 Bi-Part Full Breakout Opening Calculations	27
GT1175 Single, FO and FSL - Frame Width and Clear Door Opening Calculations.....	28
GT1175 Single Full Breakout Opening Calculations.....	29
GT1175 All Glass Bi-Part Fixed Sidelite Door and Frame Calculations	30
GT1175 All Glass Single Fixed Sidelite Door and Frame Calculations	31
GT1175 Telescopic Full Open Door and Frame Calculations.....	32
GT1175 Telescopic Fixed Sidelite Door and Frame Calculations	33
Approximate System Shipping Weights	34
Approximate System Shipping Weights Pg 2	35
Glass Size Chart for Estimating - using 1/4” Thick Glass.....	36
Weathering Options	37
Weathering Options For All Glass Sliders.....	37
More Weathering Options.....	38



Glass Stop and Vinyl Combinations..... 41

Transom Glass Stop and Vinyl Combinations 42

Threshold Profiles 43

Ramp Profiles 44

Belt Lengths..... 45

NAX Hermetic Sliding Doors 47

NAX Preliminary Notes..... 49

Things you should know:..... 49

Worksheet - GT9100 NAX Standard Hermetic Sliding Door 59

GT9100 NAX Standard Hermetic Sliding Door, Order Form Pg 1 of 2..... 61

Worksheet - GT9200 NAX Glass Hermetic Sliding Door 63

GT9200 NAX Glass Hermetic Sliding Door, Order Form Pg 1 of 2..... 65

Worksheet - GT9300 NAX X-Ray Sliding Door..... 67

GT9300 NAX X-Ray Sliding Door, Order Form Pg 1 of 2 69

GT9300 NAX X-Ray Sliding Door, Order Form Pg 2 of 2 70

NAX Unit Part Numbers 71

Looking for Service Parts?

All service parts information, formerly shown in this Product Configuration and Pricing Manual,, have been moved to the Hardware Installation Manuals that are sent out with each product. At the back of each product's manual you will find the corresponding service parts pages for that product.

All Installation Manuals can also be viewed or downloaded from our website at:
www.NABCOentrances.com

Just log in, click on "Support" under the **GREEN** Distributor box, then click on the Quick Setup and Parts Guides box

General Information

Automatic Sliding Door Terminology

Breakout

The act of unlatching a sliding door panel or sidelite thereby allowing it to pivot or swing out in the direction of emergency egress.

Breakout Device

A device which is used to latch a door or sidelite in place for normal operation but will still provide a means of releasing the panel to allow it to swing out for emergency egress purposes.

Door Carrier

The top member of the door from which the door panel is suspended. The carrier is equipped with rollers which ride on a track inside the header.

Electric Lock

A lock installed inside the header which, when activated, either locks or releases the sliding door panels. An electric lock can be configured in either Fail Safe or Fail Secure mode.

Fail Safe

The electric lock releases when the power is switched off.

Fail Secure

The electric lock remains locked when the power is switched off.

Glass Stop

An aluminum retaining strip mounted vertically or horizontally on doors, sidelites and transoms which is used for holding glass or panels in place. (see also "Vinyl")

Header

The horizontal case located above the door panels which contain the operating assembly such as tracks, rollers, motor, belt, electrical controls, etc.

Holding Beams

Infrared sensors, consisting of an emitter and a receiver, which mount on both sides of a doorway.

Left Hand Sliding Door

A door which, when viewed from the panic breakout side, slides to the left to open.

Limit Arm

A device that is used to limit the swing angle of a breakout panel.

Muntin

The horizontal rail in the middle of a door or sidelite usually located at about 42 1/4 inches from the finished floor.

Nose Caster

A supportive roller assembly installed under the leading stile of a sliding or swing panel. Nose casters will be added to large panels as necessary depending on their width and weight. Contact customer support for specific application questions.

O Panel

A sidelite panel without breakout capabilities.

P Panel

A partial panel consisting of lead stile and bottom rail. Used primarily on surface mounted applications.

Panel

Refers to one complete door or sidelite or transom. Glass stops are quoted by the “panel”. Therefore, a bi-parting slider (such as the one illustrated on the following page) would have:
two door panels + two sidelite panels + the transom panel = five panels in total.

Rail (Top Rail & Bottom Rail)

The horizontal sections located at the top and bottom of the door.

Right Hand Sliding Door

A door which, when viewed from the panic breakout side, slides to the right to open.

Sidelite

The non-sliding panel on a sliding door system located to the side of the active sliding door panels. The sidelite can be fixed or equipped with breakout capabilities to allow it to swing out in the direction of egress. A sliding door system with fixed sidelites is referred to as a “Fixed Sidelite System” and with swing sidelites as a “Full Open System”.

SO Panel

A sidelite with breakout capabilities.

Stile (Lead and Pivot)

The vertical section of a door. The lead stile contains the lock or thumb turn assembly and the pivot stile contains the pivots on which the panel swings out.

Sweep

A metal strip with nylon bristles affixed to the bottom of a door or sidelite panel and used to form a weather seal between panel and floor.

SX Panel

A sliding door panel with breakout capabilities.

Transom

An area above the header which can be comprised of glass, aluminum panels, etc.

Transom Vertical (Mullion)

A vertical tube which divides portions of the transom.

Vinyl

A gasket mounted in a glass stop that is used to form a seal between glass top and glass.

X Panel

A sliding door panel without breakout capabilities.

Slider Section Preliminary Notes

Things you should know:

1. Finishes

Standard finishes are Clear (204) and Dark Bronze (313) Anodized. Cladding, painting and special anodized finishes are available as an option and must be priced accordingly. Check with your CSR for specific job requirements and quotations. Note special finishes will affect delivery times. Be sure to check with your CSR if delivery time is a concern.

2. Standard Equipment

All units will be shipped with the following standard equipment unless otherwise specified:

- Two Acusensor M's
- 1/4" glass stops
- Jamb mounted rocker or key switches configured for the following modes:

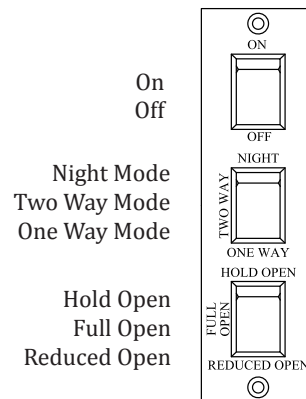

- Narrow stile doors with limiting arms
- Internal power On/Off switch
- Top and bottom rails which provide a 5" inch sight line.
- One muntin bar (2") in doors and sidelites at 42 1/4" from finished floor.
- One manual two point lock with thumb turn and key cylinder. (Complies with NFPA 101)
- All units are Power Open Power Close.
- Jamb dimension for pocketed and surface applied sliders = 1 3/4" x 6 3/8"
- Jamb dimension for all other sliders = 1 3/4" x 4 1/2"
- NABCO Microprocessor Control

3. How to Price a Specific Door Configuration

Leaf through this section until you find the unit worksheet. Once you find the desired model, photo copy the page and begin pricing the unit. To calculate the List price, take the "Standard Unit Price" from the table and fill in the additions or deductions you require to arrive at the "Unit List Price" at the bottom of the page.

Fax or e-mail the completed Pricing Sheet to NABCO along with your Unit Order Form. The order form is necessary because it provides vital and technical information necessary for processing your order.

4. Up to One inch Glass Thickness Available

Because the interlocks on the GT 1175 are not cut into the sidelite but are surface mounted, you can install up to one (1) inch glass in the doors and sidelites.

5. All Prices Quoted in this Catalog are Factory List

Notes (continued):**6. More Information in the NABCO Architectural Catalog**

Detailed information on unit dimensions and specifications can be found in the NABCO Automatic Entrance Systems Architectural Catalog. Use the catalog in conjunction with this Product Configuration and Pricing Manual, to find and price the unit configuration you want.

7. Maximum Transom Heights

The maximum standard transom height on all standard units is 11'-0". Other transom heights are available, call your CSR for price quotations.

8. Delivery Times

All deviations from standard unit configurations such as special finishes, alterations in units sizes or additions may affect delivery times. Standard delivery times may vary from season to season as well. Be sure to check with call your CSR on the delivery time of your particular order.

9. Unit Weights for Shipping

Information on system package weights for shipping can be found in this section. Each system will weigh differently depending on its size and configuration. Note: this chart is for *estimating purposes only*. Actual weights will vary slightly.

10. GT 1175 All Glass Pricing

Glass and/or installation of glass is NOT included in GT 1175 Slider unit pricing.

11. Optional and Standard Equipment

NABCO supplies the following equipment as standard with all system orders unless otherwise requested by the distributor:

GT 1175: Doors & frames, floor tracks under sidelites (if required), header housing including internal operator and control assemblies, control rocker switches, glazing stops and vinyl, Acusensor M's and holding beams as required.

12. Panic Hardware

The surface applied push bar with concealed rod exit hardware will fit on "full open" units only. The paddle exit hardware will fit on "full open" and "fixed sidelite" units. Since some local codes require an exit push bar to extend 3/4 of the width of the door panel, a paddle device might not comply with local codes or require special approval. In addition, due to the 5" of clearance required by the paddle, the door opening is reduced by 2" on the "full open" units. There is no change in the door opening for the "fixed" sidelite units. The recessed push bar exit hardware will fit on "full open" and "fixed sidelite" units.

13. UL Label

The standard unit complies with the UL501S label for Pedestrian Door Operator for Commercial or Industrial use plus the 500S label for Pedestrian Exit Door Hardware. Deducting the muntin bars or panic breakaway means the 500S label will not be provided.

14. Tie Rods in Panels

NABCO uses the superior method of tie rods for construction of the panels. One tie rod is located in the top of each panel and one in the bottom. Special feature - To increase the strength of the panel and provide additional service life or to provide superior service in those installations where the doors receive considerable abuse. We offer a third tie rod through the muntin bar. This is an exclusive feature.

Notes (continued):

15. Access Cover Locations

The access cover location is predetermined for all standard units. On a full breakout unit the cover is located on the interior side of the header. On a fixed sidelite unit the cover is located on the exterior side of the header. The access cover is always located on the same side as the sliding panels. With some modifications to the header, which will slightly impact the accessibility and appearance of the unit, the location of the access cover can be changed. This feature requires special engineering and machining. Available on single and bi-part units. *Not available on surface mount sliders.*

16. Electric Locks - Factory Installed

Fail Secure - if power fails the lock remains locked.
 Fail Safe - if power fails the lock releases

17. Rail Locks for All Glass Sliders

Because the All Glass slider does not have a vertical stile to install a thumb turn as would normally be done with the Aluminum Series door, the lock, if required, must be installed on the bottom rail as shown in the following illustration. There are two locks on a bi-parting door; one for each leaf.

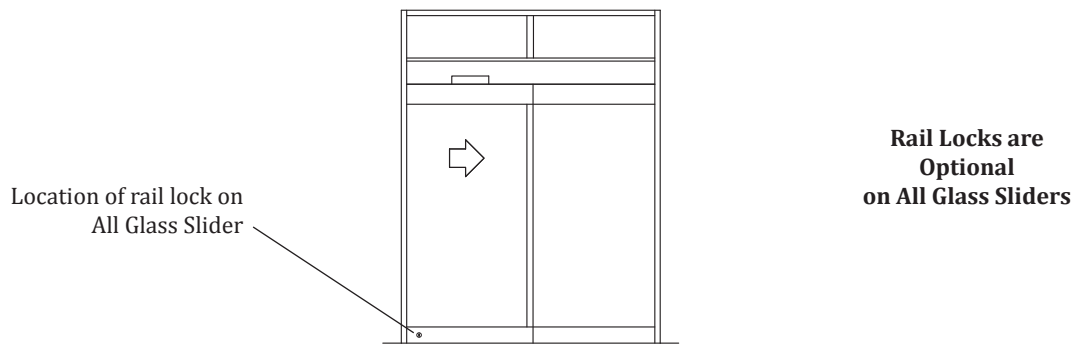

18. Dust Proof Strike Receptacle for Vertical Lock Rod

If a bottom rail lock is required, a dust proof receptacle can be supplied to accommodate the lock rod. This receptacle has a spring loaded cover which snaps into place when not in use thereby keeping dust and dirt out of the receptacle.

19. How Determine the Hand of a Sliding Door

Use the following method to determine the HAND of a sliding door:
 When Viewed from the Breakout Side (Typically from the Exterior)

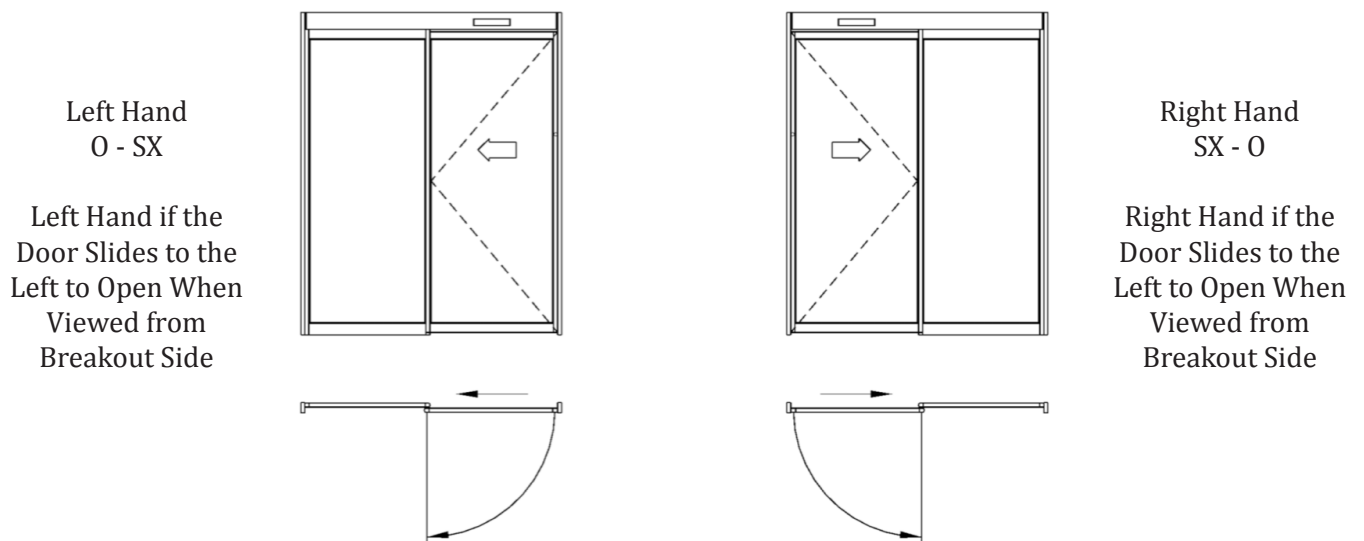

Typical Sliding Door Components

The following diagrams illustrate the typical components that make up an automatic sliding door system. In the following case the door illustrated is a "full open" unit. That is, the sidelite panels as well as the sliding panels swing out in the direction of egress. On a "fixed sidelite" unit only the sliding panels break-out. Note also that the sliding door panels are on the INSIDE on a full open unit and on the OUTSIDE on a fixed sidelite unit.

Automatic Sliding Door System

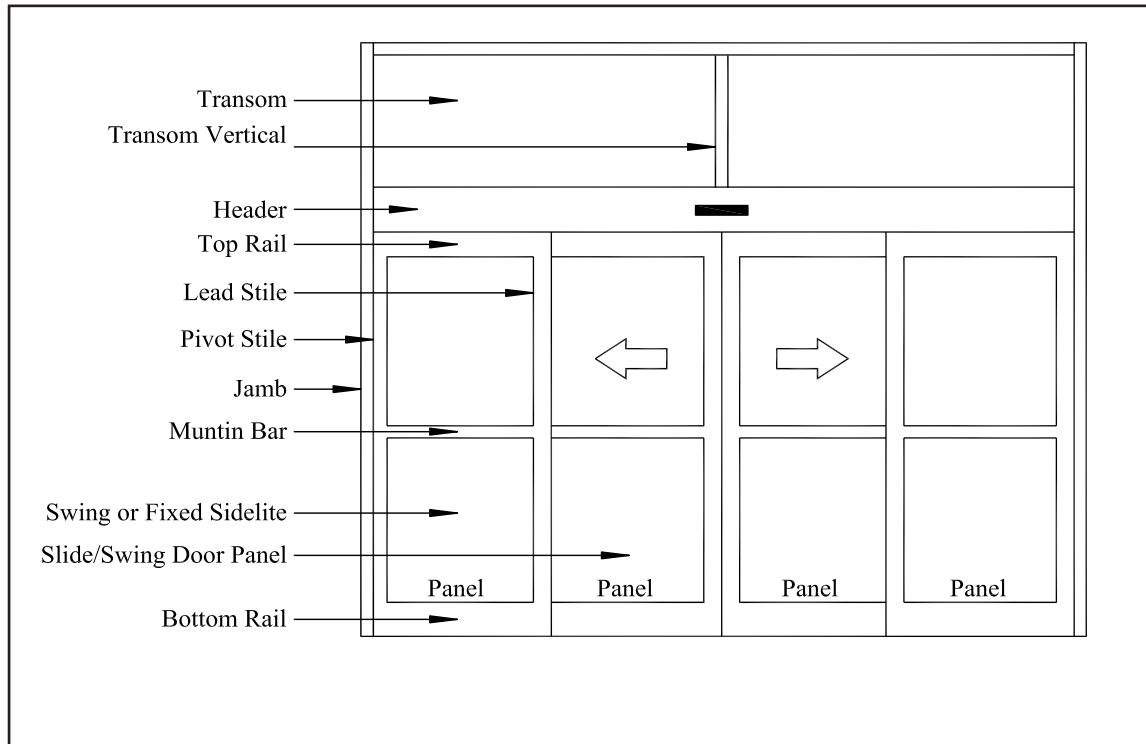

Full Open Configuration

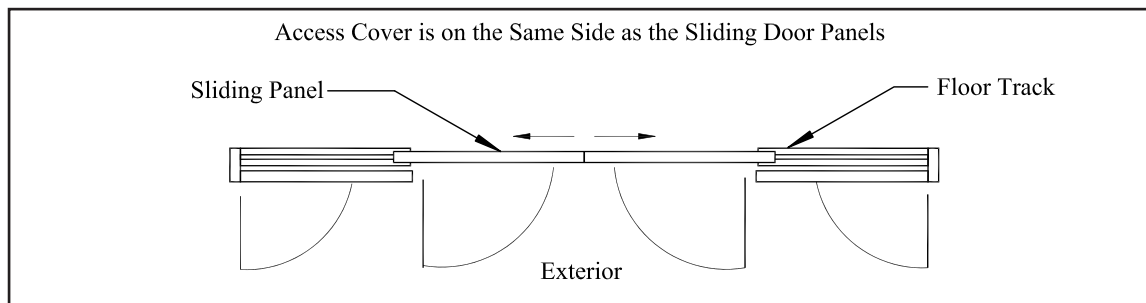

Fixed Sidelite Configuration

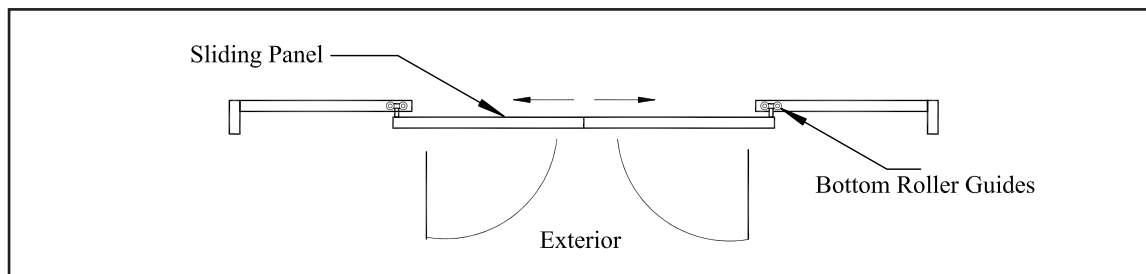



**GT1175 Automatic Sliding Door
Single
Standard or Surface Applied**

Company: _____
 Address: _____
 Date: _____
 PO #: _____
 Contact: _____
 Ship Method: _____

Dist Account #: _____
 Door #: _____
 Qty Required: _____
 Job Name: _____
 Date to ship: _____

Construction	Package Size	Door Size	Unit Style			
Single	(Narrow Stile) 7' to 9'	(Narrow Stile) 36" to 48"	Pocketed Surface Applied	\$6,724.00 \$5,493.00	STD Slider	\$5,729.00

Add or deduct the following: **Standard Unit Price from above chart:** _____ → _____

- 1 ADD - Transom (up to 13' 0") Contact NABCO for higher transoms \$380.00
- 2 ADD - Extra 2" muntin bars (1/panel is standard) \$114.00 /ea.
- 3 ADD - Number of vertical or horizontal mullions in transom \$78.00 /ea.
- 4 ADD - 10" bottom rails \$82.50
- 5 ADD - Paddle exit hardware or surface applied push bar exit hardware (see notes) \$456.00
- 6 ADD - Recessed push bar exit hardware (standard finish only) \$759.00
- 7 ADD - Electric Lock: Von Duprin Electric Lock (Fail Safe or Fail Secure) (see notes) \$724.10
- 8 ADD - Electric Lock: Magnetic Lock (Fail Safe only) \$2,653.00
- 9 ADD - Add Armored Strike Plate V-00196 \$98.00
- 10 ADD - Door closers in lieu of limit arm in doors or sidelites \$501.00 /ea.
- 11 ADD - Additional detector holding beams (one set is included as standard) \$122.00 /ea.
- 12 ADD - Tie rods through muntin bar - (one rod/panel) \$78.00 /ea.
- 13 ADD - Additional feet of dummy slide header to carry siteline across an opening \$155.00 /ft.
- 14 ADD - Nose casters for door panels wider than 54" or over 200 lbs \$152.00
- 15 ADD - Prep as GT-1175 "CLEAN ROOM" unit \$910.00
- 16 ADD - Extra Acusensor M Active Infrared Sensor A-01306 \$290.00 /ea.
- 17 ADD - Acusensor spacer (used to increase range) V-00742 \$18.00 /ea.
- 18 ADD - Aluminum Cart Bar A-60026 (204) A-70026 (313) \$64.00 /ea.
- 19 ADD - Extended sidelite (price/foot) \$258.00 ft.
- 20 CHANGE - Non-standard muntin bars (see notes) \$62.00 /ea.
- 21 CHANGE - Frame widths less than 7 ft, to a minimum of 50-1/2" \$304.00
- 22 CHANGE - To medium stile (narrow stile is standard) \$152.00
- 23 CHANGE - Increase frame height beyond 95" (excluding transom) \$304.00
- 24 CHANGE - to 4-1/2" x 4-1/2" jamb tubes (see notes) with transom \$730.00
- 25 no transom \$608.00
- 26 CHANGE - Finish Medium Bronze/Light Bronze/Black/Champagne \$1,146.00
- 27 Bone White Powder Coat \$860.00
- 28 CHANGE - to Optex i-One, Acuzone or BEA IXIO-DT1 in lieu of Acusensor M \$227.00 /ea.
- 29 DEDUCT - Number of jamb tubes not required (price per jamb) -\$52.00 /ea.
- 30 DEDUCT - Muntin bars not required (see notes) -\$60.00 /ea.
- 31 DEDUCT - Panic breakout not required - check local codes -\$103.00

Quantity	Description	Other additions or alterations:	Unit Price

36 **List Price for One Unit** List Price for One Unit Before ADDS or DEDUCTS _____

37 **List Price for All Units** Total List Price for All Units before ADDS or DEDUCTS (Units List Price x Quantity) _____

38 **Subtract Discount Amt** Discount in \$\$ _____

39 **Sub-total** Total Net Price of All Units before ADDS or DEDUCTS _____

40 **Add Options** Total Net Price of ADDS and DEDUCTS _____

Notes: GT 1175 Single - Standard Aluminum, Pocketed or Surface Applied

Prices include items 1 to 8 below:

- 1 Narrow Stile (2-1/8") doors & sidelites.
- 2 Frame heights up to 95" - no transom
- 3 One holding beam set per unit
- 4 Std. muntin bar width is 2" -optional sizes are: 4", 4-1/2", 6-3/8", or 8"
(not available on All Glass models)
- 5 Threshold if required
- 6 Prep for 1/4", 3/8", 1/2", 5/8", 3/4", 7/8", or max. 1" thick glass
- 7 Rocker switch as standard, key switch optional
- 8 Two Acusensor's per unit
- 9 Standard discounts only on adds
- 10 See Price Binder for information on changes in door opening sizes due to wider stiles
- 11 Refer to our website for additional pricing and information: www.NABCOentrances.com
- 12 For an approximation of the weight of a door panel, use the following formulae: (except ALL GLASS units)

Door Only: $13 + \{0.15 \times \text{door height (in inches)}\} + \{0.58 \times \text{door width (in inches)}\} =$ _____

Glass Only: Door height (in inches) x door width (in inches) x GW = _____

(For 1/4" glass GW = 0.023 For all other thicknesses GW = 0.046)

Total weight in (LBS.) _____

- 13 Electric locks may not be available on unusually small sliders; 67-1/2" minimum frame width required.
Contact Customer Service for more information.
- 14 Glass or factory installation of glass are not included in the above pricing.
- 15 Two holding beams are standard on all surface applied GT 1175 sliders
- 16 Clean room option does not apply to Telescopic or All Glass sliders
- 17 When recessed panic devices are ordered for singles, they get one (1) on the active panel only.
The recessed push bar exit device has some unique features as follows:
Narrow Stile: Minimum 25" Rail Length, 29 1/4" Door Width
Medium Stile: Minimum 25" Rail Length, 33" Door Width
The muntin height 6 3/8" on doors and sidelights.
These are exit only devices with no exterior key cylinder.
- 18 Panic hardware on doors with no muntins must be special ordered. Call your CSR for pricing and delivery times.
- 19 Other jamb sizes available at no extra charge. Refer to order form for available jamb tube sizes. Note: changes frame dimensions.

Just Want to Point and Click?

Try our Excel Interactive Price Sheets
Available for Download on our Website.
Just Log in to www.NABCOentrances.com
and click on "Price Lists/Price Binder"



**GT1175-Bi-Part
Standard, Pocketed, or Surface Applied**

Company: _____ Dist Account #: _____
 Address: _____ Door #: _____
 Date: _____ Qty Required: _____
 PO #: _____ Job Name: _____
 Contact: _____ Date to ship: _____
 Ship Method: _____

Construction	Package Width Door Size	10'-0" to 15'-11" 52-1/4" to 87-3/4"		16'-0" to 18'-0" 88-1/4" to 100-1/4"	
Bi-Part	(Narrow Stile)	STD Slider	\$8,118.00	STD Slider	\$8,860.00
		Pocketed	\$10,168.00	Pocketed	\$10,772.00
		Surface Applied	\$7,616.00	Surface Applied	\$8,372.00

Add or deduct the following: Standard Unit Price from above chart: _____ → _____

- 1 ADD - Transom (up to 13' 0") Contact branch Customer Service Rep for higher transoms \$380.00
- 2 ADD - Number of vertical or horizontal mullions in transom \$78.00 /ea.
- 3 ADD - 10" bottom rails \$82.50
- 4 ADD - Paddle exit hardware or surface applied push bar exit hardware (see notes) \$912.00
- 5 ADD - Recessed push bar exit hardware (standard finish only) (see notes) \$1,520.00
- 6 ADD - Electric Lock: Von Duprin Electric Lock (Fail Safe or Fail Secure) (see notes) \$724.10
- 7 ADD - Electric Lock: Magnetic Lock (Fail Safe only) \$3,338.00
- 8 ADD - Add Armored Strike Plate V-00196 \$98.00
- 9 ADD - Door closers in lieu of limit arm in doors or sidelites \$501.00 /ea.
- 10 ADD - Additional detector holding beams (one set is included as standard) \$122.00 /ea.
- 11 ADD - Tie rods through muntin bar - one rod/panel \$78.00 /ea.
- 12 ADD - Additional feet of dummy slide header to carry siteline across an opening \$155.00 /ft.
- 13 ADD - Nose casters for door panels wider than 54" or over 200 lbs \$304.00
- 14 ADD - Extra 2" muntin bars - (1/panel is standard) \$114.00 /ea.
- 15 ADD - Prep as GT-1175 "CLEAN ROOM" unit \$1,061.00
- 16 ADD - Extra Acusensor M Active Infrared Sensor A-01306 \$290.00 /ea.
- 17 ADD - Acusensor spacer (used to increase range) V-00742 \$18.00 /ea.
- 18 ADD - Aluminum Cart Bar A-60026 (204) A-70026 (313) \$128.00 /ea.
- 19 ADD - Extended sidelite (price/foot) \$258.00 /ft.
- 20 CHANGE - Non-standard muntin bars (see notes) \$124.00 /ea.
- 21 CHANGE - Widths smaller than ten (10) ft to a minimum of 90-1/2" \$304.00
- 22 CHANGE - To medium stile (narrow stile is standard) \$304.00
- 23 CHANGE - Increase frame height beyond 95" (excluding transom) \$456.00
- 24 CHANGE - 4-1/2" x 4-1/2" jamb tubes (see notes) with transom \$730.00
- 25 no transom \$608.00
- 26 CHANGE - Finish Medium Bronze/Light Bronze/Black/Champagne \$1,624.00
- 27 Bone White Powder Coat \$1,218.00
- 28 CHANGE - to Optex i-One, Acuzone or BEA IXIO-DT1 in lieu of Acusensor M (see notes) \$227.00 /ea.
- 29 DEDUCT - Number of jamb tubes not required (price per jamb) -\$52.00 /ea.
- 30 DEDUCT - Muntin bars not required (see notes) -\$60.00 /ea.
- 31 DEDUCT - Panic breakouts not required - check local codes -\$206.00

Quantity	Description	Other additions or alterations:	Unit Price

36 **List Price for One Unit** List Price for One Unit Before ADDS or DEDUCTS _____

37 **List Price for All Units** Total List Price for All Units before ADDS or DEDUCTS (Units List Price x Quantity) _____

38 **Subtract Discount Amt** Discount in \$\$ _____

39 **Sub-total** Total Net Price of All Units before ADDS or DEDUCTS _____

40 **Add Options** Total Net Price of ADDS and DEDUCTS _____

Notes: GT 1175 Bi-Part - Standard Aluminum, Surface Applied Unit

Prices include items 1 to 8 below:

- 1 Narrow Stile (2-1/8") doors & sidelites.
- 2 Frame heights up to 95" - no transom.
- 3 One holding beam set per unit.
- 4 Std. muntin bar width is 2" -optional sizes are: 4", 6-3/8", or 8"
- 5 Threshold if required.
- 6 Prep for 1/4", 3/8", 1/2", 5/8", 3/4", 7/8", or max. 1" thick glass.
- 7 Rocker switch as standard, key switch optional.
- 8 Two Acusensor M's per unit.
- 9 Standard discounts only on adds.
- 10 See Price Binder for information on changes in door opening sizes due to wider stiles.
- 11 Units with door opening widths greater than 84" will be equipped with one i-One sensor per side in lieu of Acusensor M.
Cost of upgrade to two i-One sensors will be added to price of unit. See worksheet for pricing.
- 12 Refer to our website for additional pricing and information: www.NABCOentrances.com
- 13 For an approximation of the weight of a door panel, use the following formula:
(except ALL GLASS units)

$$\text{Door Only: } 13 + \{0.15 \times \text{door height (in inches)}\} + \{0.58 \times \text{door width (in inches)}\} = \underline{\hspace{2cm}}$$

$$\text{Glass Only: Door height (in inches) } \times \text{ door width (in inches) } \times \text{GW} = \underline{\hspace{2cm}}$$

(For 1/4" glass GW = 0.023 For all other thicknesses GW = 0.046)

$$\text{Total weight in (LBS.)} \underline{\hspace{2cm}}$$

- 14 Electric locks may not be available on unusually small sliders. Contact your CSR for more information.
- 15 Glass or factory installation of glass are not included in the above pricing.
- 16 Two holding beams are standard on all surface applied GT 1175 sliders.
- 17 Call CSR for quotations on clean room sliders for large projects.
Option does not apply to telescopic or All Glass
- 18 When recessed panic devices are ordered for biparts, they get one (1) on each active panel only.
The recessed push bar exit device has some unique features as follows:
Narrow Stile: Minimum 25" Rail Length, 29 1/4" Door Width
Medium Stile: Minimum 25" Rail Length, 33" Door Width
The muntin height is 6-3/8" on doors and sidelights
These are exit only devices with no exterior cylinder.
- 19 Panic hardware on doors with no muntins must be special ordered. Call customer service for pricing and delivery times.
- 20 Other jamb sizes available at no extra charge. Refer to order form for available sizes.
Note: changes frame dimensions.

Just Want to Point and Click?

Try our Excel Interactive Price Sheets
Available for Download on our Website.
Just Log in to www.NABCOentrances.com
and click on "Price Lists/Price Binder"



DOES NOT INCLUDE GLASS

GT1175 Automatic Sliding Door, Single All Glass

Company: _____
 Address: _____
 Date: _____
 PO #: _____
 Contact: _____
 Ship Method: _____

Dist Account #: _____
 Door #: _____
 Qty Required: _____
 Job Name: _____
 Date to ship: _____

Construction	Package Size	Door Size	Base Price Without Glass (Contact NABCO for Glass Pricing)
Single	7' to 9'	36" to 48"	\$5,729.00

Add or deduct the following: **Standard Unit Price:** _____ → \$5,729.00

1	ADD - Rail lock for sliding door panel		\$177.00
2	ADD - Dust proof receptacle for rail lock		\$122.00 /ea.
3	ADD - Electric Lock: _____	Electric Lock (Fail Safe or Fail Secure) (see notes)	\$724.10
4	ADD - Electric Lock: _____	Magnetic Lock (Fail Safe only) (see notes)	\$2,653.00
5	ADD - Transom (up to 13' 0")	Contact NABCO for higher transoms	\$380.00
6	ADD - Number of vertical or horizontal mullions in transom. (per piece)		\$78.00 /ea.
7	ADD - Additional detector holding beams (one set is included as standard)		\$122.00 /ea.
8	ADD - Additional feet of dummy slide header to carry siteline across an opening		\$155.00 /ft.
9	ADD - Extra Acusensor M Active Infrared Sensor	A-01306	\$290.00 /ea.
10	ADD - Angled spacer for Acusensor M (used to increase detection range)	V-00742	\$18.00 /ea.
11	ADD - Glass		CALL
12	ADD - Add Armored Strike Plate	V-00196	\$98.00
13	CHANGE - Frame widths less than 7 ft, to a minimum of 50-1/2".		\$304.00
14	CHANGE - Increase frame height beyond 95" (excluding transom)		\$304.00
15	CHANGE - finish _____	Medium Bronze/Light Bronze/Black/Champagne	\$1,146.00
16		Bone White Powder Coat	\$860.00
17	CHANGE - to Optex i-One, Acuzone or BEA IXIO-DT1 in lieu of Acusensor M		\$227.00 /ea.
18	DEDUCT - Panic breakout not required - check local codes		-\$103.00
19	Quantity	Description	Other additions or alterations: Unit Price
20			
21			
22			

23	List Price for One Unit	List Price for One Unit Before ADDS or DEDUCTS	_____
24	List Price for All Units	Total List Price for All Units before ADDS or DEDUCTS (Units List Price x Quantity)	_____
25	Subtract Discount Amt	Discount in \$\$	_____
26	Sub-total	Total Net Price of All Units before ADDS or DEDUCTS	_____
27	Add Options	Total Net Price of ADDS and DEDUCTS	_____
28	Total	Total Net Price for All Units including ADDS and DEDUCTS	_____

Notes: GT1175 Single - All Glass

Standard package includes items 1-6 below:

- 1 Frame heights up to 95" - no transom.
- 2 One holding beam set per unit (two beams on surface applied sliders).
- 3 Two Acusensor M's per unit.
- 4 Threshold if required.
- 5 Rocker switch as standard, key switch optional.
- 6 Weathering package if required (refer to weather page in this section for options).
- 7 Refer to our website for additional pricing and information: www.NABCOentrances.com .
- 8 Acusensor-M - PT # V-00741 uses Active Infrared for motion detection & presence detection backward into threshold area.
- 9 Electric locks may not be available on unusually small sliders; contact your CSR for more information.
- 10 Bronze or gray glass or special engraving and frit patterns available on request - Please call your CSR.
- 11 Unlike the GT 1175 Aluminum Series sliders, the GT 1175 All Glass Series sliders do not come with standard thumb turn locks. Therefore, a rail lock must be installed in each bottom door rail, if required. Rail locks with key cylinders on both sides are optional (one rail lock required per door). Contact your CSR for pricing.



DOES NOT INCLUDE GLASS

**GT1175 Automatic Sliding Door
Bi-Part
All Glass**

Company: _____
 Address: _____
 Date: _____
 PO #: _____
 Contact: _____
 Ship Method: _____

Dist Account #: _____
 Door #: _____
 Qty Required: _____
 Job Name: _____
 Date to ship: _____

Construction	Package Size	Door Size	Base Price Without Glass (Contact NABCO for Glass Pricing)
Bi-Part	10' 0" to 14' 0"	48" to 72"	\$8,118.00
	16' 0" to 18' 0"	84" to 96"	\$8,860.00

Add or deduct the following: **Standard Unit Price from above chart:** _____ →

- 1 ADD - Rail lock for sliding door panel \$177.00 /ea.
- 2 ADD - Dust proof receptacle for rail lock \$122.00 /ea.
- 3 ADD - Electric Lock: Fail Safe or Fail Secure (see notes) \$724.10
- 4 ADD - Magnetic Lock: Fail Safe only \$3,338.00
- 5 ADD - Transom (up to 13' 0") Contact NABCO for higher transoms \$380.00
- 6 ADD - Number of vertical or horizontal mullions in transom \$78.00 /ea.
- 7 ADD - Additional detector holding beams (one set is included as standard) \$122.00 /ea.
- 8 ADD - Additional feet of dummy slide header to carry siteline across an opening \$155.00 /ft.
- 9 ADD - Extra Acusensor M Active Infrared Sensor A-01306 \$290.00 /ea.
- 10 ADD - Angled spacer for Acusensor M (used to increase detection range) V-00742 \$18.00 /ea.
- 11 ADD - Glass Contact NABCO
- 12 ADD - Add Armored Strike Plate V-00196 \$98.00 /ea.
- 13 CHANGE - Widths smaller than ten (10) ft to a minimum of 90-1/2" \$304.00
- 14 CHANGE - Increase frame height beyond 95" (excluding transom) \$304.00
- 15 CHANGE - finish Medium Bronze/Light Bronze/Black/Champagne \$1,624.00
- 16 Bone White Powder Coat \$1,218.00
- 17 CHANGE - to Optex i-One, Acuzone or BEA IXIO-DT1 in lieu of Acusensor M \$227.00 /ea.
- 18 DEDUCT - Panic breakout not required - check local codes -\$206.00 /ea.

Quantity	Description	Other additions or alterations:	Unit Price

23 **List Price for One Unit** List Price for One Unit Before ADDS or DEDUCTS _____

24 **List Price for All Units** Total List Price for All Units before ADDS or DEDUCTS (Units List Price x Quantity) _____

25 **Subtract Discount Amt** Discount in \$\$ _____

26 **Sub-total** Total Net Price of All Units before ADDS or DEDUCTS _____

27 **Add Options** Total Net Price of ADDS and DEDUCTS _____

28 **Total** Total Net Price for All Units including ADDS and DEDUCTS _____

Notes: GT1175 Bi-Part - All Glass

Standard package includes items 1-6 below:

- 1 Frame heights up to 95" - no transom.
- 2 One holding beam set per unit (two sets of beams on surface applied sliders).
- 3 Two Acusensor M's per unit.
- 4 Threshold if required.
- 5 Rocker switch as standard, key switch optional.
- 6 Weathering package if required (refer to weather page in this section for options).
- 7 Units with door opening widths greater than 84" will be equipped with one i-One sensor per side in lieu of Acusensor M. Cost of upgrade to two i-One sensors is \$300.00 List total on units mentioned in Note 11 above.
- 8 Refer to our website for additional pricing and information: www.NABCOentrances.com
- 9 Acusensor-M - PT # V-00741 uses Active Infrared for motion detection & presence detection backward into threshold area.
- 10 Electric locks may not be available on unusually small sliders. Contact your CSR for more information.
- 11 Bronze or gray glass or special engraving and frit patterns available on request - Please call your CSR.
- 12 Unlike the GT 1175 Aluminum Series sliders, the GT 1175 All Glass Series sliders do not come with standard thumb turn locks. Therefore, a rail lock must be installed in each bottom door rail, if required. Rail locks with key cylinders on both sides are optional (one rail lock required per door). Contact your CSR for pricing.



**GT1175 Automatic Sliding Door
Telescopic, 3 or 6 Panel Unit
Fixed or Full Open**

Company: _____
 Address: _____
 Date: _____
 PO #: _____
 Contact: _____
 Ship Method: _____

Dist Account #: _____
 Door Number: _____
 Qty Required: _____
 Job Name: _____
 Date to ship: _____

Construction	Package Size Min - Max	Clear Door Opening	Select Unit	
3 Panel	58.5" to 144" without electric lock 64.75" to 144" with electric lock	30.1" to 87-1/8" 34.3" to 87-1/8"	3 Panel Unit	\$9,921.00
6 Panel	95.5" to 192" with or without electric lock	61" to 113"	6 Panel Unit	\$14,309.00

Add or deduct the following: **Standard Unit Price from above chart:** _____ →

1	ADD - Transom (up to 13' 0") Contact NABCO for higher transoms		\$380.00
2	ADD - Number of vertical or horizontal mullions in transom. (per piece)		\$78.00 /ea.
3	ADD - Extra 2" muntin bars (1/panel is standard)		\$114.00 /ea.
4	ADD - 10" bottom rails.	3 panel	\$247.50
5		6 panel	\$495.00
6	ADD - Surface applied push bar or paddle exit hardware (see notes)	3 panel	\$425.00
7		6 panel	\$910.00
8	ADD - Recessed push bar exit hardware (standard finish only) (see notes)	3 panel	\$759.00
9		6 panel	\$1,517.00
10	ADD - Electric Lock (Fail Safe or Fail Secure) (see notes)		\$724.10
11	ADD - Magnetic Lock (Fail Safe only)	3 panel	\$2,653.00
12		6 panel	\$3,336.00
13	ADD - Add Armored Strike Plate	V-00196	\$98.00
14	ADD - Door closers in lieu of limit arm in doors or sidelites		\$501.00 /ea.
15	ADD - Additional detector holding beams (one set is included as standard)		\$122.00 /ea.
16	ADD - Tie rods through muntin bar - one rod/panel		\$78.00 /ea.
17	ADD - Additional feet of dummy slide header to carry siteline across an opening		\$155.00 /ft.
18	ADD - Nose casters: SX panels over 54" or over 200 lbs	3 panel	\$152.00
19		6 panel	\$304.00
20	ADD - Extra Acusensor M Active Infrared Sensor	A-01306	\$290.00 /ea.
21	ADD - Angled spacer for Acusensor M (used to increase detection range)	V-00742	\$18.00 /ea.
22	ADD - Aluminum Cart Bar	A-60026 (204) A-70026 (313)	\$128.00 /ea.
23	ADD - Extended sidelite (price/foot)		\$258.00 /ft.
24	CHANGE - Non-standard muntin bars (see notes)	3 panel	\$183.00
25		6 panel	\$365.00
26	CHANGE - To medium stile (narrow stile is standard)	3 panel	\$228.00
27		6 panel	\$456.00
28	CHANGE - finish to one of the following:		
29		3 panel Medium Bronze/Light Bronze/Black/Champagne	\$1,984.00
30		3 panel Bone White Powder Coat	\$1,489.00
31		6 panel Medium Bronze/Light Bronze/Black/Champagne	\$2,862.00
32		6 panel Bone White Powder Coat	\$2,147.00
33	CHANGE - Increase frame height beyond 95" (excluding transom)	3 panel	\$304.00
34		6 panel	\$456.00
35	CHANGE - to Optex i-One, Acuzone or BEA IXIO-DT1 in lieu of Acusensor M		\$227.00 /ea.
36	DEDUCT - Number of jamb tubes not required (price per jamb)		-\$51.50 /ea.
37	DEDUCT - Muntin bars not required (see notes)		-\$60.00 /ea.
38	DEDUCT - Panic breakouts not required - check local codes	3 panel	-\$103.00
39		6 panel	-\$206.00
40	Quantity Description	Other additions or alterations:	Unit Price
41			
42			
43			

44	List Price for One Unit	List Price for One Unit Before ADDS or DEDUCTS	_____
45	List Price for All Units	Total List Price for All Units before ADDS or DEDUCTS (Units List Price x Quantity)	_____
46	Subtract Discount Amt	Discount in \$\$	_____
47	Sub-total	Total Net Price of All Units before ADDS or DEDUCTS	_____
48	Add Options	Total Net Price of ADDS and DEDUCTS	_____

Notes: GT 1175 - Telescopic Unit, 3 or 6 Panel, Fixed or Full Open

Prices include items 1 to 8 below:

- 1 Narrow Stile (2-1/8") doors & sidelites.
- 2 Frame heights up to 95" - no transom.
- 3 One holding beam set per unit.
- 4 Std. muntin bar width is 2" -optional sizes are: 4", 4-1/2", 6-3/8", or 8"
(not available on All Glass)
- 5 Threshold if required.
- 6 Prep for 1/4", 3/8", 1/2", 5/8", 3/4", 7/8", or max. 1" thick glass.
- 7 Rocker switch as standard, key switch optional.
- 8 Two Acusensor M's per unit.
- 9 Standard discounts only on adds.
- 10 See section B6 for GT1175 Frame Calculations.
- 11 Units with door opening widths greater than 84" will be equipped with one i-One sensor per side in lieu of Acusensor M.
Cost of upgrade to two i-One sensors is \$300.00 List total on units mentioned in Note 11 above.
- 12 Two holding beams are standard on all surface applied GT1175 sliders.
- 13 Refer to our website for additional pricing and information www.NABCOentrances.com
- 14 For an approximation of the weight of a door panel, use the following formula:
(except All Glass Units)

$$\text{Door Only: } 13 + \{0.15 \times \text{door height (in inches)}\} + \{0.58 \times \text{door width (in inches)}\} = \underline{\hspace{2cm}}$$

$$\text{Glass Only: Door height (in inches) x door width (in inches) x GW} = \underline{\hspace{2cm}}$$

(For 1/4" glass GW = 0.023 For all other thicknesses GW = 0.046)

$$\text{Total weight in (LBS.)} \underline{\hspace{2cm}}$$

- 15 Acusensor-M - PT # V-00741 uses Active Infrared for motion detection & presence detection back into the threshold area.
- 16 Electric locks may not be available on unusually small sliders. Contact your CSR for more information.
- 17 One (1) recessed panic device included for three panel telescopic; on leading active panel.
Two (2) recessed panic devices included for six panel telescopic; one per leading active panel.
The recessed push bar exit device has some unique features as follows:
Narrow Stile: Minimum 25" Rail Length, 29 1/4" Door Width
Medium Stile: Minimum 25" Rail Length, 33" Door Width
The muntin height is 6-3/8" on doors and sidelights
These are exit only devices with no exterior cylinder
- 18 Panic hardware on doors with no muntins must be special ordered. Call NABCO for pricing and delivery times.

Just Want to Point and Click?

Try our Excel Interactive Price Sheets
Available for Download on our Website.
Just Log in to www.NABCOentrances.com
and click on "Price Lists/Price Binder"

Nabco Entrances - GT1175 Automatic Sliding Door Order Form

Order _____ Page: _____ of _____
 Company: _____ Distributor #: _____ Door #: _____
 Date: _____ Job Name: _____
 PO #: _____ Contact: _____
 Drop Ship to: _____
 Ship Method: _____ Date to Ship: _____

Notes:

Type of Unit: GT1175 - drawing # _____

_____ Quantity _____
 _____ Bi-part _____ Fixed Sidelite
 _____ Single _____ Full Open
 _____ _____ Pocketed

_____ Telescopic _____ to interior
 _____ Surface applied (1) _____ to exterior
 _____ All-Glass _____ with sidelite
 _____ _____ no sidelite

Jamb Tubes: _____ None Required
 _____ Standard ~ 1-3/4" x 4-1/2"
 _____ 1-3/4" x 4-1/2" Single Pocket
 _____ 1-3/4" x 4-1/2" Double Pocket
 _____ 1-3/4" x 4-1/2" Without Pockets
 _____ 1-3/4" x 6-3/8"
 _____ 2" x 5" _____ 2" x 7"
 _____ 4-1/2" x 4-1/2" Jamb Tubes (see below)
 except AG or Telescopic

Custom Surface Applied Units:
 _____ Surface Applied to Exterior with Wall Track
 _____ Surface Applied to Interior, Breakout Thru Opening
 (Wall Opening required to size doors correctly)
 _____ x _____ Wall Opening/inches (W x H)

Muntin Bars:
 _____ 2" std. _____ 4"
 _____ 8" _____ 6-3/8"
 _____ No muntins required
 _____ Special _____
 _____ Standard Height 42-1/4" F.F. - top
 _____ Special location - F.F. - top
 _____ Additional Muntin - F.F. - top
 _____ 6-3/8" Muntin Std. - Recessed Panic

Frame Size:
 _____ Width _____ Header Height (std. = 91-1/2")
 _____ Total Frame Height Including Transom *
 _____ Number of Verticals in Transom
 _____ Clear Door Opening Width

Additions/Changes:
 _____ Acuzone (in lieu of Acusensor M)
 _____ Optex i-One (in lieu of Acusensor M)
 _____ BEA IXIO-DT1 (in lieu of Acusensor M)
 _____ Angled spacer for Acusensor M
 _____ Medium Stile (4")
 _____ Fail Safe Electric Lock
 _____ Fail Secure Electric Lock
 _____ Fail Safe Electro-Magnetic Lock
 _____ Armored Strike Plate
 _____ Surface applied push bar exit hardware
 _____ Recessed push bar exit hardware
 _____ Paddle exit hardware (Fixed Sidelite)
 _____ Key Switches in lieu of Rocker Switch
 _____ Additional Holding Beams - Qty: _____
 _____ Access cover on opposite side of header
 _____ Rail Locks for All Glass Sliders
 _____ Nose Caster/s
 _____ Include Weathering for All Glass
 _____ Prep as Clean Room unit
 (except Telescopic or All Glass)
 _____ Rocker switches at location OTHER
 than on interior jamb face
 (include diagram with order)
 _____ Aluminum Cart Bars (except All Glass)
 (specify which panels to receive bars)
 _____ Additional sidelite/s
 _____ Width
 _____ Height
 _____ Muntins
 _____ Door closers in lieu of limit arms

Door/Panel Glass Thickness	Transom Glass Thickness
_____ 1/4" (std.)	_____ 1/4" (std.)
_____ 1/2"	_____ 1/2"
_____ 9/16"	_____ 9/16"
_____ 5/8"	_____ 5/8"
_____ 3/4"	_____ 3/4"
_____ 7/8"	_____ 7/8"
_____ 1"	_____ 1"

Finish:
 _____ Clear (204) _____ Dk bronze (313)
 _____ Special anodize _____
 _____ Paint/Clad _____
 _____ Prep for paint by distributor _____

Threshold:
 _____ 1/2" Standard _____ 1/4" Optional
 _____ Through Door Opening
 _____ Under Jambs *
 * Does the Total Frame Height entered in Frame Size
 category above include height of threshold ?
 _____ Yes _____ No
 _____ Between Jambs _____ Other

Bottom Rail:
 _____ Standard _____ 10" _____ Other

Hand of Unit: (viewed from panic breakaway side)
 _____ Right hand _____ Left hand

Note: 1. On surface applied units, indicate the desired location of rocker switches in Notes area at top of this form. Since a telescopic unit has covers on both sides of the header, when it is surface applied the access to the interior is limited to one side of the header. The hook on the cover is ripped off on the surface applied side so that the cover can be slid downward for access to the drive belt on that side. There will be screws in the bottom of the cover holding it on.

NEW GT1175 SLIDING DOOR HURRICANE PACKAGE Dade County NOA Approved

Nabco Entrances is now offering a new GT1175 Sliding Door Hurricane System with lots of upgrades to allow larger sizes and to withstand higher pressures. New features have also been added. Both the new and older model hurricane packages will continue to be offered. The new model H105 has some differences from the existing model H60. These are:

- Stronger carrier, pivot, and bottom guide components
- Pressure ratings up to 105psf, highest in the industry. Additional size/pressure info below
- Larger sizes
- AHCA Approved Panic Hardware for secure locking during a hurricane
- Heavy duty interlocks are used in place of flush bolts for one-motion emergency egress
- Muntin bars are now available
- New dry-glazing system allows for glass to be replaced without replacing the whole panel
- Pocketed jambs allow jamb anchors to be hidden and require fewer anchors

	Existing Hurricane Package - Model H60	New Hurricane Package - Model H105
Max Height:	7 ft. 8 in.	8 ft. 8 in. <small>Additional size/pressure info below</small>
Max Width:	16 ft.	18 ft. <small>Additional size/pressure info below</small>
Glass:	Impact: 1/2" Solutia Saflex (Wet Glaze) Non-Impact: 5/16" Tempered (Dry Glaze)	Impact: 7/16" Dupont Sentry Glass (Dry or Wet Glaze) Non-Impact: 1/4" Tempered (Dry Glaze)
Lock Options:	Standard single - 3 point Standard bipart - 3 point active panel Flush bolt inactive panel 4550 handles are optional	Single - 2 Point or 3 Point (w/Indicators on interior) 4550 handles are optional Bipart - 3 Point on active panel/2-Point on other panel Or, 2 point on both panels (w/Indicators on interior) 4550 handles are optional Adams Rite G86 Panic Device Exterior Key cylinder standard Applicable on Full Open w/ Muntin Only
Flush bolts:	Required	Not Used
Stiles:	Narrow or Medium	Medium Only
Bottom Rail:	4", 6.5", or 10"	6.5" or 10"
Muntin:	None	4" or none
Agency Approvals:	Nat. Accreditation & Management Institute, Inc. (NAMI) Florida Product Approval (FPA)	Miami-Dade (NOA) Florida Product Approval (FPA)

New Hurricane Package (Size vs. Pressure)

UNIT HEIGHT (inches)	104	93	86	80	75	70					Pressure rating (PSF)	
	100	97	90	83	78	73	70					
	96	101	93	87	81	76	74	70				
	92	105	97	90	84	79	77	74	70			
	144	156	168	180	192	196	204	216	←← Bi-Part			
	72	78	84	90	96	98	102	108	←← Single			
	UNIT WIDTH (inches)											



**GT 1175 Single or Bipart
Hurricane Unit**

Company:	_____	Dist Account #:	_____
Address:	_____	Door #:	_____
Date:	_____	Qty Required:	_____
PO #:	_____	Job Name:	_____
Contact:	_____	Date to ship:	_____
Ship Method:	_____		

Model	Configuration	Maximum Size (inches) W x H	Maximum CDOW (inches)	Unit Style	
				Clear (204) or Dark Bronze (313)	
H105	Single	96 x 104 108 x 92	41.4 47.4	Impact and Non-Impact Versions	\$6,932.00
	Bipart	192 x 104 216 x 92	84.5 96.5	Impact and Non-Impact Versions	\$9,746.00
H60	Single	96 x 91.5	43.25	Impact and Non-Impact Versions	\$6,303.00
	Bipart	192 x 91.5	88.25	Impact and Non-Impact Versions	\$8,931.00

Add or deduct the following: **Standard Unit Price from above chart:** →

1	ADD - 4550 Dead Bolt Lever with Exit Indicator on interior	V-00180	\$267.00
2	ADD - Electric Lock - Fail Safe or Fail Secure		\$724.10
3	ADD - Armored Strike Plate (except H105 model)	V-00196	\$98.00
4	ADD - Additional detector holding beams (one set is included as standard)		\$122.00 /ea.
5	ADD - Extra Acusensor Active Infrared Sensor.	A-01306	\$290.00 /ea.
6	ADD - Aluminum Cart Bar	A-60026 (204) & A-70026 (313)	\$64.00 /ea.
7	ADD - Adams Rite G86 Panic Device (H105 Full Open with muntin only) (see notes)	single	\$515.00
8		bipart	\$1,030.00
9	ADD - Acusensor spacer (used to increase range)	V-00742	\$18.00 /ea.
10	ADD - 4" muntin bar (no muntins is standard) (H105 only)		\$124.00 /ea.
11	CHANGE - Bottom Rails: (H60 - 6-1/2 or 10") (H105 - 10") (see notes)	single (2ea.)	\$165.00
12		bipart (4ea.)	\$330.00
13	CHANGE - Frame widths less than 7 ft, to a minimum of 50-1/2"		\$304.00
14	CHANGE - H60 to medium stile (H105 available in medium stile only) (see notes)	single	\$152.00
15		bipart	\$304.00
16	CHANGE - Anodized finish. Add to Standard Unit Price:	H105 Single	\$1,387.00
17		H105 Bipart	\$1,950.00
18		H60 Single	\$1,261.00
19		H60 Bipart	\$1,787.00
20	CHANGE - to Optex i-One, Acuzone or BEA IXIO-DT1 in lieu of Acusensor M		\$227.00 /ea.
21	CHANGE - Key cylinder operated flush bolts (H60 only)	H60 Single	\$206.00
		H60 Bipart	\$412.00

22	Quantity	Description	Other additions or alterations:	Unit Price
23	_____	_____	_____	_____
24	_____	_____	_____	_____
25	_____	_____	_____	_____

26	List Price for One Unit	List Price for One Unit Before ADDS or DEDUCTS	_____
27	List Price for All Units	Total List Price for All Units before ADDS or DEDUCTS (Units List Price x Quantity)	_____
28	Subtract Discount Amt	Discount in \$	_____
29	Sub-total	Total Net Price of All Units before ADDS or DEDUCTS	_____
30	Add Options	Total Net Price of ADDS and DEDUCTS	_____

Notes: GT 1175 Single or Bipart - Hurricane Unit

- 1 H60 - narrow stile is standard, H105 - medium stile is standard
- 2 H60 unit height limited to 92", H105 - units height limited to 104"
- 3 One holding beam set per unit
- 4 Rocker switch is standard, key switch optional
- 5 Two Acusensor M's per unit
- 6 Standard discounts only on adds
- 7 See Price Binder for information on changes in door opening sizes due to wider stiles
- 8 Refer to our website for additional pricing and information: www.NABCOentrances.com
- 9 For an approximation of the weight of a door panel, use the following formula:

$$\begin{aligned} \text{Door Only:} \quad & 13 + \{0.15 \times \text{door height (in inches)}\} + \{0.58 \times \text{door width (in inches)}\} = \underline{\hspace{2cm}} \\ & \text{Glass Only: Door height (in inches) } \times \text{ door width (in inches) } \times \text{GW} = \underline{\hspace{2cm}} \\ & \text{(For } \frac{1}{4} \text{'' glass GW} = 0.023 \text{ For all other thicknesses GW} = 0.046) \\ & \text{Total weight in (LBS.)} = \underline{\hspace{2cm}} \end{aligned}$$

- 10 Acusensor-M - PT # V-00741 uses Active Infrared for motion detection & presence detection back through the threshold area.
- 11 Glass or factory installation of glass are not included in the above pricing.
- 12 Transoms are not available.
- 13 Exterior key cylinder standard.
- 14 H60 standard bottom rails are 4", H105 standard bottom rails are 6-1/2"
- 15 Medium stiles affect door opening widths slightly. Contact your CSR for more information.
- 16 Lock Options:
 - H60: Single - 3 point Standard
Bipart - 3 point active panel, flush bolt inactive panel
 - H105 Single - 2 Point or 3 Point, with Indicators on interior
Bipart - 3 Point on active panel, 2-Point on inactive panel, or,
2 point on both panels, with Indicators on interior, or
Adams Rite G86 Panic Device, Exterior Key cylinder standard
Applicable on Full Open w/ Muntin Only
- 17 Glass:
 - H60 - Impact: 1/2" Solutia Saflex (Wet Glaze)
 - H60 - Non-Impact: 5/16" Tempered (Dry Glaze)
 - H105 - Impact: 7/16" Dupont Sentry Glass (Dry or Wet Glaze)
 - H105 - Non-Impact: 1/4" Tempered (Dry Glaze)
- 18 Jamb to jamb thresholds are always used and are 1/2" in height only
- 19 Jamb tubes are available as follows:
 - H60 - 1-3/4" x 4-1/2" Aluminum Jamb Tube
 - H105 - 1-3/4" x 4-1/2" Pocketed Aluminum Jamb Tube

Nabco Entrances - GT 1175 Hurricane Models H60 or H105 Order Form

Order _____ Quote _____ Page: _____ of _____
 Company: _____ Distributor #: _____ Door #: _____
 Date: _____ Job Name: _____
 PO #: _____ Contact: _____
 Drop Ship to: _____
 Ship Method: _____ Date to Ship: _____

Notes:

_____ **H105** _____ **Impact**
 _____ **H60** _____ **Non-Impact**

Type of Unit:

_____ Quantity _____ Fixed Sidelite
 _____ Bi-part _____ Full Open
 _____ Single

Muntin Bars:

_____ 4" (H105 only)

Hand of Unit:

_____ Right hand *viewed from exterior*
 _____ Left hand *panic breakaway direction*

Bottom Rail:

_____ 4"	H60
_____ 6.5"	
_____ 10"	
_____ 6.5"	H105
_____ 10"	

Frame Size:

_____ Width ((H60 max. 16' / H105 max. 18')
 _____ Header Height less transom (see below)
 _____ **H60** max. 7' 7-1/2" **H105** max. 8' 8"
 _____ Clear Door Opening Width

Note:

All hurricane units are equipped with 1/2" jamb to jamb thresholds.

Additions/Changes:

_____ Acuzone (in lieu of Acusensor)
 _____ Optex i-One (in lieu of Acusensor)
 _____ BEA IXIO-DT1 (in lieu of Acusensor)
 _____ Acusensor spacer Part # V-00742
 _____ Medium Stile on H60
 _____ Fail Safe Electric Lock
 _____ Fail Secure Electric Lock
 _____ Adams Rite G86 Panic Bar (H105 only)
 _____ Key Switches in lieu of Rocker Switch
 _____ Additional Holding Beams - Qty: _____
 _____ Rocker switches at location OTHER than
 _____ on interior jamb face
 _____ (include diagram with order)
 _____ Aluminum Cart Bar P/N 14-11035
 _____ Key Cylinder operated flush bolts
 _____ (H60 only)
 _____ 4550 Dead Bolt Lever/s

Finish:

_____ Clear (204)
 _____ Dk bronze (313)
 _____ Special anodize _____
 _____ Paint/Clad _____
 _____ Prep for paint by distributor

Door/Panel Glass Thickness

_____ 1/2"	Impact	H60
_____ 5/16"	Non-Impact	
_____ 7/16"	Impact	H105
_____ 1/4"	Non-Impact	

GT 1175 Bipart - Frame Width and Clear Door Opening Calculations

1175 Bi-Part Full Open & Fixed Sidelite

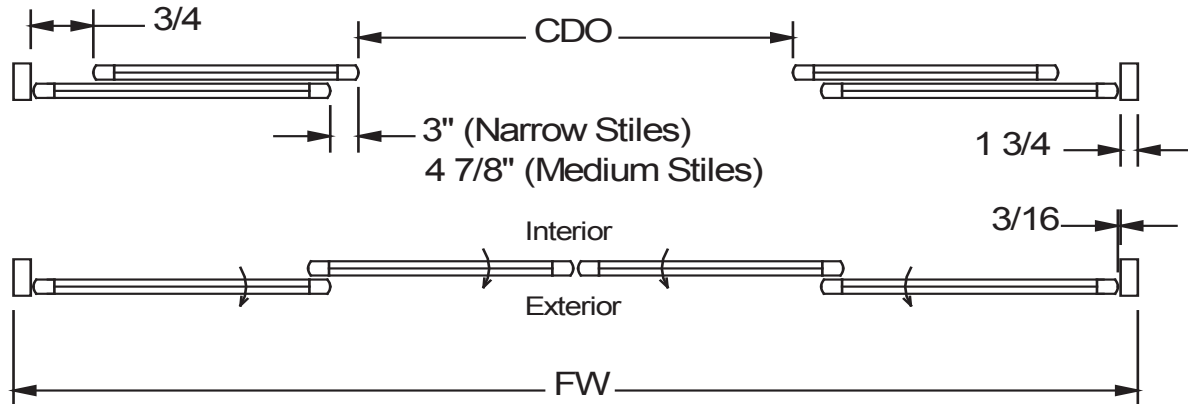

Calculation of the Maximum Clear Door Opening for a given Frame Width

$$\text{Max CDO} = (\text{FW} \div 2) - 7 \frac{3}{4}'' \quad (\text{Narrow Stiles})$$

$$\text{Max CDO} = (\text{FW} \div 2) - 11 \frac{1}{2}'' \quad (\text{Medium Stiles})$$

Calculation of the Minimum Frame Width Required for a given Clear Door Opening

$$\text{Min FW} = (\text{CDO} \times 2) + 15 \frac{1}{2}'' \quad (\text{Narrow Stiles})$$

$$\text{Min FW} = (\text{CDO} \times 2) + 23'' \quad (\text{Medium Stiles})$$

Assumptions:

1. 3/4" Rear Door Gap
2. 1 3/4" width jamb tubes
3. No Jackson Paddle panic devices
4. These equations apply to both Full Open and Fixed Sidelite Units

GT1175 Bi-Part Full Breakout Opening Calculations

1175 Bi-Part Full Open

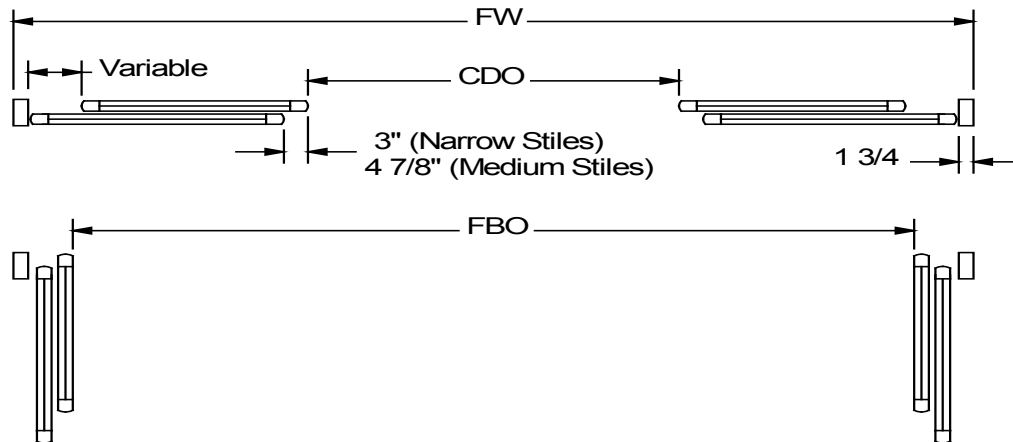

Full Breakout Width for 1175 Full Open Bi-Part Sliders

For the following, each type of slider has two equations. To arrive at the correct value for the Full Break Out, you **MUST** calculate both equations and use the **SMALLER** number.

$$\begin{aligned} \text{FBO} &= (\text{CDO} \times 2) + 7'' && \text{(Narrow Stiles)} \\ \text{FBO} &= \text{FW} - 12 \frac{1}{2}'' \end{aligned}$$

$$\begin{aligned} \text{FBO} &= (\text{CDO} \times 2) + 14 \frac{1}{2}'' && \text{(Medium Stiles)} \\ \text{FBO} &= \text{FW} - 12 \frac{1}{2}'' \end{aligned}$$

NOTE: These equations are not valid for units equipped with Jackson Paddle or Adams Rite panic devices.
Assumed 1 $\frac{3}{4}$ \" jamb tubes.

GT1175 Single, FO and FSL - Frame Width and Clear Door Opening Calculations

1175 Single Full Open & Fixed Sidelite

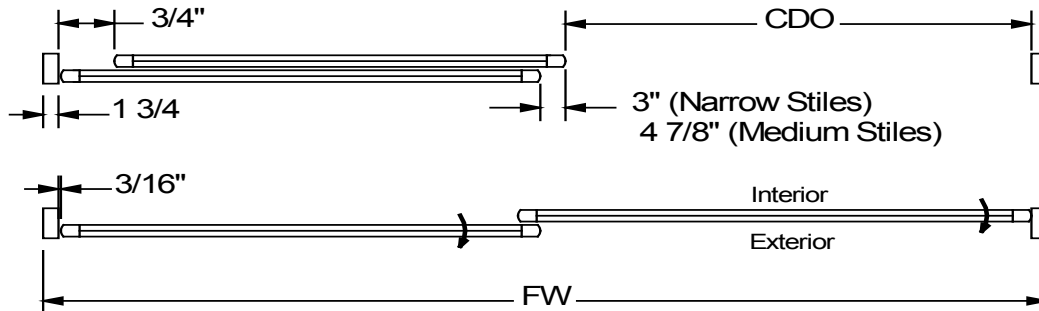

Calculation of the Maximum Clear Door Opening for a given Frame Width

$$\begin{aligned} \text{Max CDO} &= (\text{FW} \div 2) - 4 \frac{3}{4}'' && \text{(Narrow Stiles)} \\ \text{Max CDO} &= (\text{FW} \div 2) - 6 \frac{5}{8}'' && \text{(Medium Stiles)} \end{aligned}$$

Calculation of the Minimum Frame Width Required for a given Clear Door Opening

$$\begin{aligned} \text{Min FW} &= (\text{CDO} \times 2) + 9 \frac{1}{2}'' && \text{(Narrow Stiles)} \\ \text{Min FW} &= (\text{CDO} \times 2) + 13 \frac{1}{4}'' && \text{(Medium Stiles)} \end{aligned}$$

- Assumptions:
1. $\frac{3}{4}''$ Rear Door Gap
 2. $1 \frac{3}{4}''$ width jamb tubes
 3. No Jackson Paddle panic devices
 4. These equations apply to both Full Open and Fixed Sidelite Units

GT1175 Single Full Breakout Opening Calculations

1175 Single Full Open

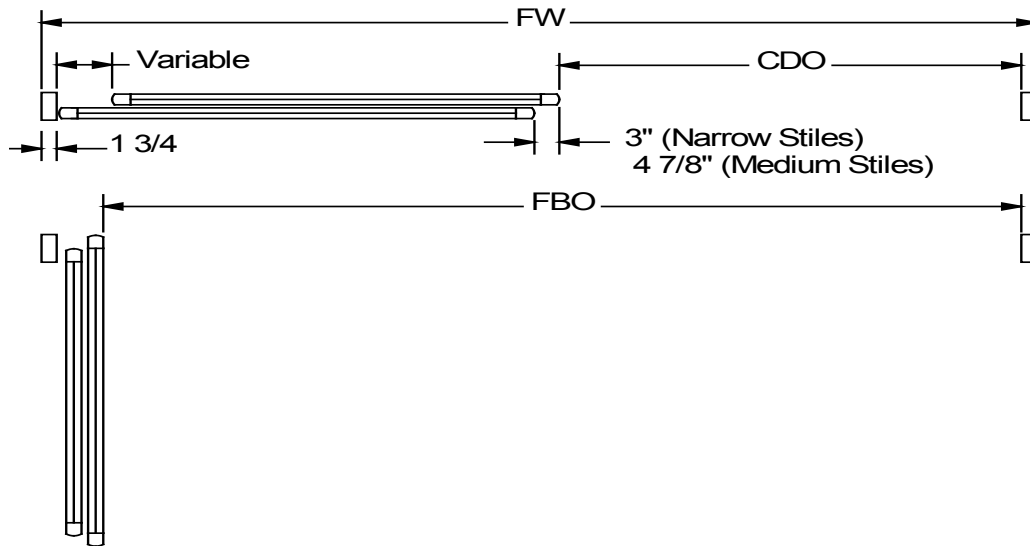

Full Breakout Width for 1175 Full Open Single Sliders

For the following, each type of slider has two equations. To arrive at the correct value for the Full Break Out, you **MUST** calculate both equations and use the **SMALLER** number.

$$\begin{aligned} \text{FBO} &= (\text{CDO} \times 2) + 3 \frac{1}{2}'' && \text{(Narrow Stiles)} \\ \text{FBO} &= \text{FW} - 8'' \end{aligned}$$

$$\begin{aligned} \text{FBO} &= (\text{CDO} \times 2) + 7 \frac{1}{4}'' && \text{(Medium Stiles)} \\ \text{FBO} &= \text{FW} - 8'' \end{aligned}$$

NOTE: These equations are not valid for units equipped with Jackson Paddle or Adams Rite panic devices. Assumed 1 3/4" jamb tubes.

GT1175 All Glass Bi-Part Fixed Sidelite Door and Frame Calculations

1175 All Glass BiPart

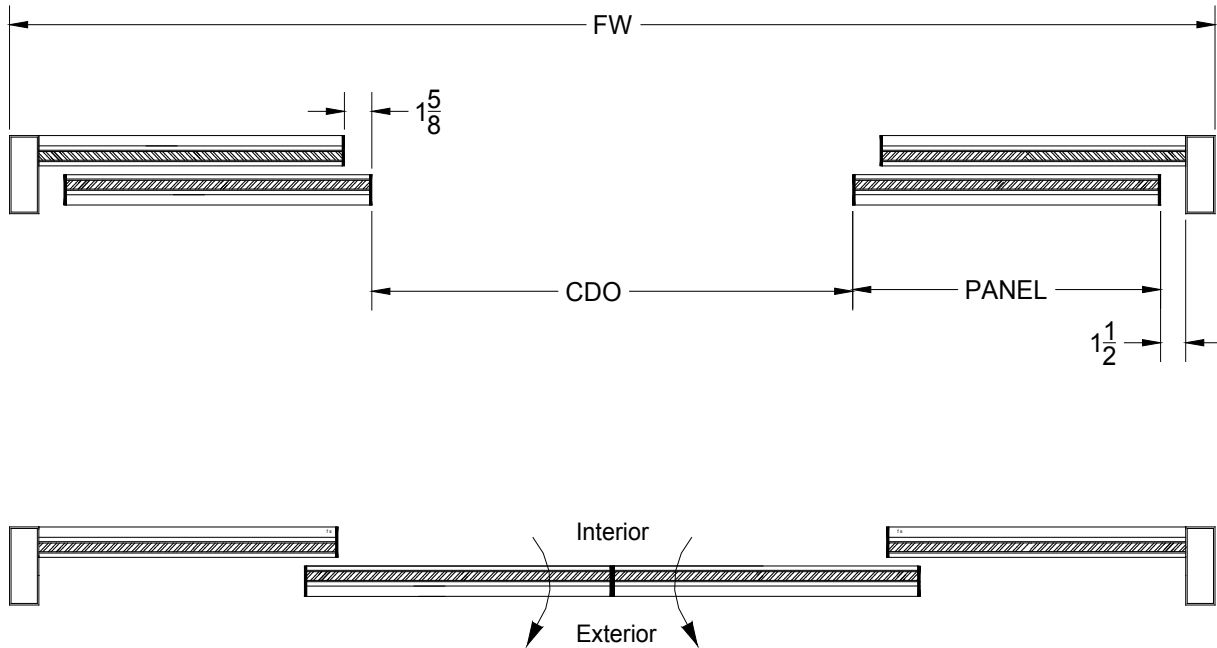

Calculation for Standard Clear Door Opening for a given Frame Width

$$\text{PANEL} = (\text{FW} + 1) \div 4''$$

$$\text{CDO} = (2 \times \text{PANEL}) - 8''$$

*Note: Panels are the same size for door and sidelite on a standard All Glass Slider.

GT1175 All Glass Single Fixed Sidelite Door and Frame Calculations

1175 All Glass Single

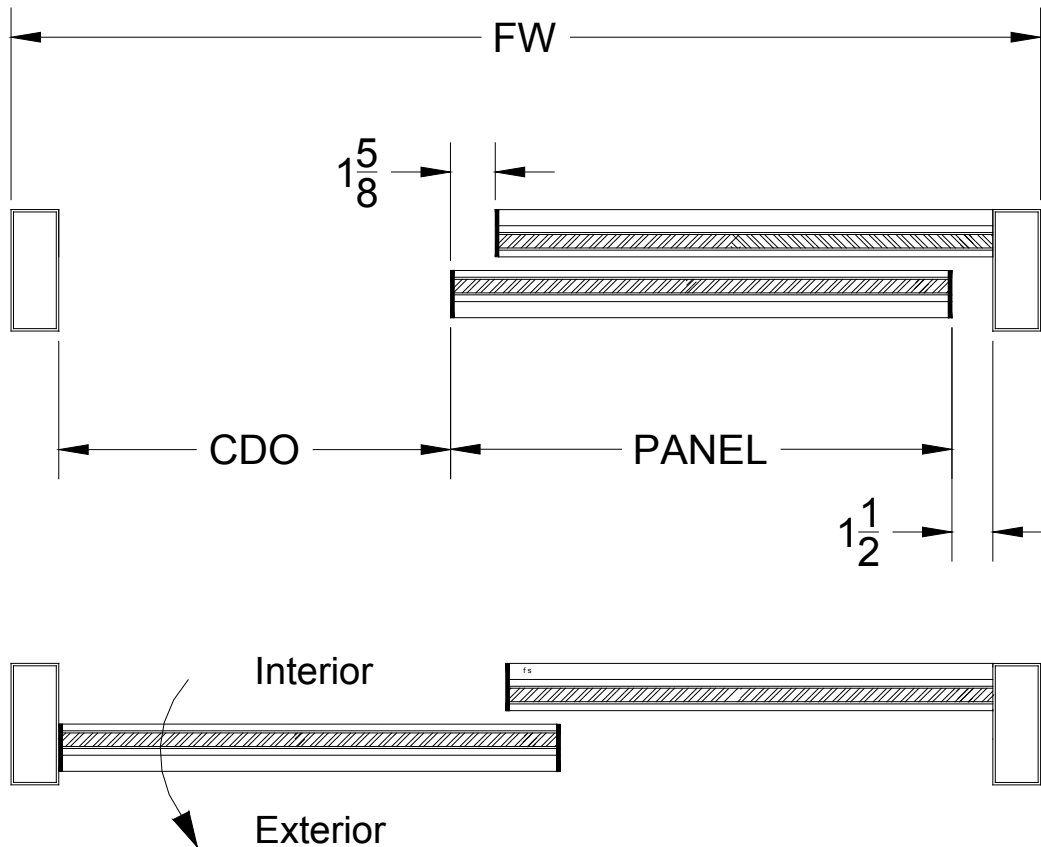

Calculation for Standard Clear Door Opening for a given Frame Width

$$PANEL = (FW - 1\frac{1}{4}'') \div 2''$$

$$CDO = PANEL - 4''$$

*Note: Panels are the same size for door and sidelite on a standard All Glass Slider.

GT1175 Telescopic Full Open Door and Frame Calculations

1175 Telescopic FO Units

Calculation of Maximum Clear Door Opening for a Given Frame Width

These equations will give you the Maximum Clear Door Opening within 1/16"

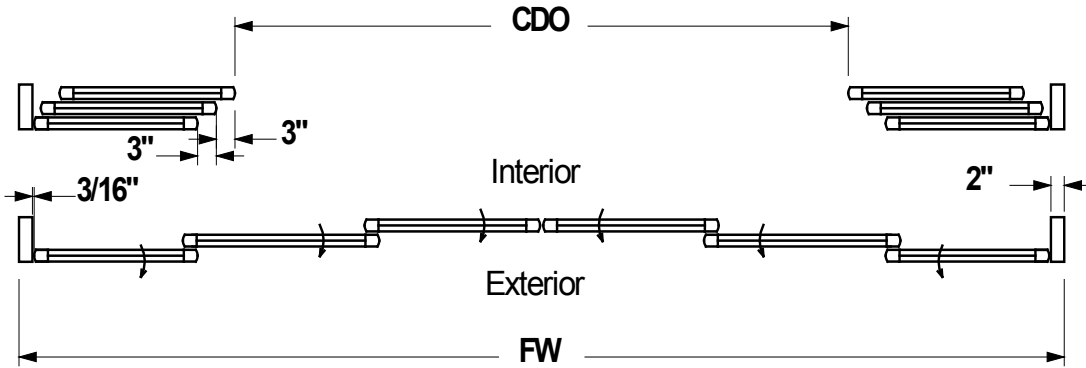

$$CDO = (2 \times FW) / 3 - 15 \quad (\text{Bi-Part Only})$$

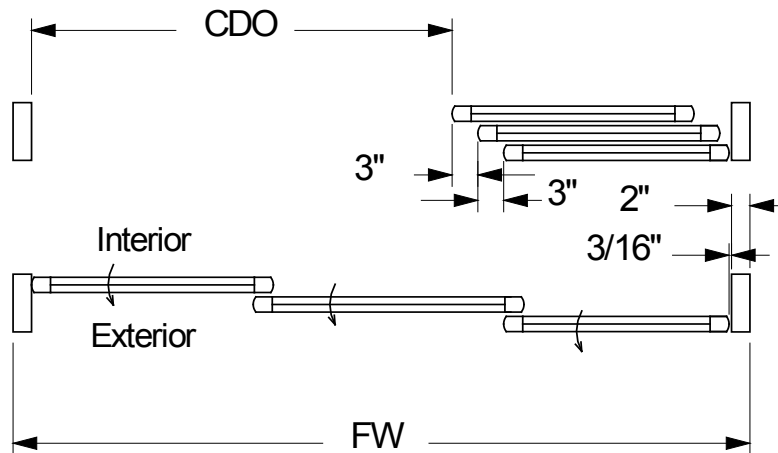
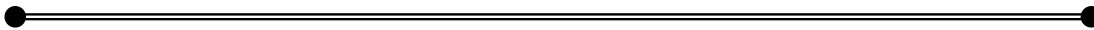

$$CDO = (2 \times FW) / 3 - 8.875 \quad (\text{Singles Only})$$

GT1175 Telescopic Fixed Sidelite Door and Frame Calculations

1175 Telescopic FSL Units

Calculation of Maximum Clear Door Opening for a Given Frame Width

These equations will give you the Maximum Clear Door Opening within 1/16"

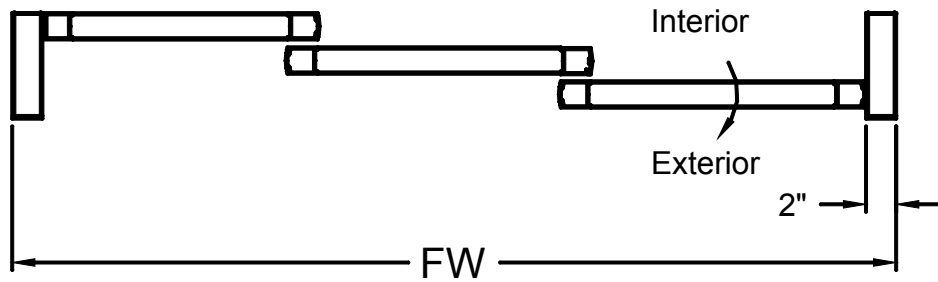
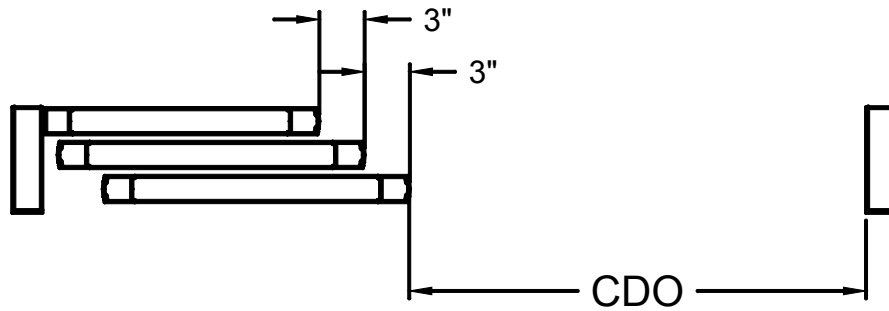

$$CDO = (2 \times FW) / 3 - 8.875 \quad (\text{Singles Only})$$

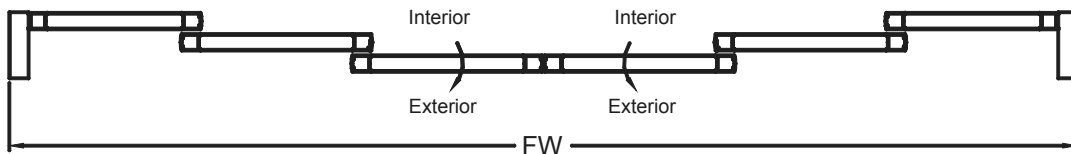
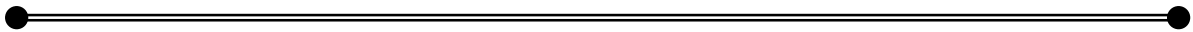

$$CDO = (2 \times FW) / 3 - 15 \quad (\text{Bi-Part Only})$$

Approximate System Shipping Weights

On the following page is a table of approximate system shipping weights. These weights are approximate and should be used for estimating purposes only. The weight indicated on each table is the total weight for all the packages that make up the shipment of one system.

There are several factors that can affect the total weight of a system package. These are (but not limited to) as follows:

Factor	Effect
Special height	120" Add 10 lbs. per panel 142"-add 15 lbs. per panel
Transom	Adds weight-about 2 lbs. per foot of extrusion
Medium stiles	Adds approx. 10-15 lbs. per panel/door
Extra muntins	Adds 5 lbs. approx. per panel/door
Double operators	Adds 25 lbs. per unit
Pocketed units	Adds approx. 50-60 lbs. per panel
No sidelites	Subtracts 40-60 lbs. per sidelite
No muntins	Subtracts 5 lbs. per panel/door
No Jamb tubes	Subtracts 35-50 lbs. depending on frame height

For units longer than those listed on the chart, add approximately fifty (50) pounds per two (2) extra feet of header length.

A GT1175 Single Slide System consists of four (4) shipping cartons.

A GT1175 Bi-Parting Slide System consists of six (6) shipping cartons.

A GT1175 All Glass Slide System consists of two (2) separate shipments. The doors and sidelites on an

All Glass slider are shipped separately and are not included with the header and jamb tubes.

Approximate System Shipping Weights Pg 2

1175-01	Construction	Package Size	Door Size	Weight (Lbs.)
	Single	7' 0"	36"	280
	Fixed Sidelite	8' 0"	42"	300
		8' 6"	44"	309
		9' 0"	48"	318

1175-08	Construction	Package Size	Door Size	Weight (Lbs.)
	Bi-Part	10' 0"	48"	285
	Surface Mount	12' 0"	60"	335
	(No Sidelites)	14' 0"	72"	385
		16' 0"	84" (1)	435
		18' 0"	96" (1)	485

1175-02	Construction	Package Size	Door Size	Weight (Lbs.)
	Bi-Part	10' 0"	48"	350
	Fixed Sidelite	12' 0"	60"	400
		14' 0"	72"	450
		16' 0"	84" (1)	500
		18' 0"	96" (1)	550

1175-09	Construction	Package Size	Door Size	Weight (Lbs.)
	Single	7' 0"	36"	295
	Pocketed	8' 0"	42"	315
	Surface Mount	8' 6"	44"	324
		9' 0"	48"	333

1175-03	Construction	Package Size	Door Size	Weight (Lbs.)
	Single	7' 0"	36"	280
	Full Open	8' 0"	42"	300
		8' 6"	44"	309
		9' 0"	48"	318

1175-10	Construction	Package Size	Door Size	Weight (Lbs.)
	Bi-Part	10' 0"	48"	460
	Pocketed	12' 0"	60"	510
	Surface Mount	14' 0"	72"	560
		16' 0"	84" (1)	610
		18' 0"	96" (1)	660

1175-04	Construction	Package Size	Door Size	Weight (Lbs.)
	Bi-Part	10' 0"	48"	350
	Full Open	12' 0"	60"	400
		14' 0"	72"	450
		16' 0"	84" (1)	500
		18' 0"	96" (1)	550

1175-12	Construction	Package Size	Door Size	Weight (Lbs.)
	Single	7' 0"	36"	180
	Fixed Sidelite	8' 0"	42"	200
	All Glass	8' 6"	44"	209
		9' 0"	48"	218

1175-05	Construction	Package Size	Door Size	Weight (Lbs.)
	Single	7' 0"	36"	320
	Pocketed	8' 0"	42"	340
		8' 6"	44"	349
		9' 0"	48"	358

1175-13	Construction	Package Size	Door Size	Weight (Lbs.)
	Bi-Part	10' 0"	48"	250
	Fixed Sidelite	12' 0"	60"	300
	All Glass	14' 0"	72"	350

1175-06	Construction	Package Size	Door Size	Weight (Lbs.)
	Bi-Part	10' 0"	48"	460
	Pocketed	12' 0"	60"	510
		14' 0"	72"	560
		16' 0"	84" (1)	610
		18' 0"	96" (1)	660

1175-14	Construction	Package Size	Door Size	Weight (Lbs.)
	Single	7' 0"	36"	180
	Surface Mount	8' 0"	42"	200
	All Glass	8' 6"	44"	209
	(No Sidelite)	9' 0"	48"	218

1175-07	Construction	Package Size	Door Size	Weight (Lbs.)
	Single	7' 0"	36"	245
	Surface Mount	8' 0"	42"	265
	(No Sidelite)	8' 6"	44"	274
		9' 0"	48"	283

1175-15	Construction	Package Size	Door Size	Weight (Lbs.)
	Bi-Part	10' 0"	48"	250
	Surface Mount	12' 0"	60"	300
	All Glass	14' 0"	72"	350
	(No Sidelites)	14' 0"	72"	350

Glass Size Chart for Estimating - using 1/4" Thick Glass

Standard GT1175 Aluminum Series Slider

This Chart is for Estimating Purposes Only

Do not use this chart for ordering glass.

You will receive the actual glass sizes from NABCO once your order is processed by Engineering.

NABCO is not Responsible for Incorrectly Ordered Glass

Door Opening Width	Door Panel	Sidelite Fixed Panel	Sidelite Swing Panel
36" Single	34-3/4" T 36-1/2" x 34-7/8" B	36-7/8" x 34-3/4"	36-9/16" x 34-3/4"
42" Single	34-3/4" T 42-1/2" x 34-7/8" B	42-7/8" x 34-3/4"	42-9/16" x 34-3/4"
44" Single	34-3/4" T 44-1/2" x 34-7/8" B	46-7/8" x 34-3/4"	46-9/16" x 34-3/4"
48" Single	34-3/4" T 48-1/2" x 34-7/8" B	48-7/8" x 34-3/4"	48-9/16" x 34-3/4"

48" Bi-Part	34-3/4" T 24-1/2" x 34-7/8" B	26-5/8" x 34-3/4"	26-5/16" x 34-3/4"
60" Bi-Part	34-3/4" T 30-1/2" x 34-7/8" B	32-5/8" x 34-3/4"	32-5/16" x 34-3/4"
72" Bi-Part	34-3/4" T 36-1/2" x 34-7/8" B	38-5/8" x 34-3/4"	38-5/16" x 34-3/4"
84" Bi-Part	34-3/4" T 42-1/2" x 34-7/8" B	44-5/8" x 34-3/4"	44-5/16" x 34-3/4"
96" Bi-Part	34-3/4" T 48-1/2" x 34-7/8" B	50-5/8" x 34-3/4"	50-5/16" x 34-3/4"

Sizes effective on units with 2" Muntin Bars



ESTIMATING INFORMATION:

1. Use this chart only if:
 - A. Slider is standard height and width.
 - B. Muntin bar is standard size (2" x 1-3/4" set at 42-1/4" to top).
 - C. Glass is 1/4" thick (6mm).
 - D. Narrow stiles (2-1/8") are specified.
 - C. Slider is Aluminum Series only (not All Glass Unit)
2. When quoting, estimate 2 panels each of glass for each door and sidelite.
3. For units without muntin bar, the height per panel is 72-1/8" Door and 72" Sidelite.
4. Deduct 1/2" from above sizes if you are using 1" thick glass.
5. T = Top portion of the door panel.
B = Bottom portion of the door panel.

Weathering Options For All Glass Sliders

CHECK BOX IF REQ'D. LEAVE BLANK IF NOT REQ'D.		A1
<input type="checkbox"/>		Opaque w/brush M-00239

		A2
<input checked="" type="checkbox"/>		Opaque w/brush M-00239

B		
<input type="checkbox"/>		Clear Anodized Brush - M-00340
<input type="checkbox"/>		Dark Bronze Brush - M-00340
<input checked="" type="checkbox"/>		Clear w/brush A-01079

Indicates standard weathering if not specified

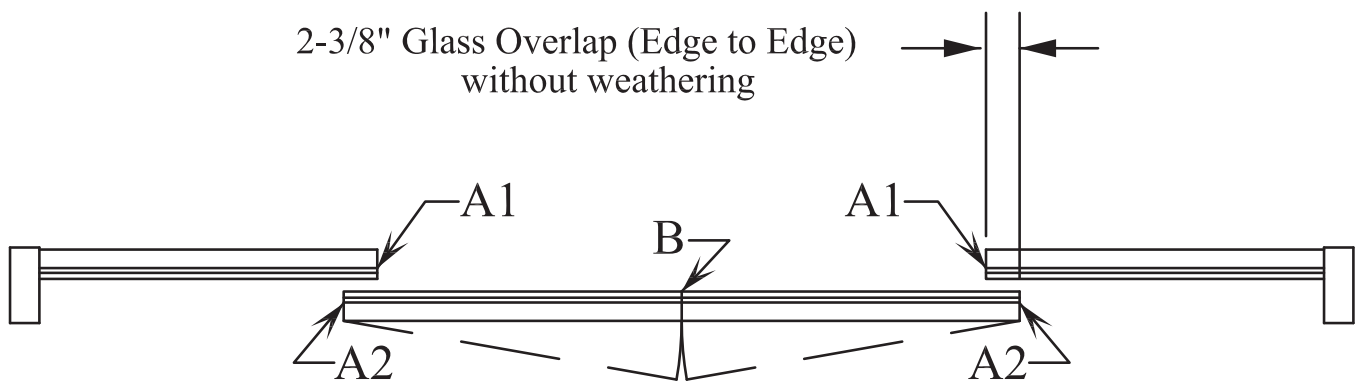

All dimensions are nominal. (For reference only.)
Weather seals shown are for 1/2" thick glass.

More Weathering Options

EXTRUSION	MACHINED
M-X0278M-6 (204)	M-60278 (204)
M-X0278M-7 (313)	M-70278 (313)

	204 CLEAR	313 BRONZE
	T-00222	T-00260

Weathered Stile
M-X0273, M-X0293

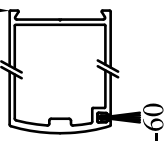

Assembly M-00239

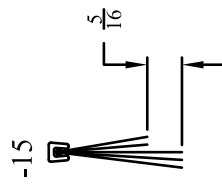
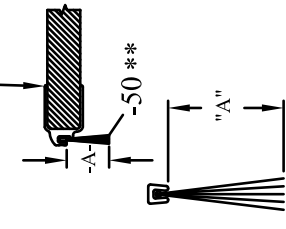

* - Nominal Dimension

Dash #	Dim -A-	Stock Length
A-00951		
-10	1.000"	84"
-15	.980	84"
-20	.56	83"
-30	.25	84"
-40	.44	84"
-50 **	1.25	96"
-60	.56	83"
-70	.25	84"
-80	.56	96"
-90	1.50"	84"

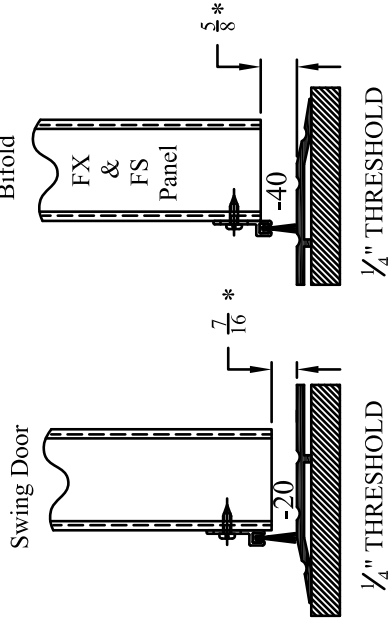
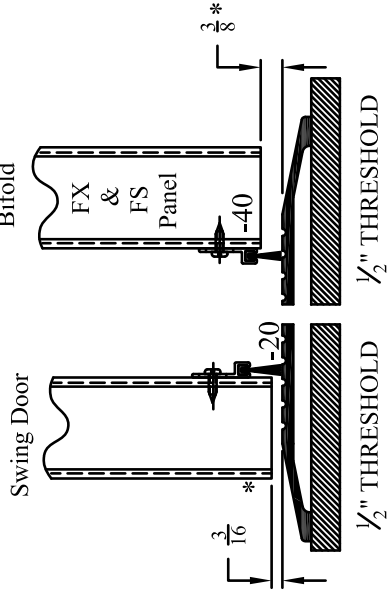

1175
TELESCOPIC
FULL OPEN

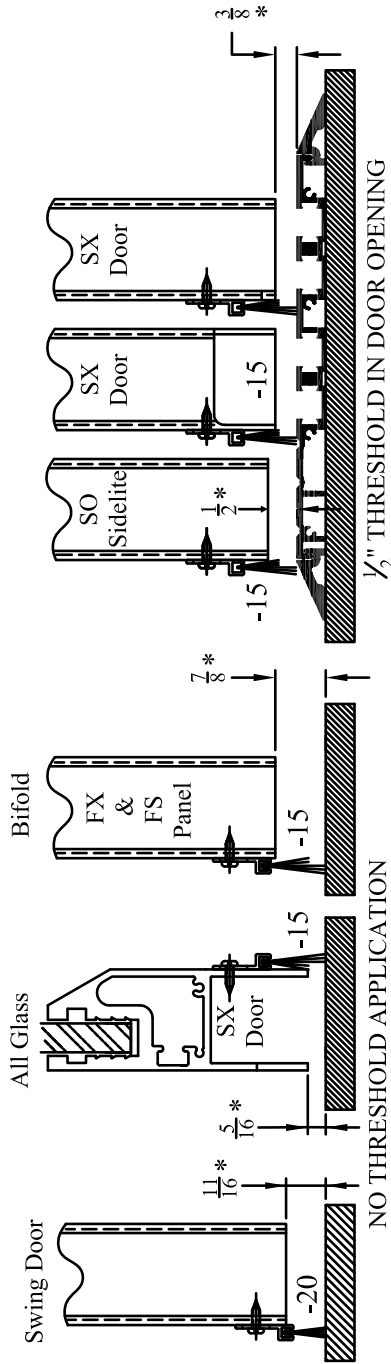

P/N: 1512051 | 1 of 2 | Revision 3/18/16

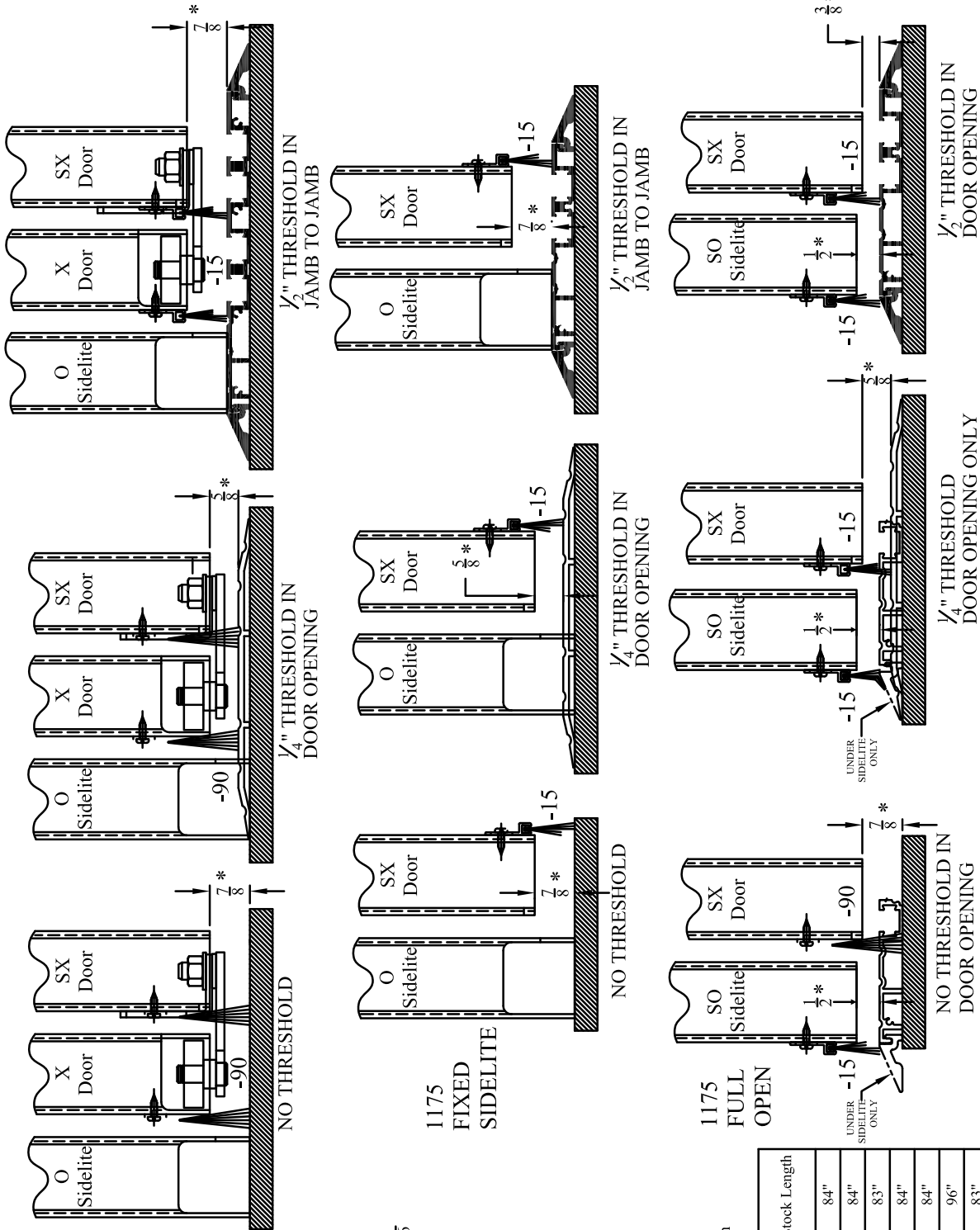

1175
TELESCOPIC
FIXED SIDELITE

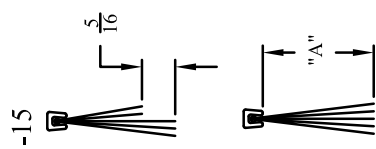

1175
FIXED
SIDELITE

1175
FULL
OPEN

* - Nominal Dimension

Dash #	Dim -A-	Stock Length
A-00951	1.000"	84"
-10	.980	84"
-20	.56	83"
-30	.25	84"
-40	.44	84"
-50 **	1.25	96"
-60	.56	83"
-70	.25	84"
-80	.56"	96"
-90	1.50"	84"

Screw-On Holder and Brushes

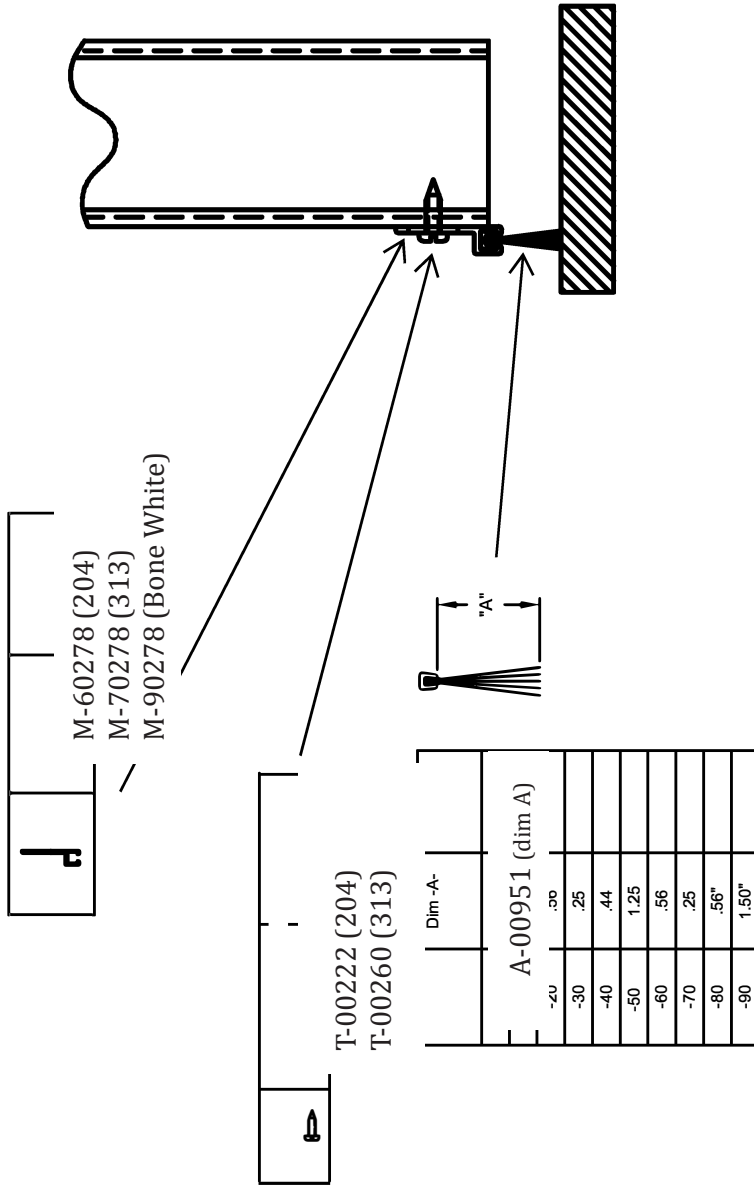

- Step 1: Choose finish of machined aluminum brush holder as shown at top.
- Step 2: Choose screw and quantity as shown in middle.
- Step 3: Choose length of brush as shown at bottom.

Note:
Holder and brush are sold by the foot.
Screws are sold each.

no DWG available,
this is a PDF

1/2" Tall Glass Stop Glass Stop and Vinyl Combinations

Revision 03-23-16

1/4" Thick Glass



1" Tall Glass Stop Glass Stop and Vinyl Combinations

<p style="text-align: center;">1/4" Thick Glass</p> <table style="width: 100%; border: none;"> <tr> <td style="text-align: center; width: 50%;"> <p>Snap In</p> <p>M-00250 M-60333</p> </td> <td style="text-align: center; width: 50%;"> <p>Screw Down</p> <p>M-00266 M-60333</p> </td> </tr> <tr> <td colspan="2" style="text-align: center;"> <p>M-00263 One Side M-00284 One Side</p> </td> </tr> </table>	<p>Snap In</p> <p>M-00250 M-60333</p>	<p>Screw Down</p> <p>M-00266 M-60333</p>	<p>M-00263 One Side M-00284 One Side</p>		<p style="text-align: center;">1/2" - 9/16" Thick Hurricane Glass</p> <table style="width: 100%; border: none;"> <tr> <td style="text-align: center; width: 50%;"> <p> Aluminum Angle</p> <p>M-00250</p> </td> <td style="text-align: center; width: 50%;"> <p></p> <p>M-60265</p> </td> </tr> <tr> <td colspan="2" style="text-align: center;"> <p>M-00284 One Side Only</p> </td> </tr> </table>	<p> Aluminum Angle</p> <p>M-00250</p>	<p></p> <p>M-60265</p>	<p>M-00284 One Side Only</p>	
<p>Snap In</p> <p>M-00250 M-60333</p>	<p>Screw Down</p> <p>M-00266 M-60333</p>								
<p>M-00263 One Side M-00284 One Side</p>									
<p> Aluminum Angle</p> <p>M-00250</p>	<p></p> <p>M-60265</p>								
<p>M-00284 One Side Only</p>									
<p style="text-align: center;">3/8" Thick Glass</p> <table style="width: 100%; border: none;"> <tr> <td style="text-align: center; width: 50%;"> <p>Snap In</p> <p>M-00250 M-60265</p> </td> <td style="text-align: center; width: 50%;"> <p>Screw Down</p> <p>M-00266 M-60265</p> </td> </tr> <tr> <td colspan="2" style="text-align: center;"> <p>M-00263 Both Sides</p> </td> </tr> </table>	<p>Snap In</p> <p>M-00250 M-60265</p>	<p>Screw Down</p> <p>M-00266 M-60265</p>	<p>M-00263 Both Sides</p>		<p style="text-align: center;">1/2" Thick Glass</p> <table style="width: 100%; border: none;"> <tr> <td style="text-align: center; width: 50%;"> <p>Snap In</p> <p>M-00250 M-60265</p> </td> <td style="text-align: center; width: 50%;"> <p>Screw Down</p> <p>M-00266 M-60265</p> </td> </tr> <tr> <td colspan="2" style="text-align: center;"> <p>M-00284 One Side M-00263 One Side</p> </td> </tr> </table>	<p>Snap In</p> <p>M-00250 M-60265</p>	<p>Screw Down</p> <p>M-00266 M-60265</p>	<p>M-00284 One Side M-00263 One Side</p>	
<p>Snap In</p> <p>M-00250 M-60265</p>	<p>Screw Down</p> <p>M-00266 M-60265</p>								
<p>M-00263 Both Sides</p>									
<p>Snap In</p> <p>M-00250 M-60265</p>	<p>Screw Down</p> <p>M-00266 M-60265</p>								
<p>M-00284 One Side M-00263 One Side</p>									
<p style="text-align: center;">5/8" Thick Glass</p> <table style="width: 100%; border: none;"> <tr> <td style="text-align: center; width: 50%;"> <p>Snap In</p> <p>M-00250 M-60265</p> </td> <td style="text-align: center; width: 50%;"> <p>Screw Down</p> <p>M-00266 M-60265</p> </td> </tr> <tr> <td colspan="2" style="text-align: center;"> <p>M-00284 Both Sides</p> </td> </tr> </table>	<p>Snap In</p> <p>M-00250 M-60265</p>	<p>Screw Down</p> <p>M-00266 M-60265</p>	<p>M-00284 Both Sides</p>		<p style="text-align: center;">3/4" Thick Glass</p> <table style="width: 100%; border: none;"> <tr> <td style="text-align: center; width: 50%;"> <p>Snap In</p> <p>M-00250 M-60268</p> </td> <td style="text-align: center; width: 50%;"> <p>Screw Down</p> <p>M-00266 M-60268</p> </td> </tr> <tr> <td colspan="2" style="text-align: center;"> <p>M-00263 Both Sides</p> </td> </tr> </table>	<p>Snap In</p> <p>M-00250 M-60268</p>	<p>Screw Down</p> <p>M-00266 M-60268</p>	<p>M-00263 Both Sides</p>	
<p>Snap In</p> <p>M-00250 M-60265</p>	<p>Screw Down</p> <p>M-00266 M-60265</p>								
<p>M-00284 Both Sides</p>									
<p>Snap In</p> <p>M-00250 M-60268</p>	<p>Screw Down</p> <p>M-00266 M-60268</p>								
<p>M-00263 Both Sides</p>									
<p style="text-align: center;">7/8" Thick Glass</p> <table style="width: 100%; border: none;"> <tr> <td style="text-align: center; width: 50%;"> <p>Snap In</p> <p>M-00250 M-60268</p> </td> <td style="text-align: center; width: 50%;"> <p>Screw Down</p> <p>M-00266 M-60268</p> </td> </tr> <tr> <td colspan="2" style="text-align: center;"> <p>M-00284 One Side M-00263 One Side</p> </td> </tr> </table>	<p>Snap In</p> <p>M-00250 M-60268</p>	<p>Screw Down</p> <p>M-00266 M-60268</p>	<p>M-00284 One Side M-00263 One Side</p>		<p style="text-align: center;">1" Thick Glass</p> <table style="width: 100%; border: none;"> <tr> <td style="text-align: center; width: 50%;"> <p>Snap In</p> <p>M-00250 M-60268</p> </td> <td style="text-align: center; width: 50%;"> <p>Screw Down</p> <p>M-00266 M-60268</p> </td> </tr> <tr> <td colspan="2" style="text-align: center;"> <p>M-00284 Both Sides</p> </td> </tr> </table>	<p>Snap In</p> <p>M-00250 M-60268</p>	<p>Screw Down</p> <p>M-00266 M-60268</p>	<p>M-00284 Both Sides</p>	
<p>Snap In</p> <p>M-00250 M-60268</p>	<p>Screw Down</p> <p>M-00266 M-60268</p>								
<p>M-00284 One Side M-00263 One Side</p>									
<p>Snap In</p> <p>M-00250 M-60268</p>	<p>Screw Down</p> <p>M-00266 M-60268</p>								
<p>M-00284 Both Sides</p>									

1" Tall Glass Stop

Transom Glass Stop and Vinyl Combinations

1/4" Thick Glass



M-00279 Both Sides

1/4" Thick Glass

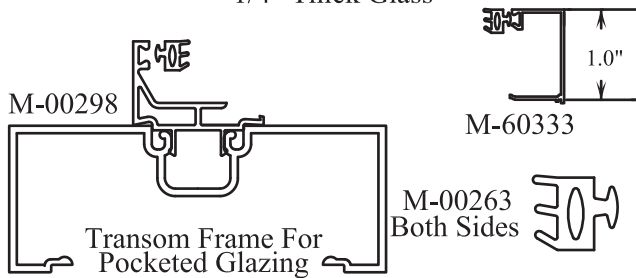

3/8" Thick Glass

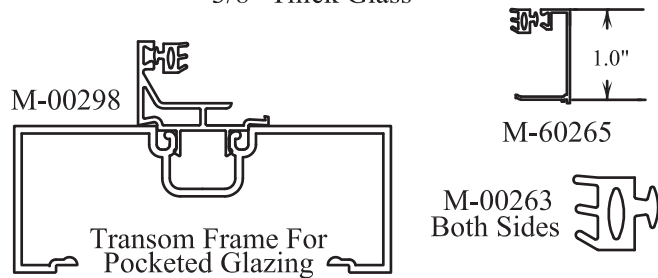

1/2" Thick Glass

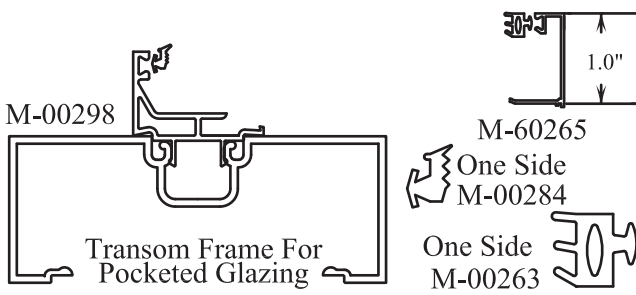

5/8" Thick Glass

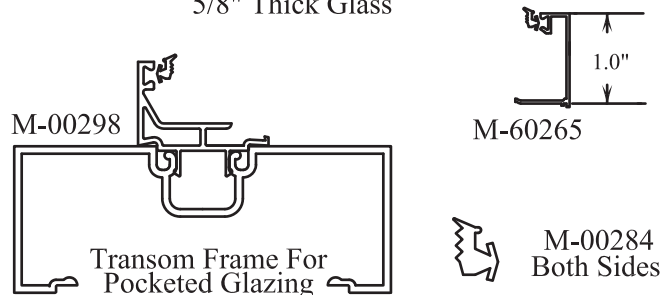

3/4" Thick Glass

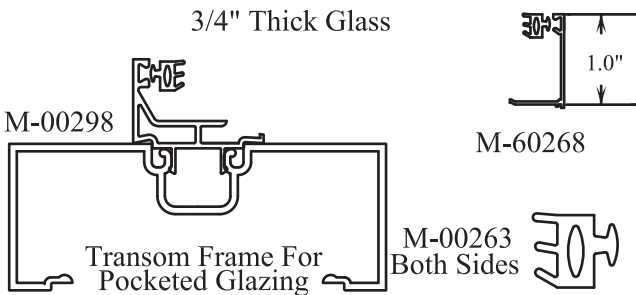

7/8" Thick Glass

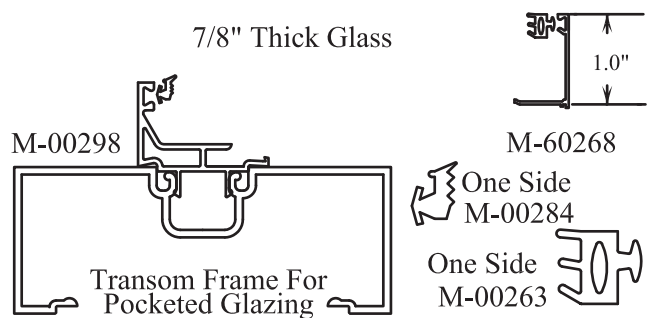

1" Thick Glass

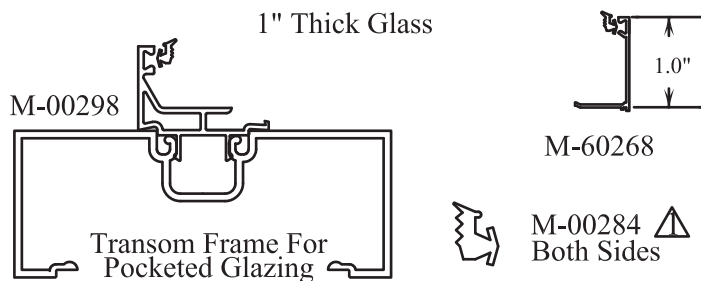

Effective Date 03-23-16

Threshold Profiles

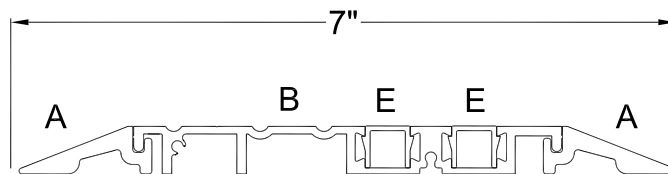
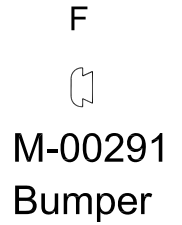
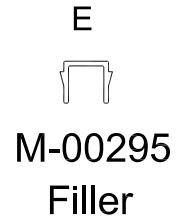
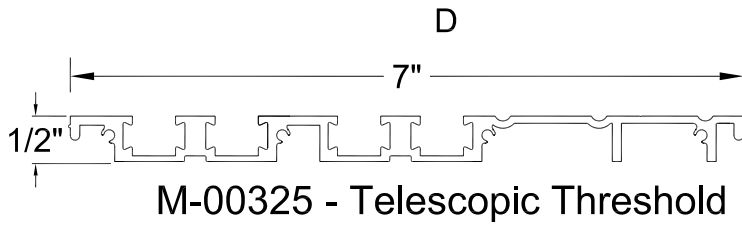
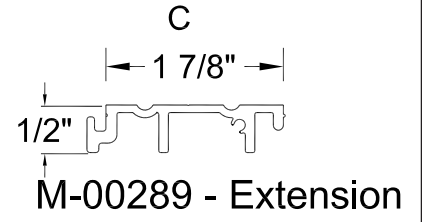
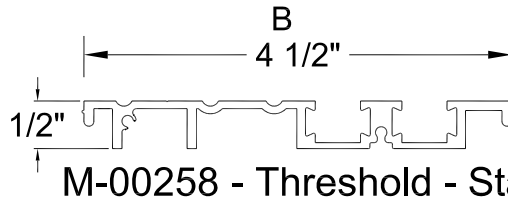
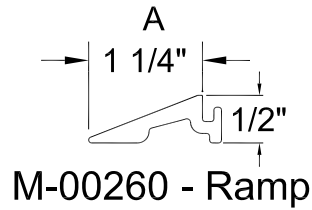

Typical Slide Door Application

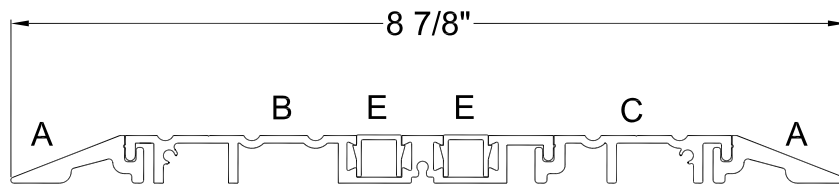

Typical Pocket Door Application

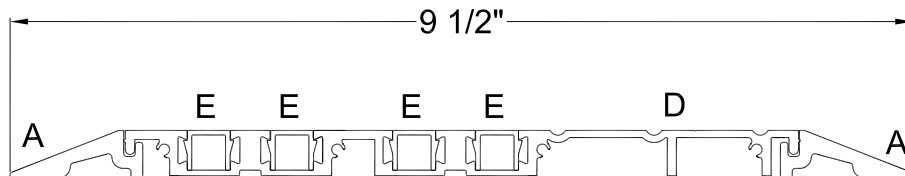

Typical Telescopic Door Application

Effective Date 10-23-08

Ramp Profiles

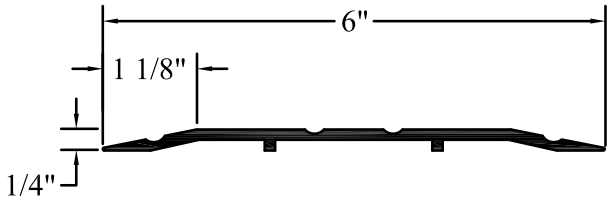

M-01463 Threshold 1/4" x 6"
Special Order

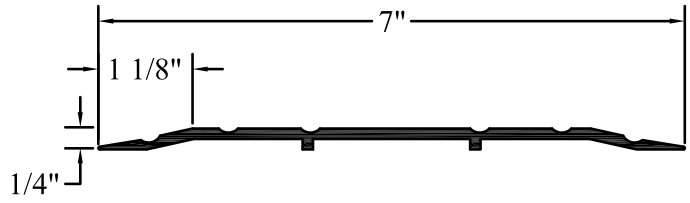

M-00302 Saddle Threshold 1/4" x 7"
Stock

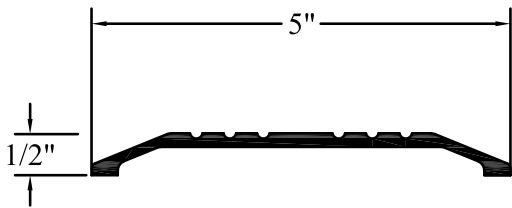

M-00297 Saddle Threshold 1/2" x 5"
Typical Fold Door & Swing Door Application
Stock

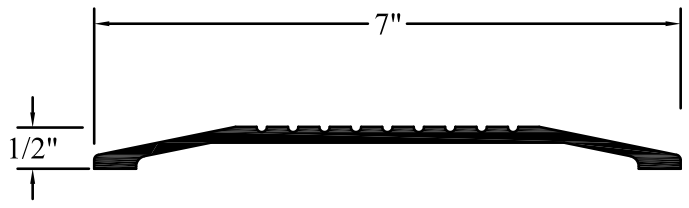

M-00301 Saddle Threshold 1/2" x 7"
Special Order

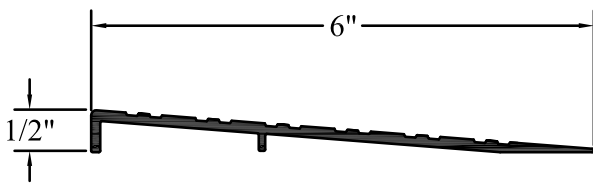

M-00300 Extended Ramp 1/2" x 6"
Special Order

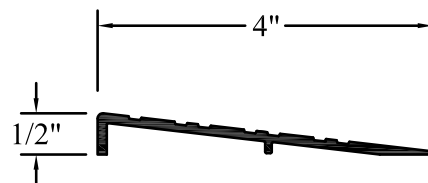

M-00299 Extended Ramp 1/2" x 4"
Stock

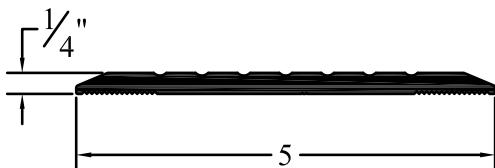

M-01263 Ramp 1/4" x 5"
Special Order

Effective Date 03-23-16

Belt Lengths

Standard GT-1175 Slider Belt Lengths (Does NOT apply to Telescopic sliders)

SINGLE					
Frame Feet	Frame Inches	DOW Feet	DOW Inches	Belt Feet	Belt Inches
7-0	84	3-0	36	11-11	143
8-0	96	3-6	42	13-11	167
8-6	102	3-8	44	14-11	179
9-0	108	4-0	48	15-11	191

Belt length in inches = (2 X Frame Width in Inches) - 25
Belt length in inches = (4 X Door Opening Width in Inches) - 1

BI-PART					
Frame Feet	Frame Inches	DOW Feet	DOW Inches	Belt Feet	Belt Inches
10-0	120	4-0	48	17-3	207
12-0	144	5-0	60	21-3	255
14-0	168	6-0	72	25-3	303
16-0	192	7-0	84	29-3	351
18-0	216	8-0	96	33-3	399

Belt length in inches = (2 X Frame Width in Inches) - 33
Belt length in inches = (4 X Door Opening Width in Inches) + 15

This Page Intentionally Left Blank

NAX Hermetic Sliding Doors



NAX

NABCO Hermetic Door



This Page Intentionally Left Blank

NAX Preliminary Notes

Introducing NABCO Entrance's New Hermetic Door Excelling In Air Tightness, Aesthetics And Safety!

Designed for rooms where airborne contagion control and air hygiene control is critical such as in hospital operating rooms, infection wards, etc.

- Engineered to comply with a high class of air tightness (JAPAN) JIS A 4702: Class A-4 (*Equivalent to EU UNE-EN 12207: Class 4 Code JIS A 4702 Class A-4.
- European airflow testing: BS EN12207.
- Can be lined with (2mm) of lead to perform as a Low-Level Radiation Door.

Designed for rooms where sound control is critical. Such as meeting rooms, sound Insulation rooms, etc.

- Engineered to comply with Code JIS A 4702, Class T-1, for sound insulation performance.

Features

- Vinyl seals used to keep airborne contagions in/out, unwanted sound in/out, and radiation in/out.
- Structure can be made out of aluminum, or stainless steel, or framed glass
- A variety of finishes, including anti-bacterial paint
- For a barrier-free design, a threshold is not required, however an optional steel threshold can be Ordered.
- Slide door can be fully opened/closed manually. If utilizing a recessed handle there will be no need for clearance.
- During a power outage the door:
 - Will remain fully closed as to maintain airtightness and sound control performance.
 - Can still be manually opened/closed at any time.
- Door has a flat structure with no frame(excluding framed glass doors).

Things you should know:

1. Finishes

Standard finish available in white painted aluminum and brushed stainless steel.

For a stainless steel door leaf there is a joint line when the door width is over 43 5/16".

For an aluminum door leaf, there is a joint line when the door width is over 55 1/8".

2. Standard Equipment

All units will be shipped with the following standard equipment unless otherwise specified:

- Recessed pull handle
- Two infrared safety beams
- NABCO U30 microprocessor control

3. How to Price a Specific Door Configuration

NAX is available in Single Slide configuration only

Locate the unit worksheets in this section. Once you find the desired model, photo copy the page and begin pricing the unit. To calculate the List price, take the "Standard Unit Price" from the table and fill in the additions or deductions you require to arrive at the "Unit List Price" at the bottom of the page.

Fax or e-mail the completed Pricing Sheet to NABCO along with your Unit Order Form. The order form is necessary because it provides vital and technical information necessary for processing your order.

4. Configurations

NAX is available in three configurations: SN, SX or SG. The table below highlights the differences. Detailed information on unit dimensions and specifications can be found in the NABCO Automatic Entrance Systems Architectural Catalog. Use the catalog in conjunction with this Product Configuration and Pricing Manual, to find and price the unit configuration you want.

Name - Installation type	Door mark	Skin material (Finish)	Applications			Single sliding door	Bi-parting door
			Airtight	Soundproof	X-ray		
NAX-S	N	Aluminum paint (Standard white color)	✓	✓	-	✓	N/A
		Stainless steel plate (Hairline finish)	✓	✓	-	✓	N/A
	X	Aluminum paint (Standard white color)	✓	✓	✓	✓	N/A
		Stainless steel plate (Hairline finish)	✓	✓	✓	✓	N/A
	G	Tempered glass 8 t	✓	✓	-	✓	N/A



Item		Material and finish	
Door structure	NAX-SN	Skin material *1*2	Aluminum alloy plate, white paint finish (Standard) Stainless steel plate (SUS304), #150 hairline finish (Standard)
		Core material	Honeycomb core
		Reinforcing frame material	Aluminum extruded material
	NAX-SX	Skin material *1*2	Aluminum alloy plate, white paint finish (Standard) Stainless steel plate (SUS304), #150 hairline finish (Standard)
		Core material	Honeycomb core
		Reinforcing frame material	Aluminum extruded material
		Lead	Lead plate 2 mm
	NAX-SG	Glass	Tempered glass 8 mm
		Frame material (4 sides)	Aluminum extruded material (Alumite treatment), silver color
		Beads (4 sides)	Aluminum extruded material (Alumite treatment), silver color
Glass bead		Rubber (EPDM), black	
Glazing rubber		Rubber (EPDM), black	

Configurations (continued...)

Item		Material and finish (continued)	
structure Door	Common materials	Door bottom packing	Rubber(EPDM), black
		Door vertical packing 1	Rubber(EPDM), black (for single sliding door leading edge side and for trailing edge side of single sliding and bi-parting doors)
		Door vertical packing 2	Rubber(EPDM), black (for leading edge side of bi-parting doors)
Three sided jamb material		Aluminum extruded material (Alumite treatment), silver color	
Three sided jamb packing		Rubber(EPDM), black	
Rail base		Aluminum extruded material (Alumite treatment), silver color	
Front cover*3		Aluminum extruded material (Alumite treatment), silver color	
Side cover*3		Aluminum extruded material (Alumite treatment), silver color	
Threshold (Optional) *4		Stainless steel plate (SUS304), hairline finish	

*1 There is a seam on the skin material for some width dimensions. Refer to "4) Applicable opening sizes" for details. The processing used on the seam is silicone caulking (black).

*2 If you would like a color other than standard color, please contact us.

*3 If you would like a color other than standard color, please contact us.

*4 The original airtightness performance cannot be achieved if the finish of the floor is not level. Please arrange a threshold if this is the case.

5. Windows

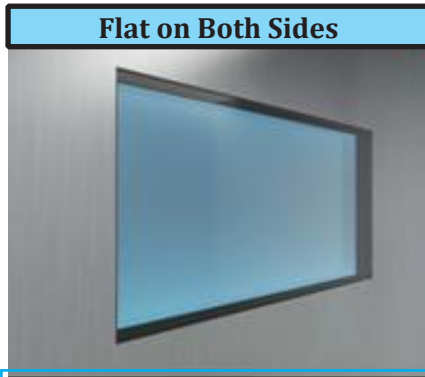

Flat on Both Sides

- Standard size: W 23.6" (600mm) x H 11.8" (300mm)
- Non-standard sizes: Please specify this on order form.
- Applicable glass: 0.315" (8 mm) thick Tempered glass

It is not possible for the glass to be supplied and installed locally. The door will be delivered with the glass included

Double Sided Flat Frame Window

Prevents Dust Accumulation and Enhances Ease of Cleaning.

6. Options - Handles



Type	NAX-SN		NAX-SX	NAX-SG *3	
	Single sliding door	Bi-parting door	Bi-parting door	Single sliding door	Bi-parting door
A. Recessed handle	✓	✓	✓	✓	✓
B. Tubular Handle	✓	✓	-	✓	✓
C. Lever handle	✓	-	-	✓	-

7. Options - Stainless Guards



	Material	Finish	Standard dimensions *1
Kick plate	Stainless steel plate (SUS304) 0.06" (1.5 mm)	Hairline finish (Horizontal)	External: (W+110) x H285 (NAX-SN) External: (W+240) x H285 (NAX-SX) Internal: (W-10) x H285
Waist plate *2	Stainless steel plate (SUS304) 0.06" (1.5 mm)	Hairline finish (Horizontal)	External: (W+110) x H285 (NAX-SN) External: (W+240) x H285 (NAX-SX) Internal: (W-10) x H285

8. Options - Thresholds

	Material	Finish	Standard dimensions
Threshold	Stainless steel plate (SUS304) 2.0 mm	Hairline finish (Longitudinal)	Please specify the W dimension and the door type in the production instructions.

9. Breakout

NAX doors do not breakout

10. How to Determine the Hand of a NAX Sliding Door

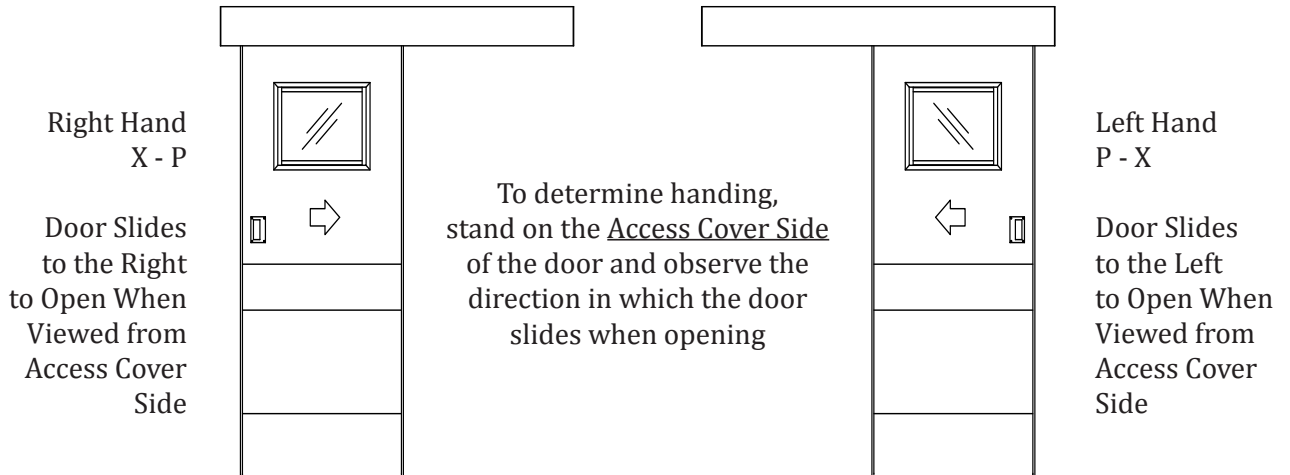

11. Holding Beams

Dual holding beams at 21" and 51" are standard.

12. Delivery Times

All deviations from standard unit configurations such as special finishes, alterations in units sizes or additions may affect delivery times. Standard delivery times may vary from season to season as well. Be sure to check with your CSR on the delivery time of your particular order.

13. Sound Performance

Sound insulation class (performance level) class T-2 > class T-1.

14. Air Tightness

Airtightness class (performance level) class A-4 > class A-3

15. Opening sizes

(1) NAX-SN

*Please be aware that the applicable size of the opening varies depending on the skin material type.

[1] Single sliding door

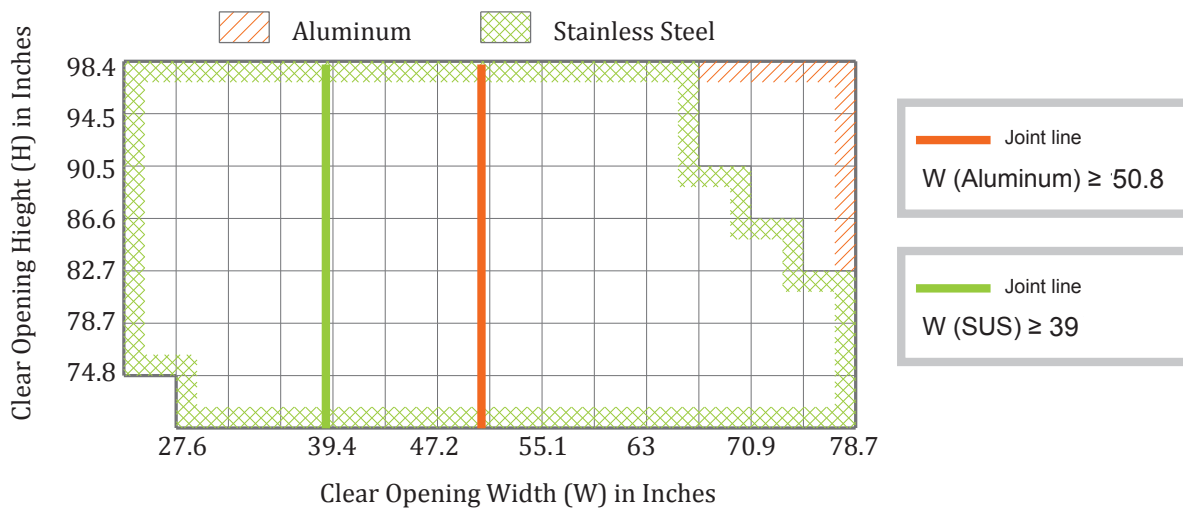

ATTENTION!!

Aluminum sizes shown in the above chart have changed. To determine the correct dimensions, refer to Illustration 15.4 on the following page

(2) NAX-SX

*Please be aware that the applicable size of the opening varies depending on the skin material type.

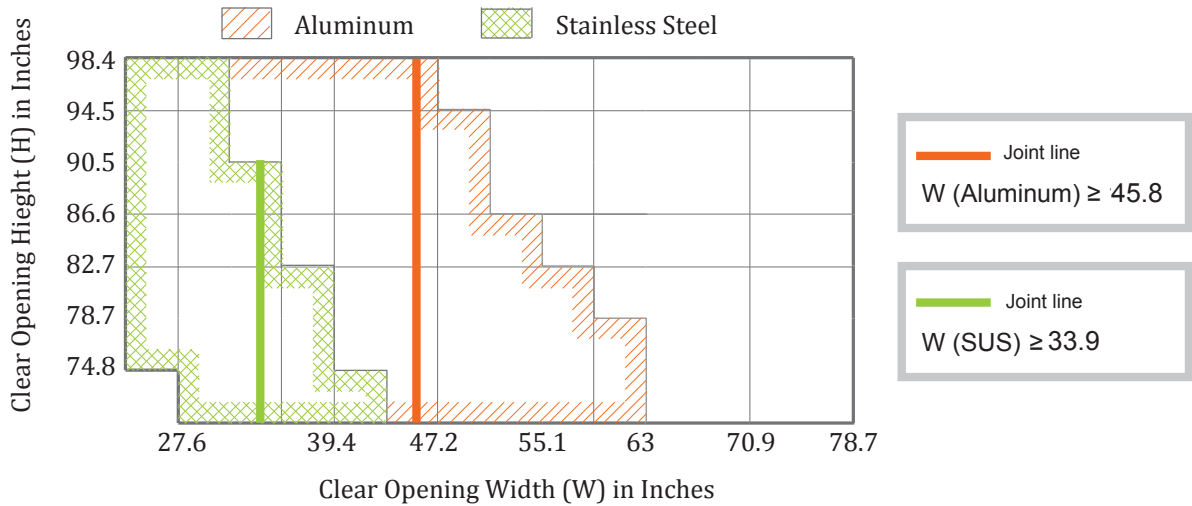

(3) NAX-SG

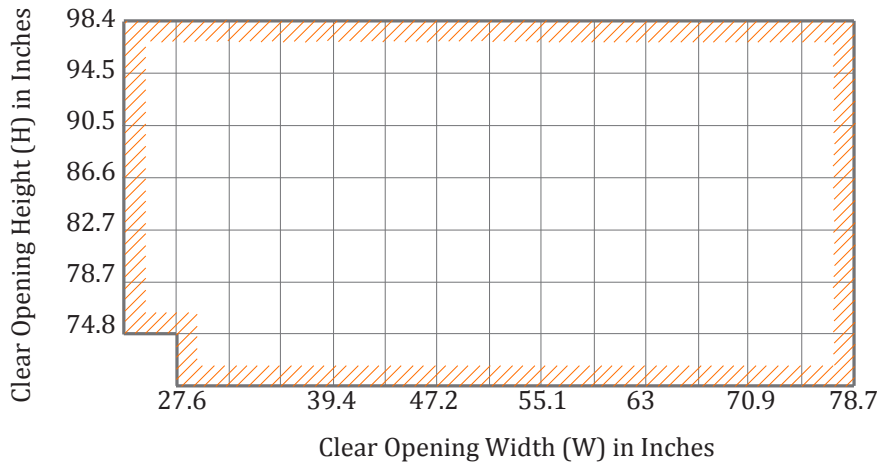

ATTENTION!!
 Aluminum sizes shown in the charts at left & above have changed. To determine the correct dimensions, refer to Illustration 15.4 below

ILLUSTRATION15.4

!! NOTE!!

The skin thickness on an aluminum door has increased from 1.5mm to 1.7mm. This increased thickness affects the maximum clear vertical and horizontal opening for the aluminum version only. The difference is small but needs to be accounted for, please see the following chart:

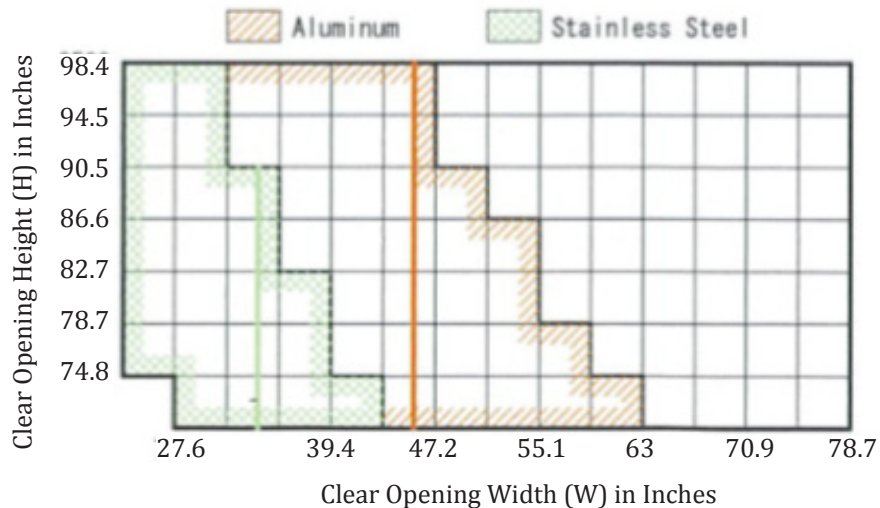

16. Air Tightness Characteristics Charts

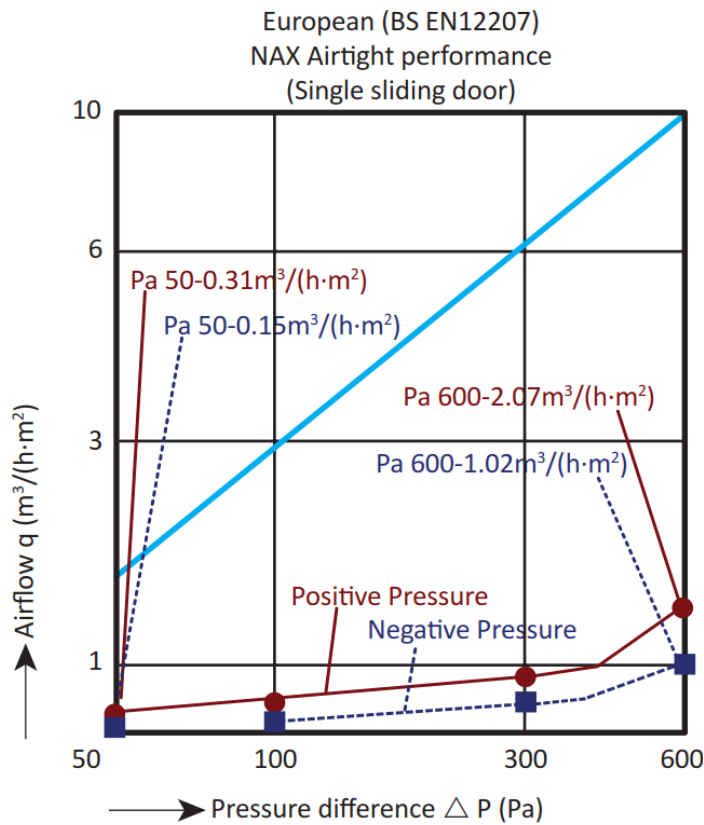
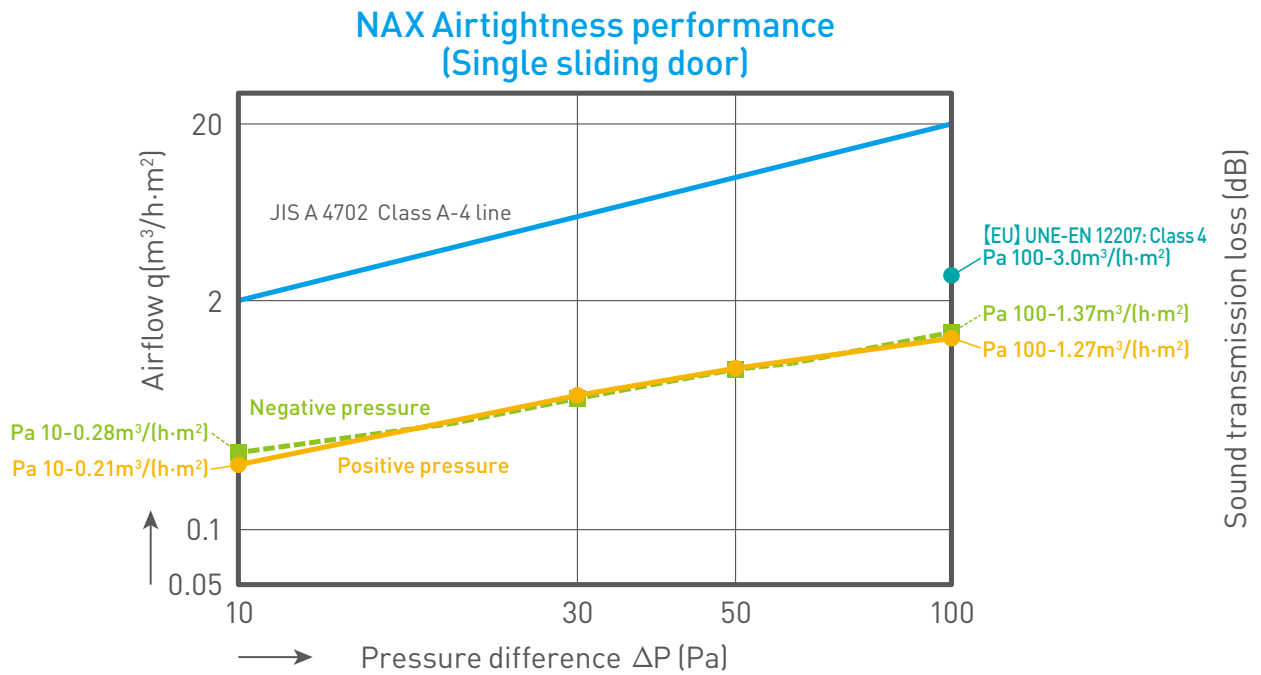

17. Sound Characteristics Chart

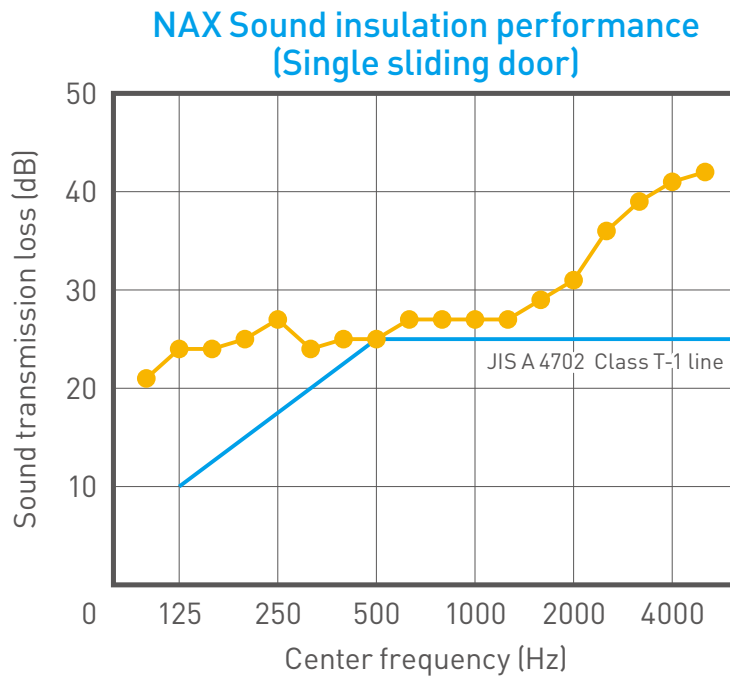

This Page Intentionally Left Blank



GT9100

**NAX Standard Hermetic Sliding Door
Normal Type, Single**

Company: _____
 Address: _____
 Date: _____
 PO #: _____
 Contact: _____
 Ship Method: _____

Dist Account #: _____
 Door #: _____
 Qty Required: _____
 Job Name: _____
 Date to ship: _____

DOOR PANEL TYPE			
Construction	Door Opening Sizes	Finish	List Price
Single	Door Openings from 27-1/2" up to and including 47-1/4"	Stainless Steel Panel	\$16,937.00
		Aluminum Panel - White Power Coat	\$16,263.00
		Aluminum Panel - Custom Power Coat	\$18,634.00
	Door Openings greater than 47-1/4" up to 78-1/2"	Stainless Steel Panel	\$19,352.00
		Aluminum Panel - White Power Coat	\$20,199.00
		Aluminum Panel - Custom Power Coat	\$22,571.00

Unit Price from above:

- 1 Choose Handle Style: Recessed (standard) No charge
- 2 Lever \$1,287.00
- 3 Tubular \$129.00
- 4 ADD - Window, Flat Frame on Both Sides \$1,779.00
- 5 ADD - Waist Plate - Stainless \$1,356.00 /ea.
- 6 ADD - Kick Plate - Stainless \$1,694.00 /ea.
- 7 ADD - Threshold \$1,356.00
- 8 ADD - Acusensor M Sensor - (Selected from Order From) A-01306 \$290.00 /ea.
- 9 Quantity Description Other additions or alterations: Unit List Price
- 10 _____
- 11 _____
- 12 _____
- 13 **List Price for One Unit** List Price for One Unit Before ADDS or DEDUCTS _____
- 14 **List Price for All Units** Total List Price for All Units before ADDS or DEDUCTS (Units List Price x Qty) _____
- 15 **Subtract Discount Amt** Discount in \$\$ _____
- 16 **Sub-total** Total Net Price of All Units before ADDS or DEDUCTS _____
- 17 **Add Options** Total Net Price of ADDS and DEDUCTS _____
- 18 **Total** Total Net Price for All Units including ADDS and DEDUCTS _____

Notes: GT9100 NAX Standard Hermetic Sliding Door

1. Prices shown are LIST
2. Standard finish available in white painted aluminum and brushed stainless steel
3. For a stainless steel door leaf there is a joint line when the door width is over 43 5/16"
4. For an aluminum door leaf, there is a joint line when the door width is over 55 1/8"
5. Dual holding beams at 21" and 51" are standard
6. Power to header will be 115VAC. 5 amp per operator provided by electrical contractor
7. Airtightness performance: class A-4
8. Sound insulation performance: class T-1
9. Optional double-sided flat frame window trim available
10. Optional threshold available
11. Refer to our website for additional information: www.NABCOentrances.com

Door Type - Check Hand of Door

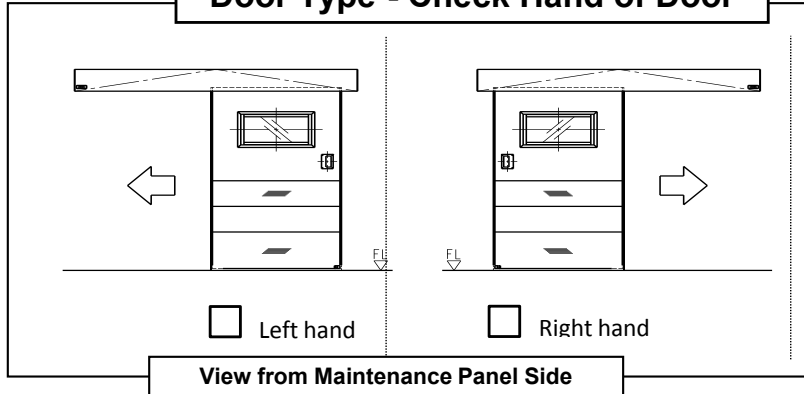

Available minimum and maximum sizes are shown in the charts on page B6-55 in *Product Configuration & Pricing Manual*

Enter value for (W) below. Refer to section below titled **"Door operator case length"** for more information.

Enter value for Clear Door Opening Height (H)

W =

H =

"Standard" Header Length (L):
L = inches

Option dimensions - Check Options and Dimensions as

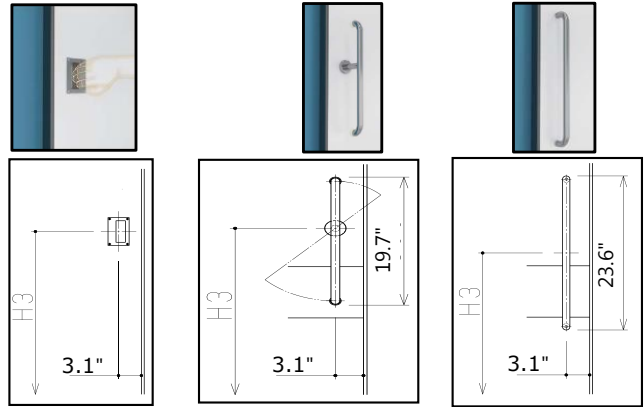
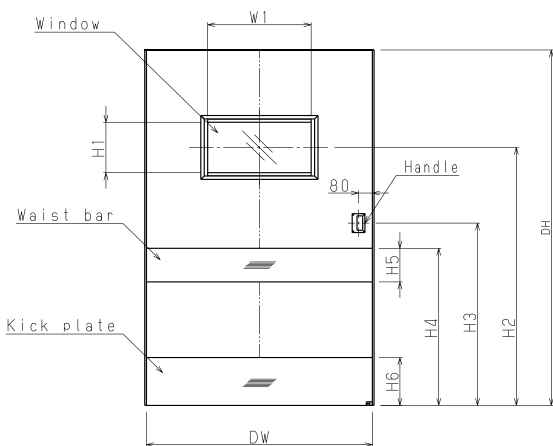

Recessed (Standard) Lever Tubular

CHECK ONE

(FL = Floor Level)		Standard inches (mm)	Custom (inches)	Not Required
Window	W1	<input type="checkbox"/> 23.6" (600)	<input type="checkbox"/>	<input type="checkbox"/>
	H1	<input type="checkbox"/> 11.8" (300)	<input type="checkbox"/>	
	H2	<input type="checkbox"/> FL + 61" (1550)	<input type="checkbox"/>	
Handle	H3	<input type="checkbox"/> FL + 43.3" (1100)	<input type="checkbox"/>	
Waist Plate	H4	<input type="checkbox"/> FL + 37.4" (950)	<input type="checkbox"/>	<input type="checkbox"/>
	H5	<input type="checkbox"/> 7.9" (200)	<input type="checkbox"/>	
Kick Plate	H6	<input type="checkbox"/> FL + 11.8" (300)	<input type="checkbox"/>	<input type="checkbox"/>

Door operator case length - Indicate Length of Header

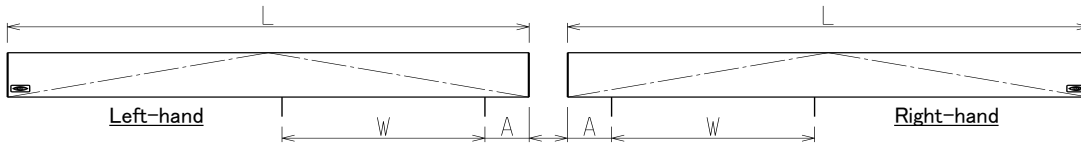

W = Finished Door Opening minus 1-3/4" (44mm) - see below
 L = Header Length
 A = Dimension from end of header to edge of clear opening

	Standard inches (mm)	Custom (inches)
L	<input type="checkbox"/> 2W + 15.7" (400)	<input type="checkbox"/>
A	<input type="checkbox"/> 6" (152.5)	<input type="checkbox"/>

* L ≥ 2W+9.7" (247.5)+A

* A ≥ 6" (152.5)

CDO = Clear Door Opening
 CDO = W for doors with recessed handles
 CDO = (W - 5-1/8") for doors with lever or tubular handles

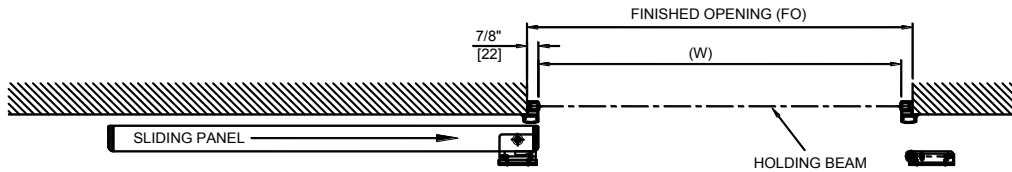

Threshold

Threshold Required? Include Threshold DO NOT Include Threshold

ACTIVATION

Acusensor M Safety Sensor Part # A-01306 QTY.

Hands Free Touchless Switches *Contact Local Branch for Pricing & Availability*



GT9200
NAX Glass Hermetic Sliding Door
Single

Company: _____	Dist Account #: _____
Address: _____	Door #: _____
Date: _____	Qty Required: _____
PO #: _____	Job Name: _____
Contact: _____	Date to ship: _____
Ship Method: _____	

DOOR PANEL TYPE			
Construction	Door Opening Sizes	Finish	List Price
Single	Door Openings between 27-1/2" up to and including 47-1/4"	Aluminum Panel - 204 Finish	\$14,030.00
		Aluminum Panel - Custom Power Coat	\$16,063.00
	Door Openings greater than 47-1/4" up to 78-1/2"	Aluminum Panel - 204 Finish	\$17,967.00
		Aluminum Panel - Custom Power Coat	\$20,338.00

Unit Price _____

1 Choose Handle Style: _____ Recessed (standard) No charge

_____ Lever \$1,237.00

_____ Tubular \$129.00

2 ADD - Threshold \$1,366.00

3 ADD - Acusensor M Sensor - (Selected from Order From) \$290.00 /ea.

4 Quantity Description Other additions or alterations: Unit List Price

5 _____

6 _____

7 _____

8 List Price for One Unit List Price for One Unit Before ADDS or DEDUCTS _____

9 List Price for All Units Total List Price for All Units before ADDS or DEDUCTS (Units List Price x Qty) _____

10 Subtract Discount Amt Discount in \$\$ _____

11 Sub-total Total Net Price of All Units before ADDS or DEDUCTS _____

12 Add Options Total Net Price of ADDS and DEDUCTS _____

13 Total Total Net Price for All Units including ADDS and DEDUCTS _____

Notes: GT9200 NAX Glass Hermetic Sliding Door

1. Prices shown are list
2. Standard finish available in white painted aluminum and brushed stainless steel
3. Dual holding beams at 21" and 51" are standard
4. Power to header will be 115 VAC, 5 amp per operator provided by electrical contractor
5. Airtightness performance: Class A-4
6. Sound insulation performance: Class T-2
7. Optional threshold available
8. Refer to our website for additional information: www.NABCOEntrances.com

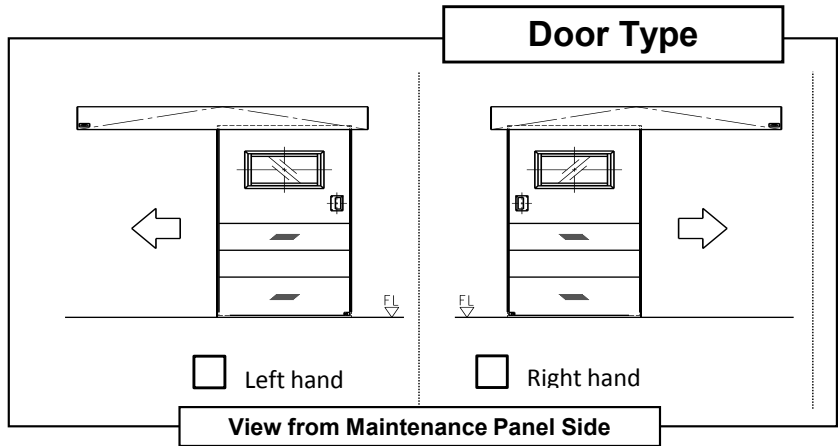

Available minimum and maximum sizes are shown in the charts on page B6-55 in *Product Configuration & Pricing Manual*

Enter value for (W) below. Refer to section below titled "**Door operator case length**" for more information.

Enter value for Clear Door Opening Height

W =
 H =

"Standard" Header Length (L):
 L = inches

Option dimensions

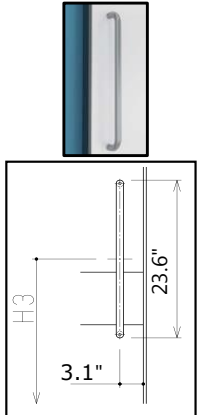
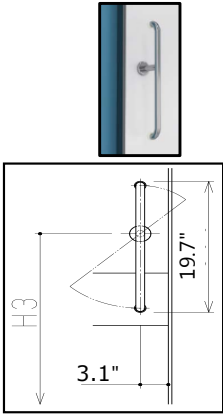
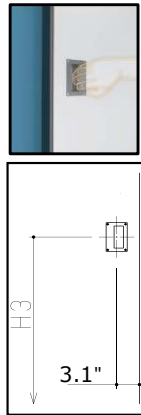
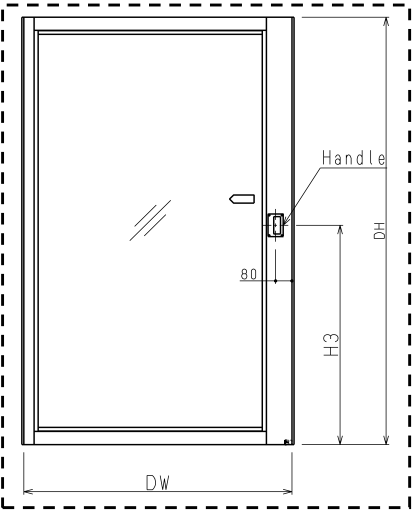

Recessed (Standard) Lever Tubular

CHECK ONE

(FL = Floor Level)		Standard inches (mm)		Custom (inches)		Not Required	
Handle	H3	<input type="checkbox"/>	FL + 43.3" (1100)	<input type="checkbox"/>			

Door operator case length

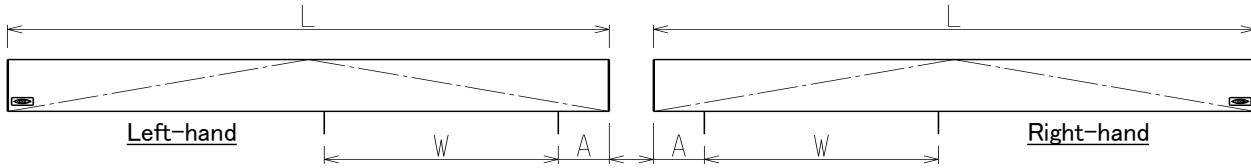

W = Finished Door Opening minus 1-3/4" (44mm) - see below
 L = Header Length
 A = Dimension from end of header to edge of clear opening

	Standard inches (mm)	Custom (inches)
L	<input type="checkbox"/> 2W + 15.7" (400)	<input type="checkbox"/>
A	<input type="checkbox"/> 6" (152.5)	<input type="checkbox"/>

* $L \geq 2W + 9.7" (247.5) + A$
 * $A \geq 6" (152.5)$

CDO = Clear Door Opening
 CDO = W for doors with recessed handles
 CDO = (W - 5-1/8") for doors with lever or tubular handles

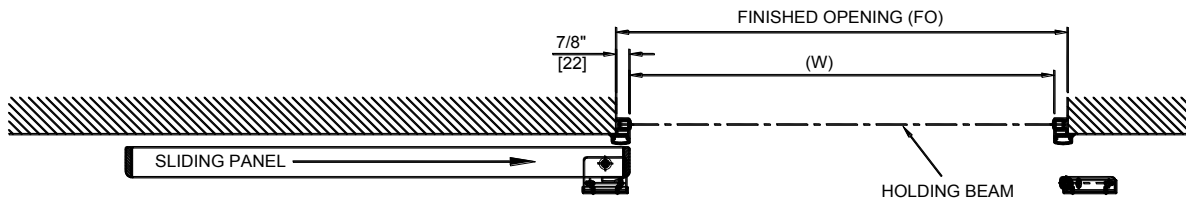

Threshold

Threshold Required? Include Threshold DO NOT Include Threshold

ACTIVATION

Acusensor M Safety Sensor Part # A-01306

QTY.

Hands Free Touchless Switches

Contact Local Branch for Pricing & Availability



GT9300
NAX Hermetic Sliding Door
X-Ray Type, Single

Company: _____ Dist Account #: _____
 Address: _____ Door #: _____
 Date: _____ Qty Required: _____
 PO #: _____ Job Name: _____
 Contact: _____ Date to ship: _____
 Ship Method: _____

DOOR PANEL TYPE			
Construction	Door Opening Sizes	Finish	List Price
Single	Door Openings between 27-1/2" and 78-1/2"	Stainless Steel Panel	\$19,918.00
		Aluminum Panel - White Power Coat	\$21,178.00
		Aluminum Panel - Custom Power Coat	\$23,550.00

	Unit Price	_____		
1	Add Window:	\$5,590.00		
2	ADD - Waist Plate - Stainless	\$1,356.00 /ea.		
3	ADD - Kick Plate - Stainless	\$1,694.00 /ea.		
4	ADD - Threshold	\$1,356.00		
5	ADD - Acusensor M Sensor	A-0130t \$290.00 /ea.		
6	Quantity	Description	Other additions or alterations:	Unit List Price
7	_____	_____	_____	_____
8	_____	_____	_____	_____
9	_____	_____	_____	_____
10	List Price for One Unit	List Price for One Unit Before ADDS or DEDUCTS	_____	
11	List Price for All Units	Total List Price for All Units before ADDS or DEDUCTS (Units List Price x Qty)	_____	
12	Subtract Discount Amt	Discount in \$\$	_____	
13	Sub-total	Total Net Price of All Units before ADDS or DEDUCTS	_____	
14	Add Options	Total Net Price of ADDS and DEDUCTS	_____	
15	Total	Total Net Price for All Units including ADDS and DEDUCTS	_____	

Notes: GT9300 NAX X-Ray Hermetic Sliding Door

1. Prices shown are list
2. Standard finish available in white painted aluminum and brushed stainless steel
3. Dual holding beams at 21" and 51" are standard
4. Power to header will be 115 VAC, 5 amp per operator provided by electrical contractor
5. Airtightness performance: Class A-4
6. Optional threshold available
7. For a stainless steel door leaf there is a vertical joint line when the door width is over 43 5/16".
8. For an aluminum door leaf, there is a vertical joint line when the door width is over 55 1/8".
9. Sound insulation performance: class T-1.
10. Lead thickness in panel - 2mm
11. Recessed pull handle is standard. Tubular pull handles are not available on this door
12. Optional double-sided flat frame window trim available
13. Refer to our website for additional information: www.NABCOEntrances.com

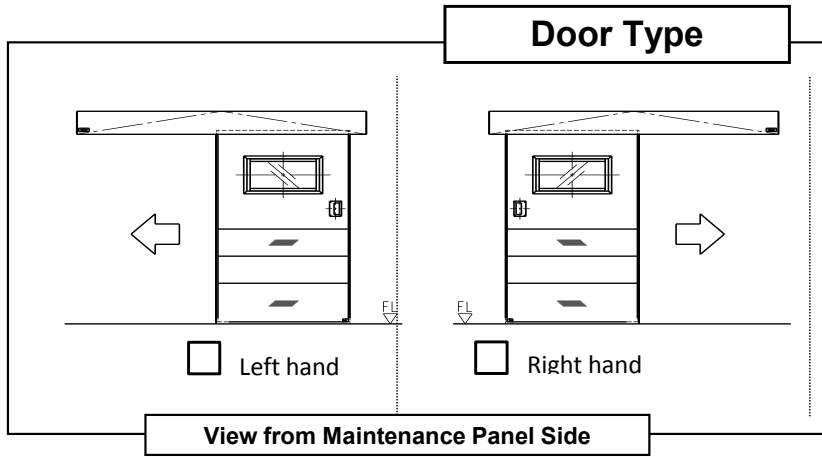

Available minimum and maximum sizes are shown in the charts on page B6-55 in *Product Configuration & Pricing Manual*

Enter value for (W) below. Refer to section below titled "**Door operator case length**" for more information.

Enter value for Clear Door Opening Height

W =

H =

"Standard" Header Length (L)
L = inches

Option dimensions

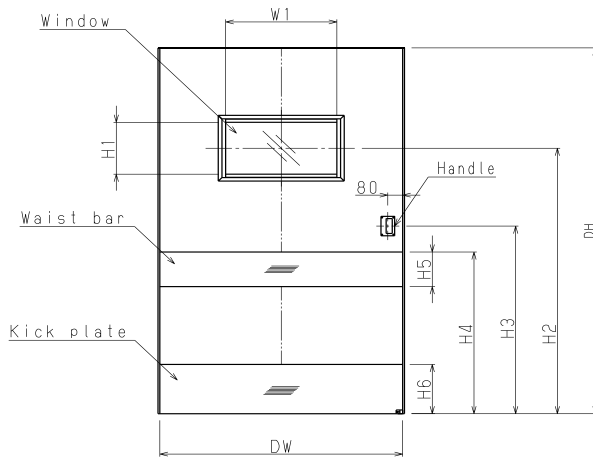

Window used is a dedicated SUS window with leaded glass (flat frame both sides)

Window



Flat Frame - Inside and

(FL = Floor Level)		Standard inches (mm)		Custom (inches)		Not Required	
Window	W1	<input type="checkbox"/>	23.6" (600)	<input type="checkbox"/>		<input type="checkbox"/>	
	H1	<input type="checkbox"/>	11.8" (300)	<input type="checkbox"/>			
	H2	<input type="checkbox"/>	FL + 61" (1550)	<input type="checkbox"/>			
Handle	H3	<input type="checkbox"/>	FL + 43.3" (1100)	<input type="checkbox"/>			
Waist Plate	H4	<input type="checkbox"/>	FL + 37.4" (950)	<input type="checkbox"/>		<input type="checkbox"/>	
	H5	<input type="checkbox"/>	7.9" (200)	<input type="checkbox"/>			
Kick Plate	H6	<input type="checkbox"/>	FL + 11.8" (300)	<input type="checkbox"/>		<input type="checkbox"/>	

Door operator case length

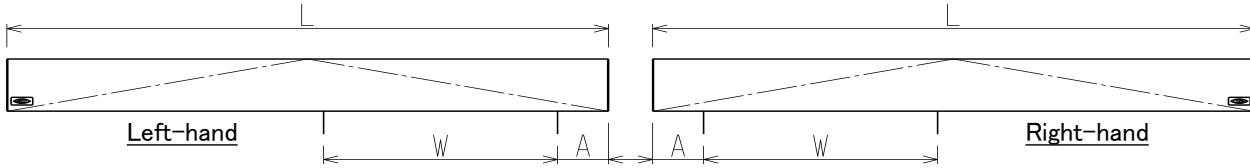

W = Finished Door Opening minus 1-3/4" (44mm) - see below
 L = Header Length
 A = Dimension from end of header to edge of clear opening

	Standard inches (mm)	Custom (inches)
L	<input type="checkbox"/> 2W+ 23.6" (600)	<input type="checkbox"/>
A	<input type="checkbox"/> 9.2" (232.5)	<input type="checkbox"/>

* $L \geq 2W + 9.7" (247.5) + A$
 * $A \geq 6" (152.5)$

CDO = Clear Door Opening
 CDO = W for doors with recessed handles

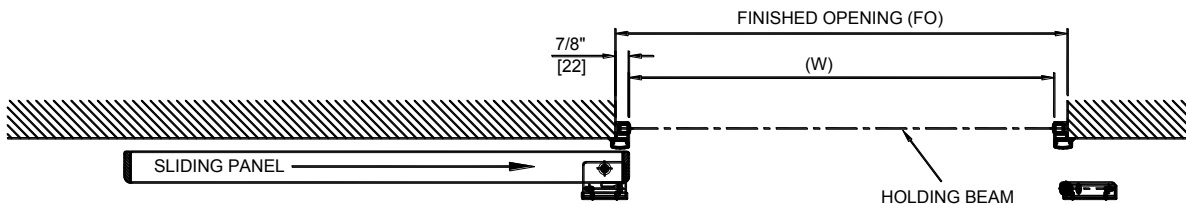

Threshold

Threshold Required? Include Threshold DO NOT Include Threshold

ACTIVATION

Acusensor M Safety Sensor Part # A-01306

QTY.

Hands Free Touchless Switches

Contact Local Branch for Pricing & Availability

NAX Unit Part Numbers

GT9100-0100	NAX-SN (NORMAL) - RH - STAINLESS STEEL
GT9100-0101	NAX-SN (NORMAL) - LH - STAINLESS STEEL
GT9100-0102	NAX-SN (NORMAL) - BP - STAINLESS STEEL
GT9100-0103	NAX-SN (NORMAL) - RH - ALUM - WHITE PC
GT9100-0104	NAX-SN (NORMAL) - LH - ALUM - WHITE PC
GT9100-0105	NAX-SN (NORMAL) - BP - ALUM - WHITE PC
GT9100-0106	NAX-SN (NORMAL) - RH - ALUM - PC
GT9100-0107	NAX-SN (NORMAL) - LH - ALUM - PC
GT9100-0108	NAX-SN (NORMAL) - BP - ALUM - PC
GT9200-0100	NAX-SG (GLASS) - RH - GLASS PANEL - 204
GT9200-0101	NAX-SG (GLASS) - LH - GLASS PANEL - 204
GT9200-0102	NAX-SG (GLASS) - BP - GLASS PANEL - 204
GT9200-0103	NAX-SG (GLASS) - RH - GLASS PANEL - PC
GT9200-0104	NAX-SG (GLASS) - LH - GLASS PANEL - PC
GT9200-0105	NAX-SG (GLASS) - BP - GLASS PANEL - PC
GT9300-0100	NAX-SX (X-RAY) - RH - STAINLESS STEEL
GT9300-0101	NAX-SX (X-RAY) - LH - STAINLESS STEEL
GT9300-0102	NAX-SX (X-RAY) - BP - STAINLESS STEEL
GT9300-0103	NAX-SX (X-RAY) - RH - ALUM - WHITE PC
GT9300-0104	NAX-SX (X-RAY) - LH - ALUM - WHITE PC
GT9300-0105	NAX-SX (X-RAY) - BP - ALUM - WHITE PC
GT9300-0106	NAX-SX (X-RAY) - RH - ALUM - PC
GT9300-0107	NAX-SX (X-RAY) - LH - ALUM - PC
GT9300-0108	NAX-SX (X-RAY) - BP - ALUM - PC

Notes:

BP = Bipart

RH = Right Hand

LH = Left Hand

PC = Powder Coat

204 = Clear Anodized Aluminum

This Page Intentionally Left Blank

Section C1 - Common Replacement Parts

A large, thick blue arrow graphic points from the left side of the page towards the right. The arrow is composed of two parallel horizontal lines that curve inward and meet at a sharp point on the right side. The text "Common Replacement Parts" is centered within the white space of the arrow.

**Common
Replacement Parts**

THIS PAGE INTENTIONALLY LEFT BLANK



Table of Contents

Swing Door Common Replacement Parts..... 5

Swing Door Arm and Tracks 6

GT300/400/500 Swing Door Operators with Motors 8

REBUILT ONLY ~ GT300/400/500 Swing Door Operators & Motors ~ REBUILT ONLY..... 9

GT710 Swing Door Operator and Motor for for Opus Control 10

REBUILT ONLY ~ GT710 Swing Door Drive Assy (other controls) ~ REBUILT ONLY..... 11

GT710 Swing Door Operators and Motors (other controls) 12

Swing Door Side Load Header Mounting Brackets..... 13

GT1100 Sliding Door Parts - pre-1995 14

GT1100 Sliding Door Parts - pre-1995 15

GT1100 Sliding Door Parts - pre-1995 16

Rocker & Key Switches, Swing Operators (Magnum or Analog controls) 17

Rocker & Key Switches, Swing or Fold Door Operators (Opus controls)..... 17

Rocker Switches, Swing Operators, U11 to U19 Controls..... 17

Rocker & Key Switches, Sliding Doors, U04 to U30 Controls 18

On/Off Rocker & Key Switches (All Models)..... 18

Motor/Gearbox - GT1175 Sliders (w/ U19 or earlier controllers) 1995 - 2008..... 18

Gearbox only - GT1175 Sliders (w/ U19 or earlier controllers) 1995 - 2008..... 19

DS150 Motor Gearbox - GT1175 Sliders (w/ U30 controllers) 2009 - Present..... 19

DS150 Mounting Brackets - GT1175 Sliders (w/ U30 controllers) 2009 - Present..... 19

GT1175 Sliding Door Parts - post-1995 20

GT1175 Sliding Door Parts - post-1995 21

Electric Lock Assemblies 22

Electric Latch Lock Assemblies - U30 Controls..... 22

Electric Lock Assemblies - U01 to U19 Controls 23

Opus Retrofit Kits..... 24

Opus Upgrade Retrofit Kits for Magnum Controls on GT710 Swing Door Systems 24

Opus Upgrade Retrofit Kits for Magnum Controls (except GT710) 24

Opus Upgrade Retrofit Kits for Swing Door Systems with Analog Control.....	25
Opus Upgrade Retrofit Kits for Door systems with U01-U19 Series Controls.....	25
Controls and Power Supplies.....	26
Opus Control Assemblies Only.....	26
GT20 Control Assembly Only.....	26
U30 Control.....	27
Basler Power Supply for GT1175 Sliding Door System.....	27
New Switching Power Supply for GT1175 Sliding Door System.....	28
GT1100 Sliding Door Control and Auxiliary Board.....	28

Looking for Specific Service Parts?

All service parts information, formerly shown in this Product Configuration and Pricing Manual, have been moved to the Hardware Installation Manuals that are sent out with each product. At the back of each product's manual you will find the corresponding service parts pages for that product.

All Installation Manuals can also be viewed or downloaded from our website at:
www.NABCOEntrances.com

Just log in, click on "Support" under the **GREEN** Distributor box, then click on the Quick Setup and Parts Guides box

Swing Door Common Replacement Parts



Pt # A-00459
OHC Top Track W/Slide Block /
Mounting Hardware



Pt # A-00456
Overhead Concealed Slide Block

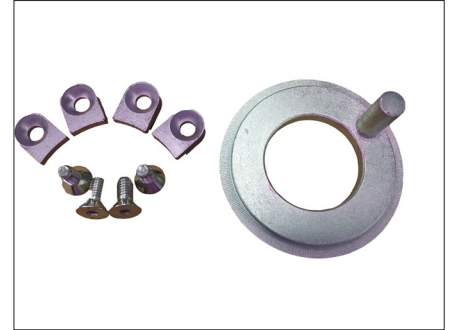

Pt # A-00489
Stop Ring Assembly
GT8400, GT8500

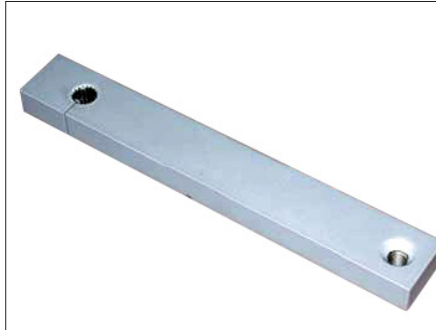

Pt # A-60458 (#204 Clear)
Pt # A-70458 (313 Dk Bronze)
Overhead Concealed Arm
Pt # T-00319 Washer
Pt # T-00318 Bolt,
Shoulder, 3/8" Dia x 1"
Pt # T-00322
Small Set Screw



Pt # A-60425
Outswing Arm Assy. 20 in.
Threaded Rod 204



Pt # A-00500
Base Pivot W/Spacers
OHC Door



Pt # A-01146
Base Pivot WO Spacers
OHC Door



Pt # A-00417
Floor Pivot
OHC Door

Swing Door Arm and Tracks

Conversion Unit (CU) Inswing
Arm Reveal greater than 0"

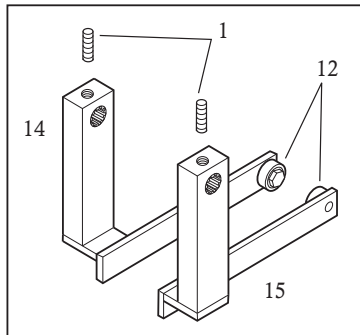

Conversion Unit (CU) Inswing
Arm Reveal equal to 0"

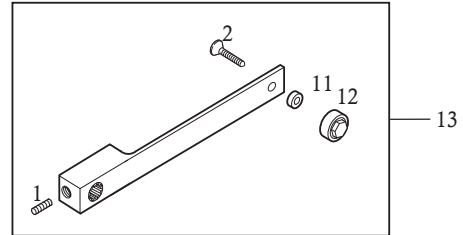

Conversion Unit (CU) Outswing Arm Assy

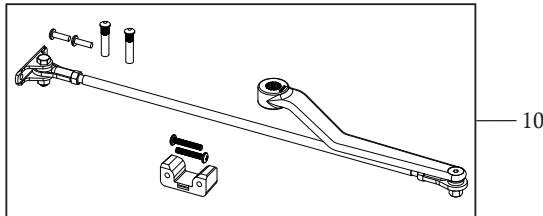

Overhead Concealed (OHC) Arm
for Center Pivot Applications

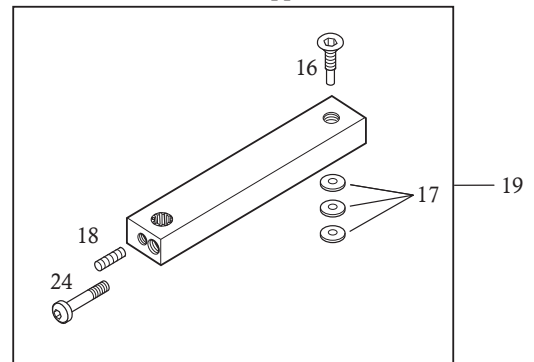

Low Profile (CU) Outswing Arm Assy

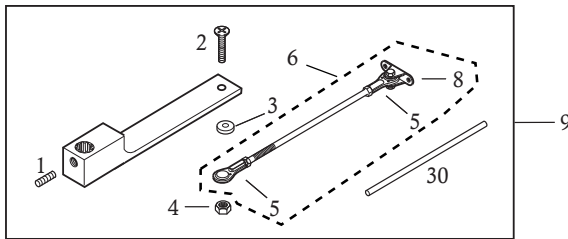

Conversion Unit (CU) Inswing Track Assy

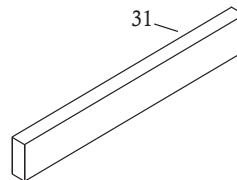
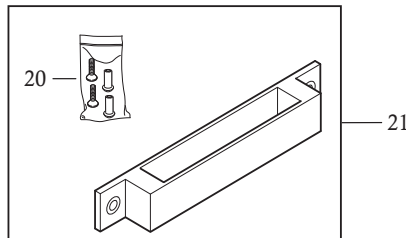

Limit Stop CU Assy

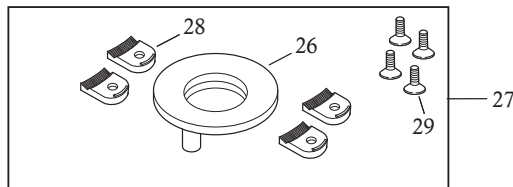

Arm Stop Assembly

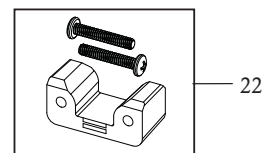

ITEM	PART (204)	(313 finish)	DESCRIPTION
1	T-00261		SCREW, SET 5/16-24 X 1/2, CUP POINT
2	T-00223		SCREW - SOCKET HD MACHINE 3/8-24 X 1 1/4
3	T-00076		WASHER, .405 ID,13/16 OD,.062 THK-UL PRT
4	T-00316		HEX LOCKNUT M-F TWO-WAY 3/8"-24
5	V-00129		ROD END
6	M-01243		ROD ASSY, 30"
	M-01225		ROD ASSY, 20"
7	V-00131	V-70131	TUBING, POLYETHYLENE COVER, THREADED ROD
8	A-60740	A-70740	ARM, SHOE ATTACHMENT OF ARM TO DOOR
9	A-60770	A-70770	C.U. OUTSWING ARM ASSY, 20" THREADED ROD
	A-60771	A-70771	C.U. OUTSWING ARM ASSY, 30" THREADED ROD
10	A-60786	A-70786	STANDARD OUTSWING ARM KIT, 20 IN.
	A-60787	A70787	STANDARD OUTSWING ARM KIT, 30 IN.
	A-60427	A-70427	DOUBLE EGREES ARM KIT, 20 IN.
	A-60428	A-70428	DOUBLE EGREES ARM KIT, 30 IN.
11	M-01045		WASHER
12	A-00752		REPLACEMENT ROLLER ASSY
13	A-60545	A-70545	CU - INSWING ARM, NON PANIC NH
14	A-60675	A-70675	ARM, INSWING LH REVEAL 0-2
	A-60676	A-70676	ARM, INSWING LH REVEAL 2-5 1/2
	A-60677	A-70677	ARM, INSWING LH REVEAL 5 1/2-9 3/4
	A-60678	A-70678	ARM, INSWING LH REVEAL 9 3/4-13
	A-60726	A-70726	PIVOT ARM - CU, LH INSWING
15	A-60658	A-70658	ARM, INSWING RH REVEAL 0 - 2
	A-60671	A-70671	ARM, INSWING RH REVEAL 2 - 5 1/2
	A-60672	A-70672	ARM INSWING RH REVEAL 5 1/2- 9 3/4
	A-60673	A-70673	ARM INSWING RH REVEAL 9 3/4 - 13
	A-60722	A-70722	PIVOT ARM - CU, RH INSWING
16	M-01331		SCREW, PIVOT
17	T-00319		WASHER, 15/32 ID X 5/8 OD X .062 THK
18	T-00322		SCREW,SET 5/16-24 X 5/8, CUT POINT
19	A-60458	A-70458	OHC - ARM ASSY PANIC/NON PANIC NH
20	A-00389	A-00388	PARTS BAG TRACK & ARM CU GUIDE
21	A-60639	A-70639	CU - GUIDE TRACK ASSY 10"
	A-00481	A-70481	CU - GUIDE TRACK ASSY 21"
22	A-00454		ARM STOP ASSEMBLY FOR 500 400 8500 8400
24	T-00318		BOLT, SHOULDER 3/8" DIA X 1"
26	M-01475		CU - LIMIT STOP
27	A-00489		STOP ASSY RING
28	M-01159		STOP RING HOLD DOWN
29	T-00334		SCREW, 5/16"-18 X 3/4, HSFHCS, CLR ZINC
30	A-60776	A-70776	ROD REINFORCEMENT - 28.5 INCHES
31	A-00952		SPACER, TRACK - 1/4" X 12-1/4" BLK

GT300/400/500 Swing Door Operators with Motors

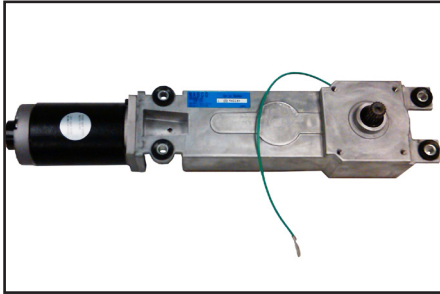

Pt # A-01090
LH Operator,
Reduced Opening Force (ROF)
with Motor and Mounting Brackets
for Sideload Header

Pt # A-01091
RH Operator,
Reduced Opening Force (ROF)
with Motor and Mounting Brackets
for Sideload Header

Pt # A-01092
LH Operator
Reduced Opening Force (ROF)
with Motor
for Bottom Load Header

Pt # A-01093
RH Operator
Reduced Opening Force (ROF)
with Motor
for Bottom Load Header

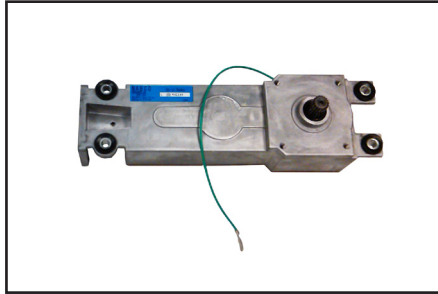

Pt # A-01052
LH Operator,
Reduced Opening Force (ROF)
without Motor

Pt # A-01053
RH Operator
Reduced Opening Force (ROF)
without Motor

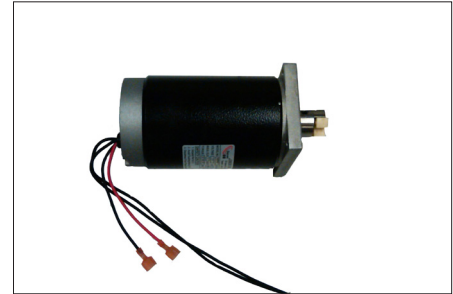

Pt # V-00090 Encoder Motor,
for 300/400/500

All above used with
OPUS Control

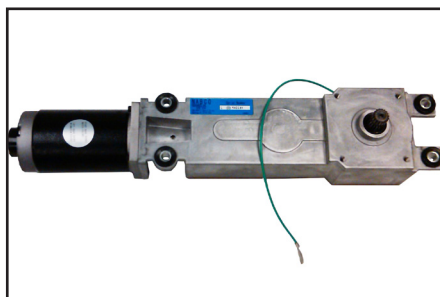

**Rebuilt Opus operators
(with motors)**

Pt # V-00898 R.H.
Pt # V-00899 L.H.

REBUILT ONLY ~ GT300/400/500 Swing Door Operators & Motors ~ REBUILT ONLY



Pt # V-00790 LH W/Clutch
Pt # V-00791 RH W/Clutch

All above used with
ANALOG Control

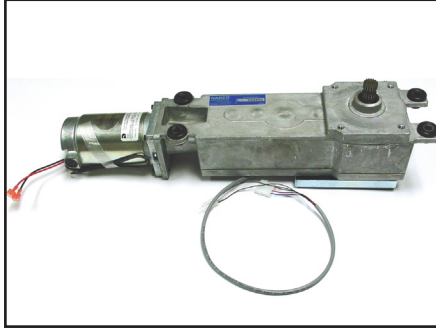

Pt # V-00792 LH W/Clutch
Pt # V-00793 RH W/Clutch

All above used with
MAGNUM Control

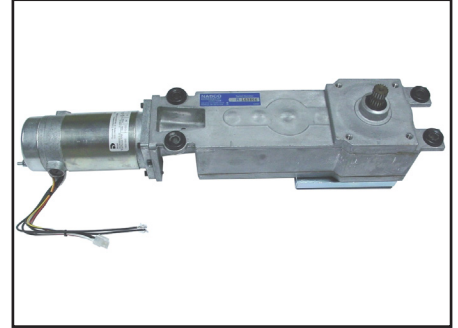

Pt # V-00853 LH WO/Clutch
Pt # V-00854 RH WO/Clutch

All above equipped with encoder
motor and used with
U19 and earlier Controls



Pt # V-00777 LH W/Clutch
Pt # V-00776 RH W/Clutch

All above used with
ANALOG Control

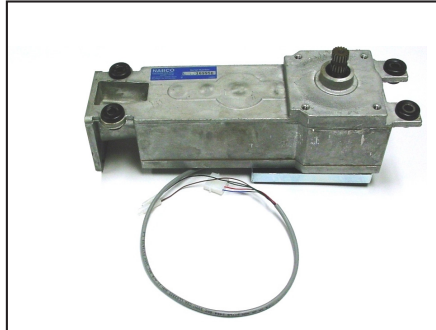

Pt # V-00794 LH W/Clutch
Pt # V-00795 RH W/Clutch

All above used with
MAGNUM Control

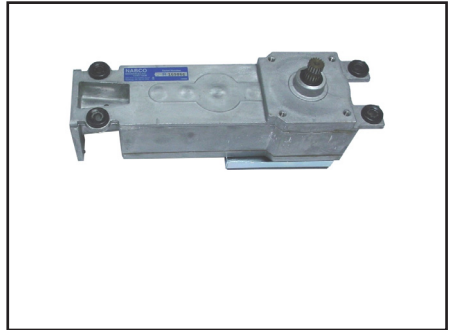

Pt # V-00846 LH WO/Clutch
Pt # V-00847 RH WO/Clutch

All above used with
U19 and earlier Controls

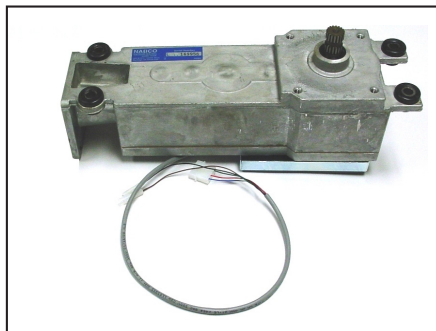

Pt # V-00871 LH WO/Clutch
Pt # V-00872 RH WO/Clutch

All above used with
MAGNUM Control



Pt # A-00347
Motor - NEW
(used with Magnum
or Analog Control)

GT710 Swing Door Operator and Motor for for Opus Control

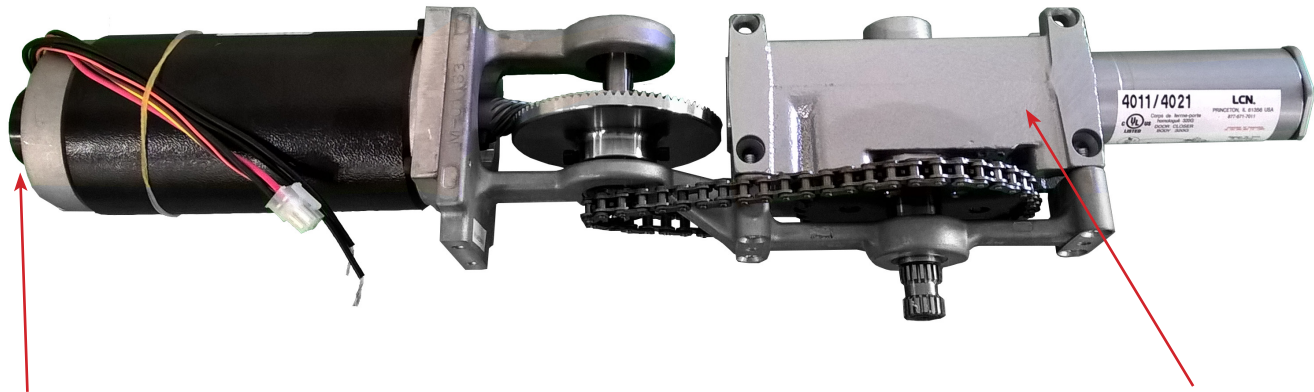

Motor with Encoder

No Magnetic
Switches

Pt # A-00883 Operator & Motor Assembly, GT710 - with Opus Control, RH
Pt # A-00884 Operator & Motor Assembly, GT710 - with Opus Control, LH

All above used with
OPUS Control

Pt # V-00541
Long Frame Motor only, w/encoder

Pt # A=00881
Black 2 Amp Inline Fuse Link - NOT INCLUDED with motor)

Pt # V-00713
Glass Fuse only, 2A

REBUILT ONLY ~ GT710 Swing Door Drive Assy (other controls) ~ REBUILT ONLY

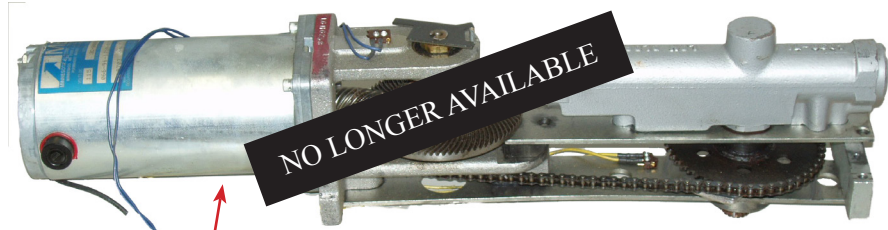

**Operator Assemblies with Blue and Yellow
Switch Wires used with
Gemini Controls only**

**GT700 Old Style Operator
Used With Gemini GT700 Control Board**

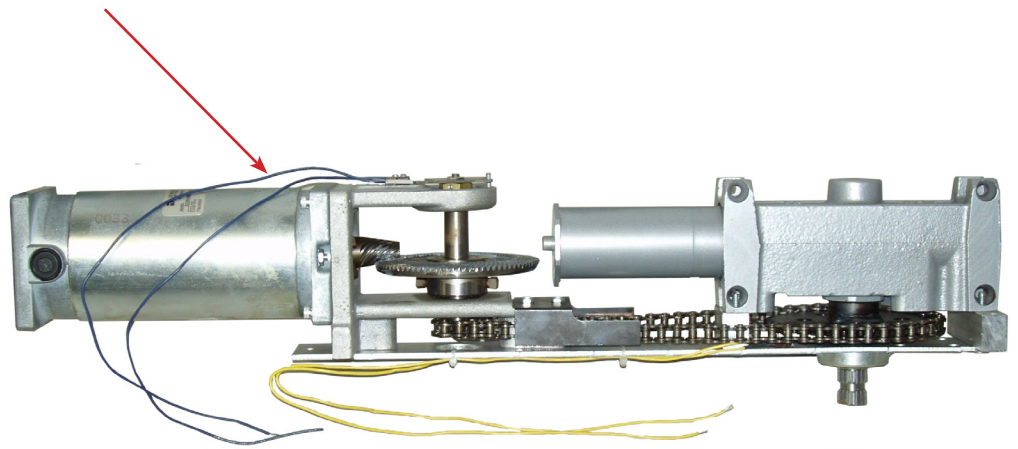

Operator Assy for GT710 with Gemini Control - REBUILT ONLY

**Right Hand Operator
Pt # V-00780**

**Left Hand Operator
Pt # V-00781**

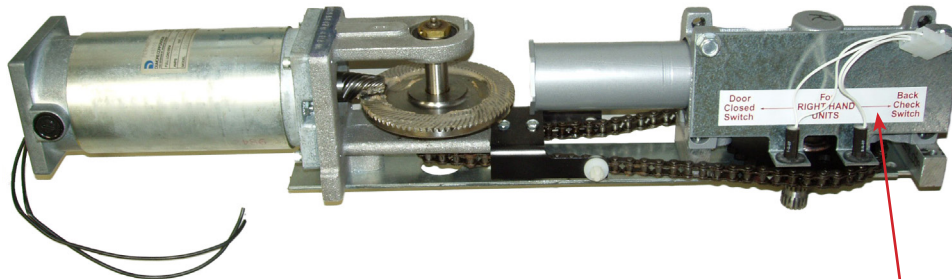

Operator Assy for GT710 with with Magnum 1 Control - REBUILT ONLY

**Right Hand Operator
Pt # V-00782**

**Left Hand Operator
Pt # V-00783**

**Magnetic Switch and Mounting Plate
used with Magnum 1 - Magnum 4 Controls**

GT710 Swing Door Operators and Motors (other controls)

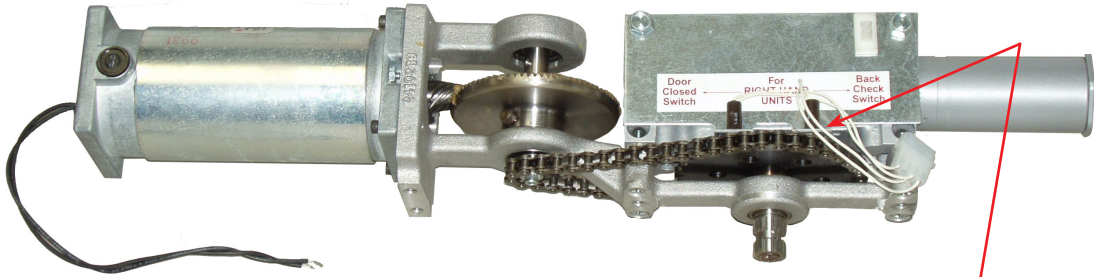

>> REBUILT <<

PT # V-00779 GT 710 with Magnum 2,3, & 4 Control, RH Operator

PT # V-00784 GT 710 with Magnum 2,3, & 4 Control, LH Operator

PT # V-00099 Magnet (used on Operator with Magnum Control)



Long Frame Motor (no encoder)

NEW

Pt # V-00342

REBUILT

PT # V-00785

Black 2 Amp Inline Fuse Link

(included with motor)

used with Magnum controls

Pt # A-00881

Glass Fuse only, 2A

used with Opus controls

Pt # V-00713

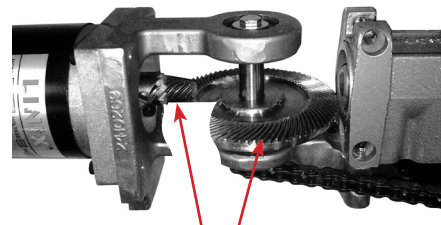

cut-away
shown for
clarity

Pt # A-00475

GT710 Gear Kit

(ring and pinion gears
now sold as a matched set)

Swing Door Side Load Header Mounting Brackets



Fasten Brackets to Frame then Set Loaded Header on Brackets!

Time and Money savings:

- Only one person needed for installation
- Screw brackets to frame and hang header
- No need to remove components to mount header
- Save \$\$\$'s in labor
- Utilize manpower more efficiently

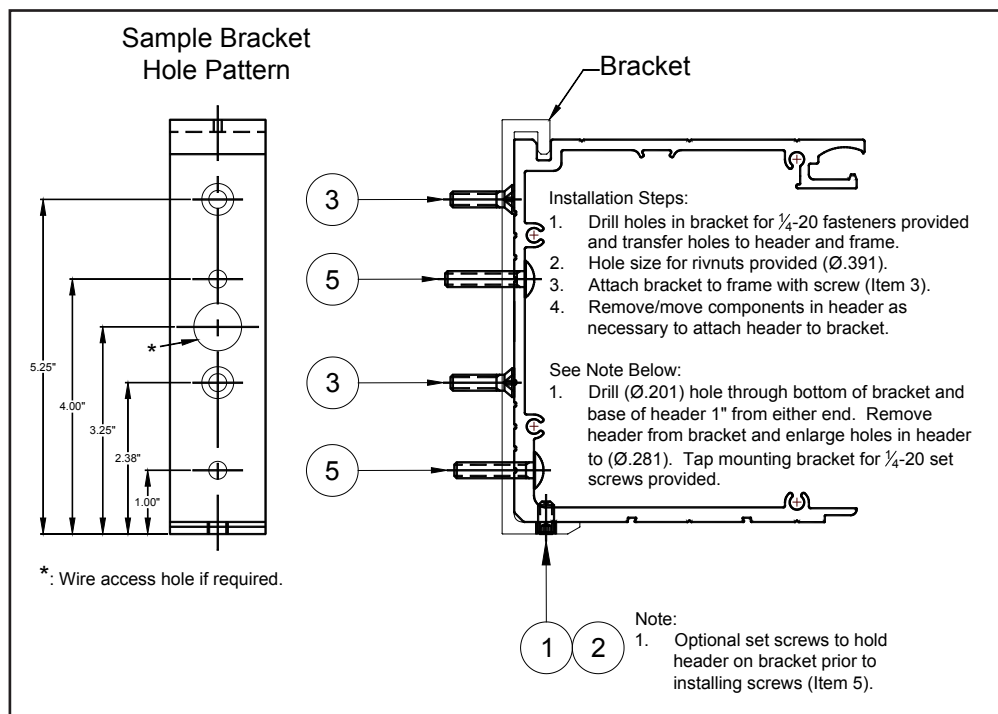

Mounting Bracket Kits (Includes Fastener Package)

- Pt # A-60018 Mounting Bracket Kit, 1-5/8" Pc., 204
- Pt # A-70018 Mounting Bracket Kit, 1-5/8" Pc., 313
- Pt # A-60020 Mounting Bracket Kit, Full Length, 204
- Pt # A-70020 Mounting Bracket Kit, Full Length, 313

- Brackets per Package 2
- Brackets per Package 2
- Brackets per Package 1
- Brackets per Package 1

GT1100 Sliding Door Parts - pre-1995

(GT1100 parts shown on pages 14-16 only available while quantities last)



Pt # A-00859 GT 1100
Track Roller



Pt # M-00806 GT 1100 or 1175
Track Roller Cover W/Bearing



Pt # A-00507 GT 1100
Anti-Riser Roller

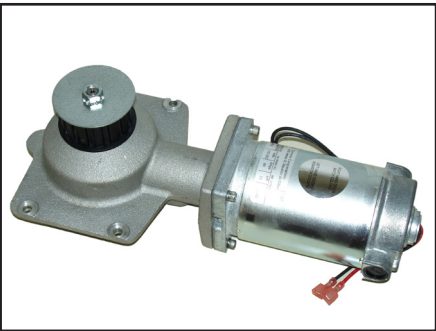

Pt # V-00860
GT1100 WS
Operator with Motor

Rebuilt Only



Pt # A-00347
Motor

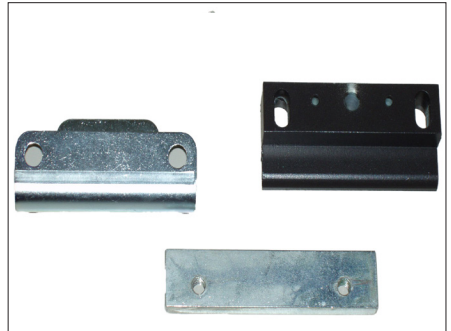

- 1) Pt # M-01711 Interlock Door Leaf
- 2) Pt # 14-4606 Reinforcement Interlock - OBSOLETE
- 3) Pt # 14-4678-02 Interlock Swing Panel - OBSOLETE

GT1100 Sliding Door Parts - pre-1995



Pt # A-00554 GT1100 Full Open Bottom Guide Roller



Pt # A-00723 GT 1100 Full Breakout Bottom Guide Assembly



Pt # A-00980 GT1100 Idler Assembly



Pt # A-00895 GT1100 Fixed Sidelite Bottom Guide Roller
Special Order Only



Pt # A-00730 GT1100 Right Hand Fixed Sidelite Bottom Guide



Pt # A-00729 GT1100 Left Hand Fixed Sidelite Bottom Guide

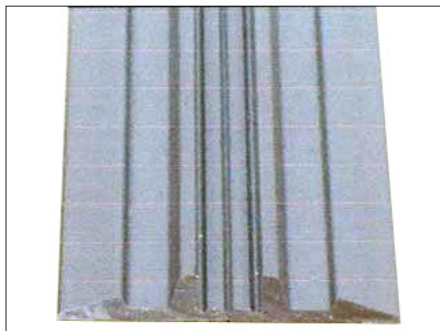

Pt # M-60907 Floor Track GT1100 Pre 1995 Version



Pt # 22-8264 Holding Beam Detector



Pt # 22-8263 Holding Beam Emitter

GT1100 Sliding Door Parts - pre-1995



M-00405
GT1100
Idler Pulley

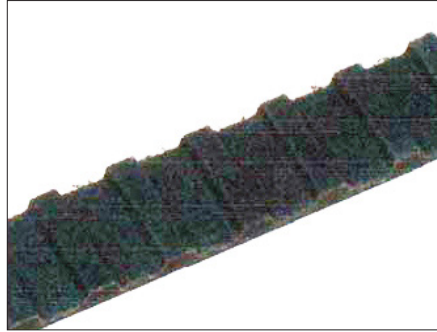

M-01491
GT1100 Timing Belt

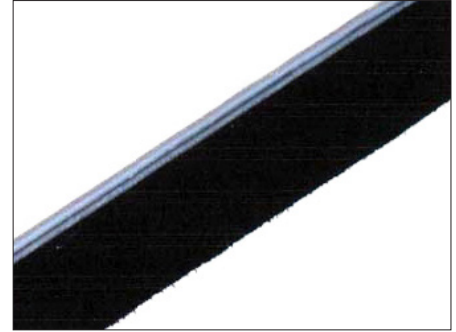

M-00698
GT1100 Brush 1.875"
Door Sweep & Vertical
(Call customer service for
required length)

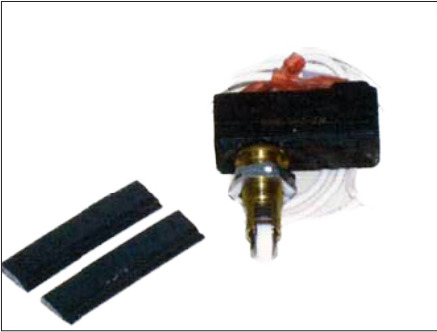

Pt # A-00530
GT1100 Fixed Sidelite
Panic Breakaway Switch Kit

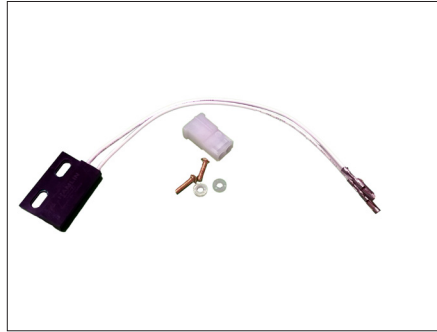

Pt # A-01075
GT1100 Proximity Switch Kit

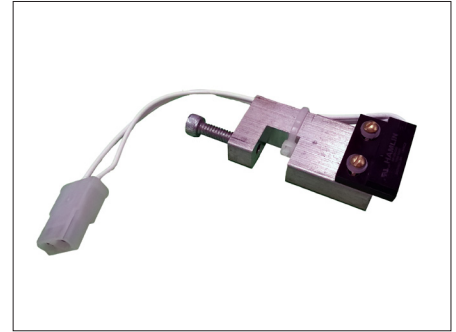

Pt # A-00003
GT1100 Proximity Switch
Assembly



GT1100 Electric Lock Kit,
Fail Secure

Pt # A-00002
GT1100 Electric Lock Kit,
Fail Safe

Rocker & Key Switches, Swing Operators (Magnum or Analog controls)



Pt # A-00552
Key Switch KS-14 / 3 Position
Swing Door Applications

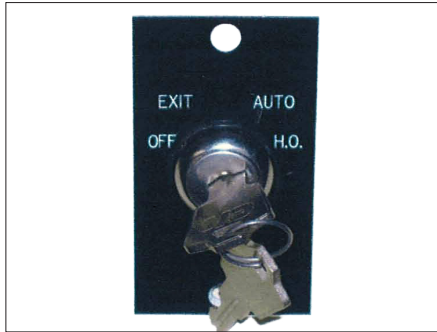

Pt # A-01137
Key Switch KS-15 / 4 Position
Swing Door Applications



Pt # M-01169
On/Off/Hold Open
Swing Door Applications

Rocker Switches, Swing Operators, U11 to U19 Controls

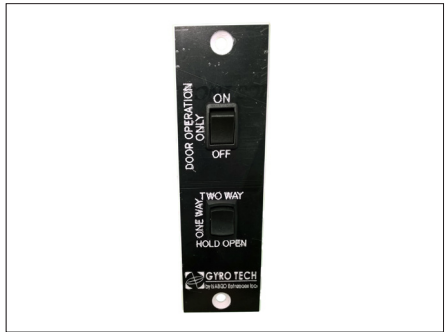

Pt # A-00505
Rocker Switch for Folding with
Magnum Control

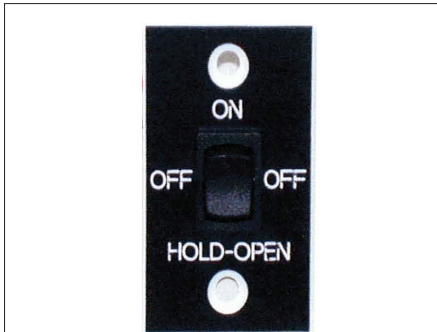

Pt # A-01044
Rocker Switch
Swing Door Applications
(U11-U19 Controls)

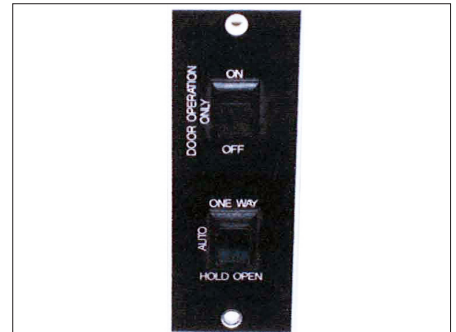

Pt # A-01048
Rocker Switch
Folding or Swing Door
U11-U19 Applications

Rocker & Key Switches, Swing or Fold Door Operators (Opus controls)

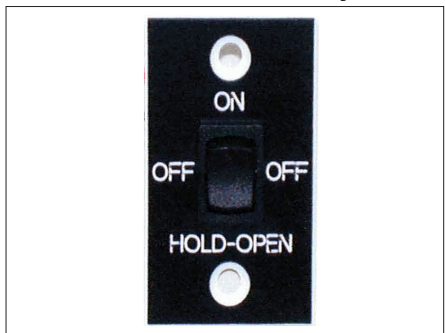

Pt # A-00805
On/Off/ Hold Open (4 wire)
Swing Door Applications



Pt # A-01048
Rocker Switch
Folding Door



Pt # A-00552
Key Switch KS-14 / 3 Position
Swing Door Applications

Rocker & Key Switches, Sliding Doors, U04 to U30 Controls

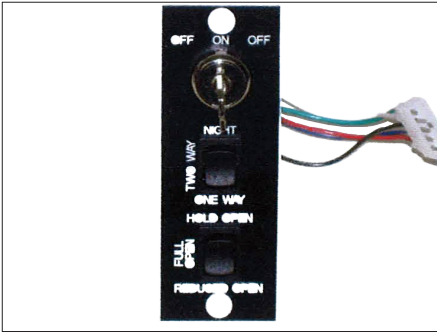

Pt # A-00714
Combination Key and Rocker
Switch Assembly



Pt # M-01144
Key Switch Dual

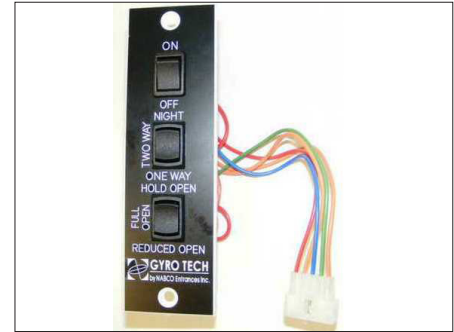

Pt # M-00428
Rocker Switch

On/Off Rocker & Key Switches (All Models)

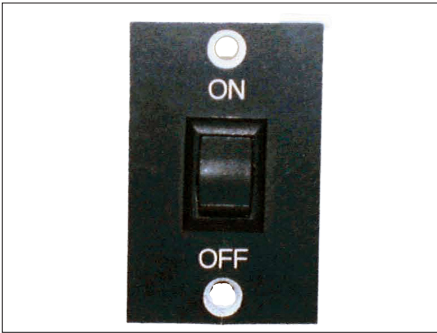

Pt # A-00449
ON/OFF Rocker Switch
Model RS-11

Notes:

1. Rocker and key switches for U04 to U30 controls are interchangeable.
2. Rocker switches on older doors may have shorter faceplates and therefore require cutting or re-drilling if retrofitting to current model switches.

Motor/Gearbox - GT1175 Sliders (w/ U19 or earlier controllers) 1995 - 2008

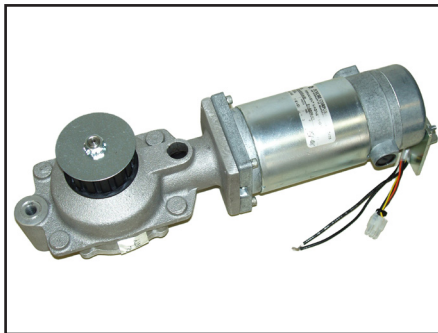

Pt # V-00788
GT1175 Operator
with Encoder Motor
REBUILT ONLY

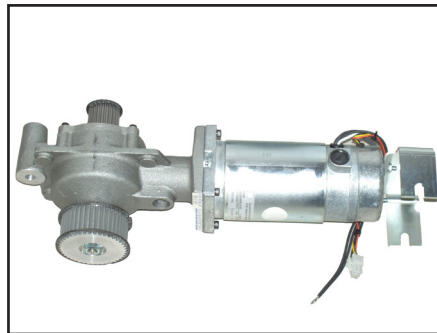

Pt # V-00873
Telescopic Operator
with Encoder Motor
REBUILT ONLY

Gearbox only - GT1175 Sliders (w/ U19 or earlier controllers) 1995 - 2008



Pt # V-00786
GT1175 Operator
REBUILT ONLY

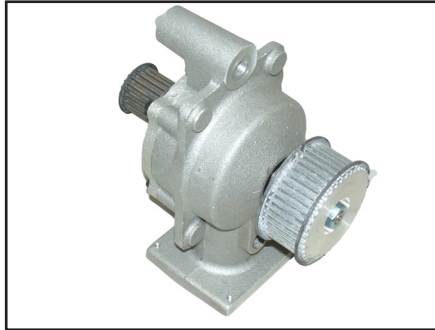

Pt # V-00874
Telescopic Operator
REBUILT ONLY



Pt # V-00787
Encoder Motor w/ bracket
REBUILT ONLY

DS150 Motor Gearbox - GT1175 Sliders (w/ U30 controllers) 2009 - Present

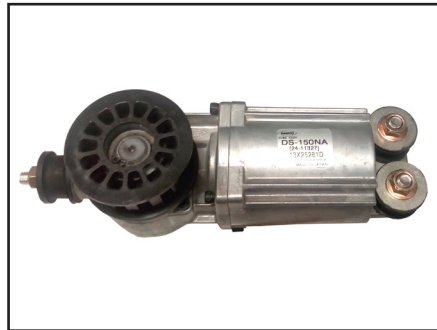

Pt # M-00395
GT1175 Model DS-150
Motor/Operator Assy.
for use with U30 Control
NEW ONLY

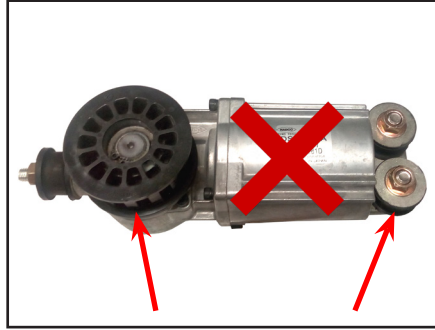

Pt # M-01779
Sprocket only (does not include
snap ring)

Pt # V-00897
Rubber mount bushing /ea.

DS150 Mounting Brackets - GT1175 Sliders (w/ U30 controllers) 2009 - Present

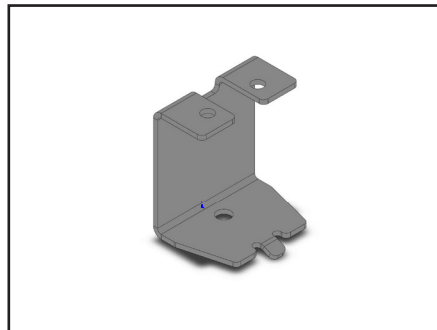

Pt # M-00397

Rear Mounting Bracket
for use with
DS-150 Motor/Operator
Assy.

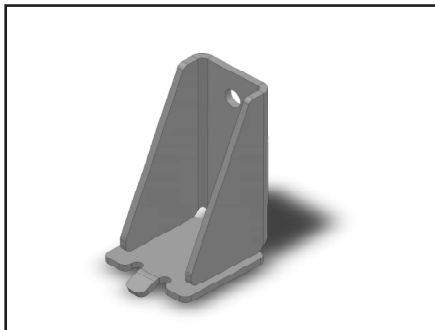

Pt # M-00396

Front Mounting Bracket
for use with
DS-150 Motor/Operator
Assy.

GT1175 Sliding Door Parts - post-1995



Pt # A-00162
GT1175 Urethane Hanger Roller



Pt # A-00498
GT1175 Hanger Roller (old style)



Pt # A-00163
GT1175 Anti-Riser Roller



Pt # M-00806
GT1175 Hanger Roller W/Bearing



Pt # A-00416
GT1175 Telescopic Roller and Hub



Pt # A-00181 RH (shown)
Pt # A-00183 LH
GT1175 Fixed Sidelite
Bottom Guide

Pt # A-00518 RH
Pt # A-00508 LH
GT1175 Fixed Sidelite Bottom
Guide for 10" Bottom Rails



Pt # A-00057
Ball Detent Swing Panel



Pt # A-00069
GT1175 Panic Breakout Latch
Door Portion (without screws)

Mounting Screws T-00037



Pt # M-00483
GT1175 Panic Breakout Latch Car-
rier Portion (without screws)

Mounting Screws T-00091

GT1175 Sliding Door Parts - post-1995



GT1175 Bottom Guide Assembly
Narrow or Medium Stile Doors
Pt # A-00063
for Narrow or Medium
Stile Doors



GT1175 Bottom Guide Repair Kit
Pt # A-00509
for Narrow or Medium
Stile Doors



Interlock Kit
Pt # A-01169
Includes interlocks, shims and
Instructions.
(screws not included - see below)

GT1175 Bottom Guide Assembly
for Hurricane H105
Pt # A-00335



Interlock, ea.
Pt # M-00440



Shims, ea.
Pt # M-00494

Screws, ea.
Pt # T-00078

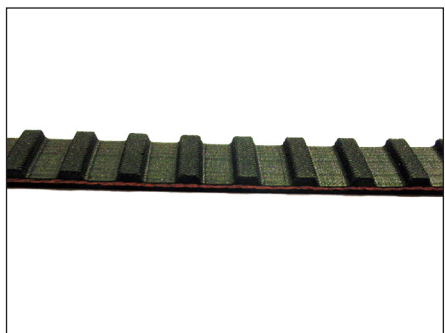

Pt # M-01491
Timing Belt, Black
1/2" Pitch X 3/4" Wide

GT1175 Standard Slider
GT1175 Telescopic (after 2012)

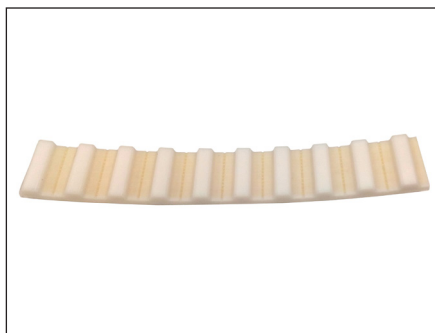

Pt # V-00143
Timing Belt, White, Urethane
GT1175 Clean Room Slider
GT1175 Telescopic up to 11/2012)
Pt # V-00122
Timing Belt, White, Urethane
GT1175 Clean Room Slider
GT1175 Telescopic after 11/2012

Electric Latch Lock Assemblies - U30 Controls

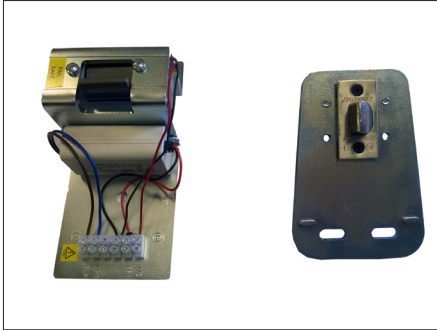

Pt # A-00689 Electric Lock Kit, Fail Secure

Pt # A-00688 Electric Lock Kit, Fail Safe
(used with U30 Control)



Pt # A-00343, RHFS, LHFO or Bipart

Pt # A-00344, LHFS, RHFO
Latch Bolt and Mounting Plate
Fail Secure and Fail Safe
(does not include belt clip hardware)

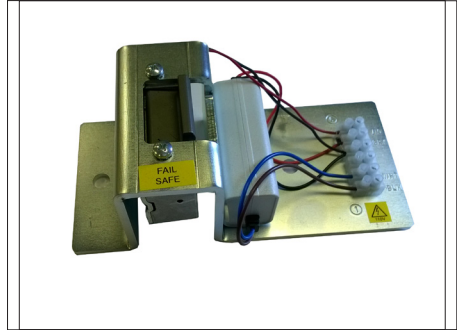

Pt # A-00342
Fail Secure Electric Strike

Pt # A-00341
Fail Safe Electric Strike
(used with U01 to U30 controls)



Pt # A-00264
Heavy Duty Latch Bolt
Fail Secure & Fail Safe

>>Note <<
If belt clip is required, order:

- 2 x M-00392 Spacer: belt clip
- 1 x M-00391 Belt Clip
- 2 x T-00087 Washer
- 2 x T-00139 Bolt 1/4-20

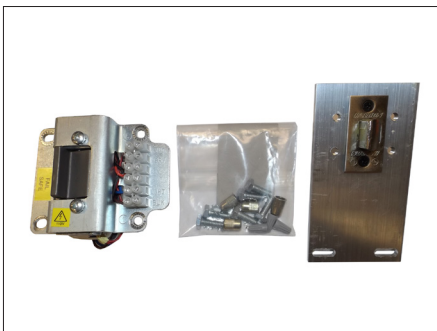

Pt # A-01230
U30 Fail Secure Lock Kit for Telescopic

Pt # A-01231
U-30 Fail
Safe Lock Kit for Telescopic

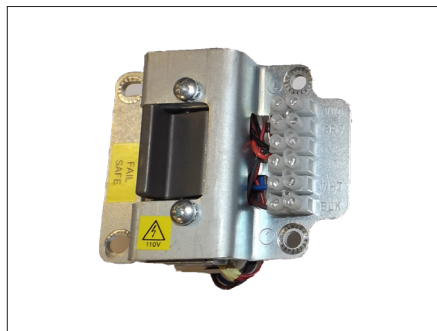

Pt # A-00293
U30 Fail Secure Lock only for Telescopic

Pt # A-00294
U30 Fail Safe Lock only for Telescopic

Above Assemblies Include Lock Power Supply

NABCO advises that customers call Customer Service before ordering locks for GT1175 Telescopic Doors. Some narrow telescopic units must have the lock on the trail door and must have a bar added to mount the latch on.

Electric Lock Assemblies - U01 to U19 Controls

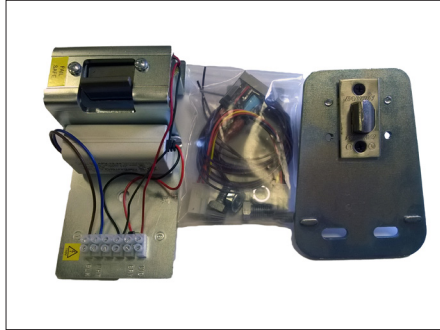

Pt # A-01031 Electric Lock
Fail Secure

Pt # A-01032 Electric Lock
Fail Safe



Pt # A-00972
Fail Secure

Pt # A-00973
Fail Safe

Electric Lock Parts Bag



Pt # A-00343, RHFS, LHFO or
Bipart

Pt # A-00344, LHFS, RHFO

Latch Bolt and Mounting Plate
Fail Secure and Fail Safe
(does not include belt clip
hardware)



Pt # A-00264
Heavy Duty Latch Bolt
Fail Secure & Fail Safe

>>Note <<

If belt clip is required, order:

- 2 x M-00392 Spacer: belt clip
- 1 x M-00391 Belt Clip
- 2 x T-00087 Washer
- 2 x T-00139 Bolt 1/4-20



Pt # A-01228
U19 Fail Secure Lock Kit for
Telescopic

Pt # A-01229
U19 Fail Safe Lock Kit for
Telescopic

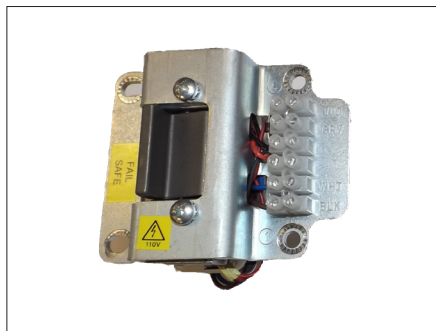

Pt # A-00293
U30 Fail Secure Lock only for Telescopic

Pt # A-00294
U30 Fail Safe Lock only for Telescopic

NABCO advises that customers call Customer Service before ordering locks for GT1175 Telescopic Doors. Some narrow telescopic units must have the lock on the trail door and must have a bar added to mount the latch on.

Above Assemblies Include Lock Power Supply

Opus Upgrade Retrofit Kits for Magnum Controls on GT710 Swing Door Systems

Magnum version 1, 2, 3 or 4 Control for GT710 Low Energy Swinger Operator Upgrade Replacement Kits Pt

Standard & Sideload: (710, 8710 & 8310)	Single	A-01101
	Sim Pair	A-01102
Bottom Load: (7510 & 7310)	Single	A-01105
	Sim Pair	A-01106

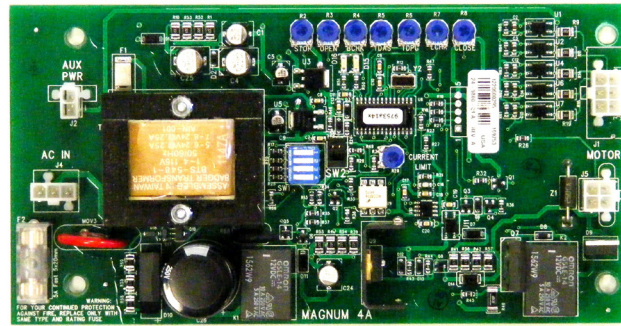

Opus Upgrade Retrofit Kits for Magnum Controls (except GT710)

Magnum version 1, 2, 3 or 4 Control with Brake Module for GT300, GT400 or GT500 Swinger Operator Upgrade Replacement Kits Pt

Sideload (CU & OHC):	Single	A-01103
	Sim Pair	A-01104
Bottom Load (CU & OHC):	Single	A-01105
	Sim Pair	A-01106



Magnum 1, 2 or 3 Control with Brake Module for GT1400 Folding Door Systems Upgrade Replacement Kits Pt

GT1400:	Single:	A-01107
	Bifold	A-01108

Gemini Control for GT700 or GT710 Low Energy

NO LONGER AVAILABLE

For retrofits use the following components:

1. Opus Control Pt # A-01097 ~ plus ~
2. Long Frame Motor only, w/encoder Pt # V-00541



Opus Control Assemblies Only

Opus Control

- For GT710 Swinger
Pt # A-01097 WITHOUT Brake Module
- For GT8300/8400/8500 series - Sideload Header
Pt # A-00888 WITH Brake Module
- For GT300/400/500 series - Bottom Load Header
Pt # A-01098 WITH Brake Module w/mounting hardware
- For GT1400 Folding door
Pt # A-01135 WITH Brake Module w/switch and hardware
- For GT1175 Slider with U19 or earlier control w/mounting hardware
Pt # A-01099
- **Upgraded** Opus Control
These are warranty returns with nothing wrong with software updated to most current version
Pt # V-00900

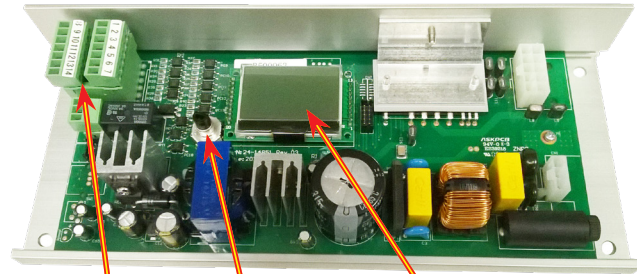

Terminal Blocks
Rotating Programming Knob
Programming Display

Note:

Assemblies at left do not include harnesses. If complete kits are required order Opus Retrofit Kits in Section D1

GT20 Control Assembly Only

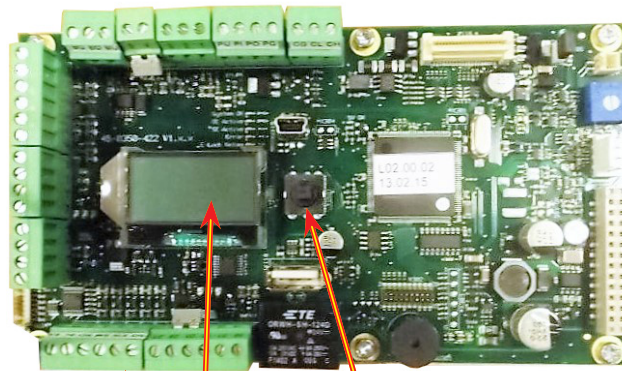

Terminal Blocks
Programming Display
Joystick Programming Knob

Pt # V-00317
GT20 Control

U30 Control

U30 Control

- For GT1175 Slide Door
Pt # V-00020

NOTE:

U30 Control shipped without harnesses.
The following harnesses must be ordered separately:

Pt # M-00412
Power Harness

Pt # M-00413
Main Harness

Pt # M-01517
Handy Terminal Extension Harness

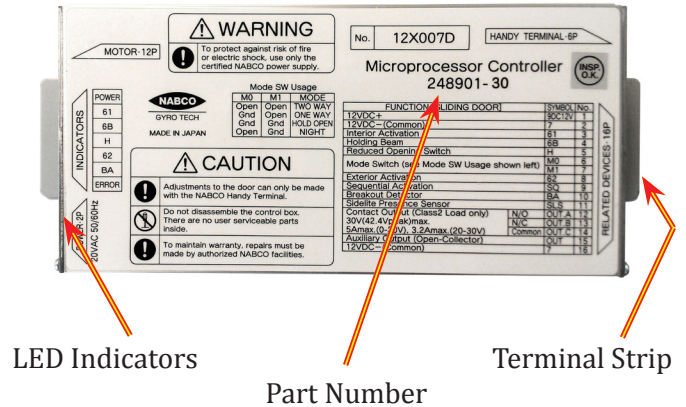

Basler Power Supply for GT1175 Sliding Door System

Power Supply at Right is No Longer Available

Use Pt # A-00717
Power Supply, 27 Vdc, 100 Watt

Shown on Next Page

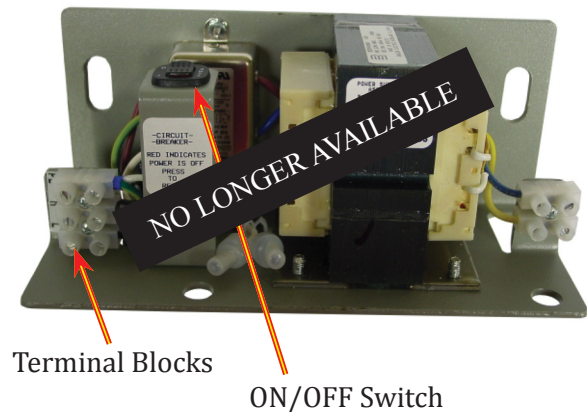

New Switching Power Supply for GT1175 Sliding Door System

Switching Power Supply

- For GT1175 Slider
Pt # A-00717

Power Supply for GT1175 Slide Door
with U30 Control



GT1100 Sliding Door Control and Auxiliary Board



Time Adjustment Pots

Braking resistors

Pt # 41-3800-R
for Control GT1100 Slide Door



Relays

Tabbed Bracket

Pt # 21-8133-R USA or Pt # 21-8355-R Canada
for GT1100 Slide Door Auxiliary Control

>> Note <<

The Opus Control plus an Encoder Motor can be used in lieu of the above GT1100 Controls.

The primary components required to operate a GT1100 control with an Opus control:

- 1 x M-01546 Opus Control
- 1 x V-00090 Encoder Motor
- 1 x A-01078 Motor harness, Opus to encoder motor
- 1 x M-01072 Power harness for Opus

Contact NABCO Technical Support for Details.

Section D1 - Sensors, Switches and Accessories



**Sensors, Switches &
Accessories**



This Page Intentionally Left Blank



Table of Contents

Push Plate Switches and Surface Mount Box Assemblies..... 4

6” Round Wall Switches 5

4-1/2” Round Wall Switches..... 6

4-1/2” Square Wall Switches 7

1-3/4 X 4-1/2” Jamb Switches 8

Wireless Push Plate Systems..... 9

Guide Rails, Bollard Posts & Hardware..... 10

Guide Rails, Bollard Posts & Hardware..... 11

NABCO Replacement Sensors..... 12

NABCO Complete Sensor Kits..... 13

Introducing the Universal “Opus” Control 14

Opus Retrofit Kits..... 15

Modules and Accessories..... 16

NEW Wireless and Access Control Products..... 17

Modules and Decals 18

Decals..... 19

DS150/U30 Retro-Fit Kits..... 20

PC-20 Power Close Module Kit 21

Looking for Specific Service Parts?

All service parts information, formerly shown in this Product Configuration and Pricing Manual,, have been moved to the Hardware Installation Manuals that are sent out with each product. At the back of each product’s manual you will find the corresponding service parts pages for that product.

All Installation Manuals can also be viewed or downloaded from our website at:
www.NABCOEntrances.com

Just log in, click on “Support” under the **GREEN** Distributor box, then click on the Quick Setup and Parts Guides box

This Page Intentionally Left Blank



6" Round Wall Switches ENGRAVED PUSHPLATES

6" Diameter - Blank Face Plate

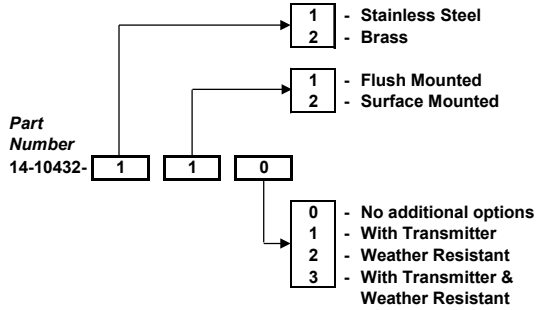

6" Diameter - Face Plate "Push to Open"

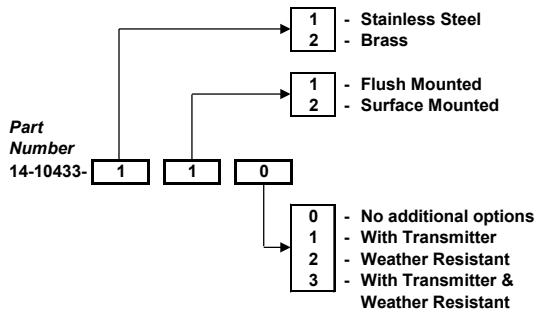

6" Diameter - Face Plate "Handicapped Logo"

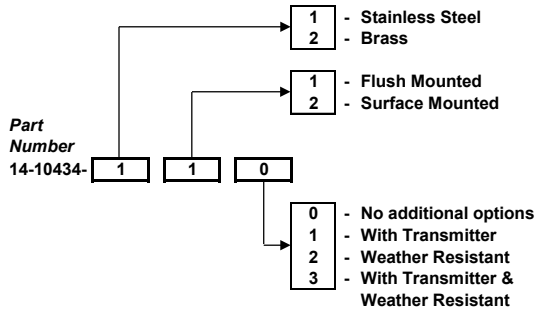

6" Diameter - Face Plate "Push to Open" & "Handicapped Logo"

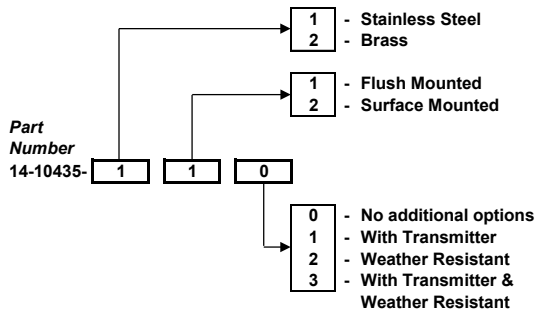

Notes:

A) Micro-Transmitter is upgraded and includes 9 volt battery.

B) Boot is applied over plunger and is weather resistant.

C) Wireless switches shown above DO NOT include radio receiver.

D) Sedco Radio Receiver for above wireless switches - part no. V-00232. Receiver sold separately.

E) Surface mounted black plastic box is 6-1/2" round x 2-1/8 deep.



4-1/2" Round Wall Switches ENGRAVED PUSHPLATES

4-1/2" Diameter - Blank Face Plate

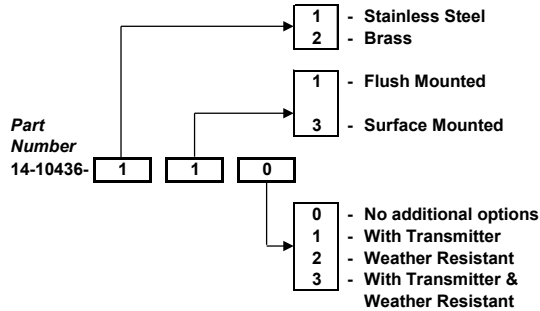

4-1/2" Diameter - Face Plate "Push to Open"

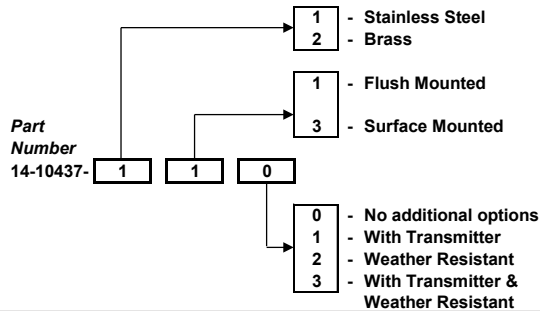

4-1/2" Diameter - Face Plate "Handicapped Logo"

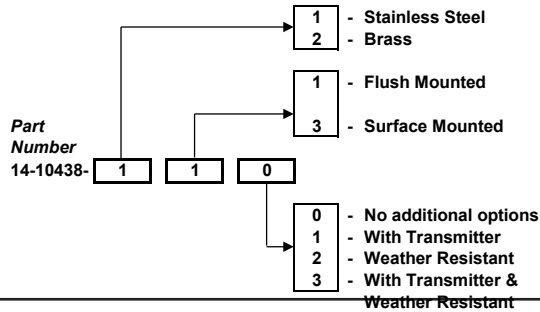

4-1/2" Diameter - Face Plate "Push to Open" & "Handicapped Logo"

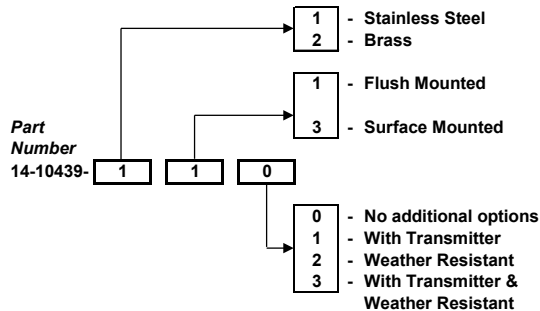

Notes:

- A) Micro-Transmitter is upgraded and includes 9 volt battery.
- B) Boot is applied over plunger and is weather resistant.
- C) Wireless switches shown above DO NOT include radio receiver.
- D) Sedco Radio Receiver for above wireless switches - part no. V-00232. Receiver sold separately.
- E) Surface mounted black plastic box is 5-1/2" round x 2-1/8" deep.



4-1/2" Square Wall Switches ENGRAVED PUSHPLATES

4-1/2" Square - Blank Face Plate

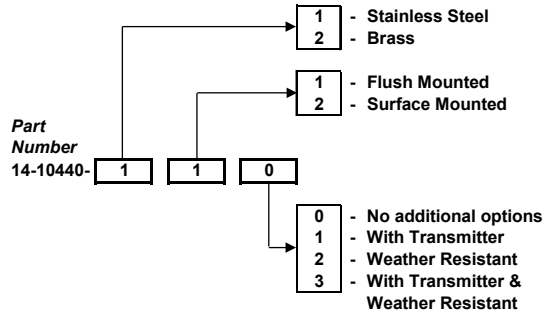
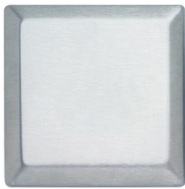

4-1/2" Square - Face Plate "Push to Open"

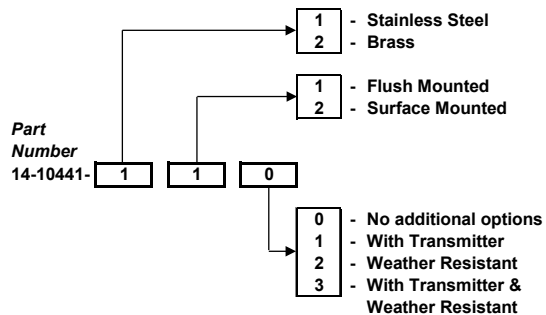

4-1/2" Square - Face Plate "Handicapped Logo"

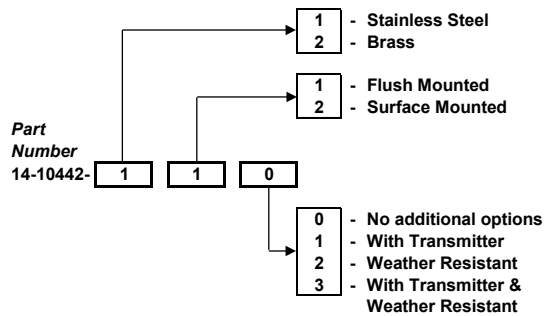

4-1/2" Square - Face Plate "Push to Open" & "Handicapped Logo"

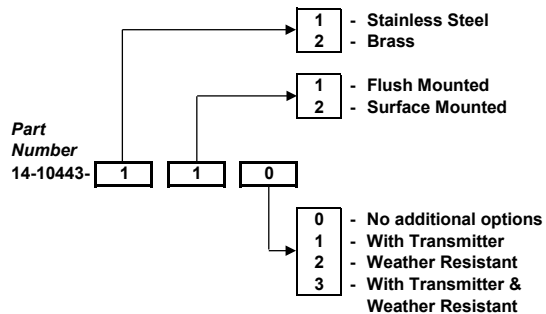

Notes:

- A) Micro-Transmitter is upgraded and includes 9 volt battery.
- B) Boot is applied over plunger and is weather resistant.
- C) Wireless switches shown above DO NOT include radio receiver.
- D) Sedco Radio Receiver for above wireless switches - part no. V-00232. Receiver sold separately.
- E) Surface mounted black plastic box is 4-5/8" square x 1-3/4" deep.



1-3/4 X 4-1/2" Jamb Switches ENGRAVED PUSHPLATES

1-3/4" x 4-3/4" - Blank Face Plate

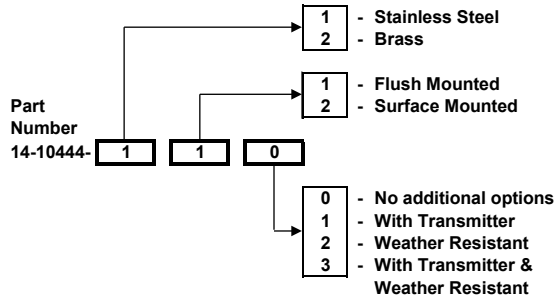

1-3/4" x 4-3/4" - Face Plate "Push to Open"

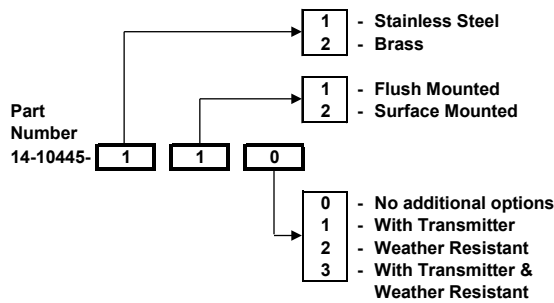

1-3/4" x 4-3/4" - Face Plate "Handicapped Logo"

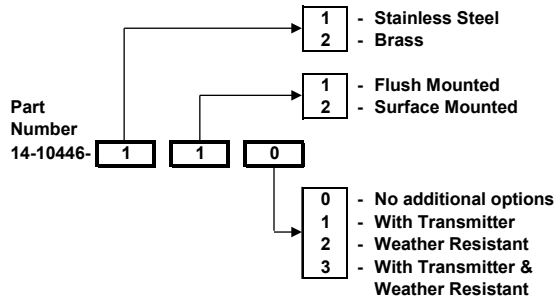

1-3/4" x 4-3/4" - Face Plate "Push to Open" & "Handicapped Logo"

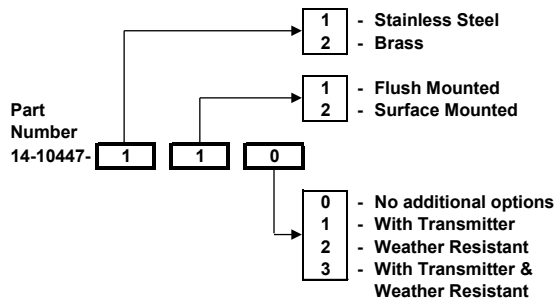

Notes:
 A) Micro-Transmitter is upgraded and includes a 9 volt battery. D) Black plastic box 4-1/2" x 1-3/4" x 1-3/4" deep.
 B) Wireless switches shown above DO NOT include radio receiver.
 C) Sedco Radio Receiver for above wireless switches - part no. V-00232. Receiver sold separately.



Wireless Push Plate Systems



Stainless Steel with Etched and Paint Filled Legends
P/N V-00161

KITS INCLUDE:

- 2 x 4-1/2 inch Square Push Plates and Plastic Enclosures with Mounting Hardware
- 2 x Wireless Radio Transmitters
- 1 x Wireless Radio Receiver.

FEATURES:

- √ Unit is Programmable to Operate on One of Three Selectable Frequencies:
300 MHz, 390 MHz or High Definition Radio Control (HDRC)
- √ SignalLock™—a unique feature that insures all “open-the-door” signals are transmitted for the maximum allowable FCC time, even if the radio control door switch is only momentarily “tapped”.
- √ “SAW” components to block stray signals and permit transmitted signals to cut through signal-distorting radio interference.



To order receiver only for either
kit use: P/N V-00232

To order transmitter only for
either kit use: P/N V-00249

Blue Powder Coated Aluminum with Etched and Paint Filled Legends
P/N V-00248



Guide Rails, Bollard Posts & Hardware

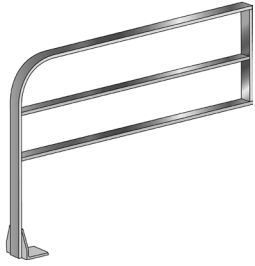

Guide Rail, for Swing Doors
Horizontal Bar,
Clear or Dark Bronze



Guide Rail for Fold Doors
Clear or Dark Bronze

Many Different Sizes
 and Configurations
 Available. Call Customer
 Service for More
 Information

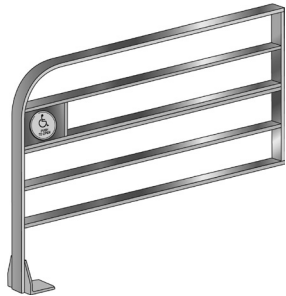

Guide Rail with Push Plate
Horizontal Bar
Clear or Dark Bronze

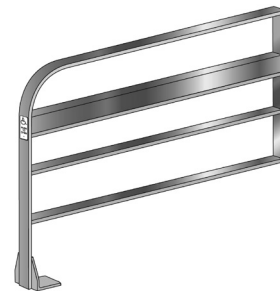

Guide Rail with Push Button
Horizontal Bar
Clear or Dark Bronze



switch not included

Blank Bollard Post with Cap

- V-00353 Bollard, 6" x 6" x 42" high, Surface Mount, Prepped for Switch Height of 36", with Bollard Cap, can be hard wired or used with Radio Controls, Finish 204
- V-70353 Bollard, 6" x 6" x 42" high, Surface Mount, Prepped for Switch Height of 36", with Bollard Cap, can be hard wired or used with Radio Controls, Finish 313

Note: Switches and/or Radio Controls not included and must be ordered separately

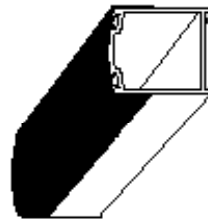

"U" Shaped
M-01738

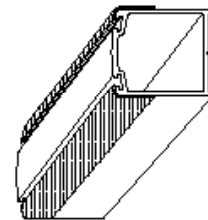

"L" Shaped
M-01778

Stainless Steel Edge Guards



Guide Rails, Bollard Posts & Hardware

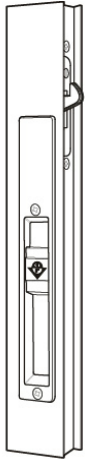

4189 ICU Flush Latch set
V-00210 in 204
V-00571 in 313

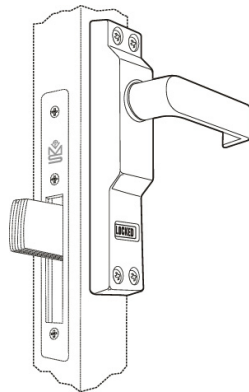

4550 Dead Bolt Lever with Exit Indicator for Sliding Doors. Lock not included.
V-00180 RH in 204
V-70180 RH in 313
V-00222 LH in 204
V-70222 LH in 313

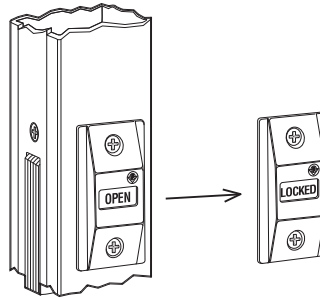

4089 Lock Exit Indicator for Sliding Doors
V-00018 in 204
V-70018 in 313



ICU 4570 *without Positive Latch*
V-00226 in 204
V-70226 in Black
with Positive Latch
A-00519 in 204
A-70519 in Black

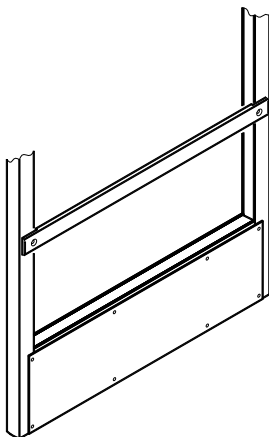

Aluminum Cart Bar
A-60026 in 204 *undrilled*
A-70026 in 313 *undrilled*
A-61121 in 204 *drilled*
A-71121 in 313 *drilled*

Stainless Steel KickPlate
M-01543

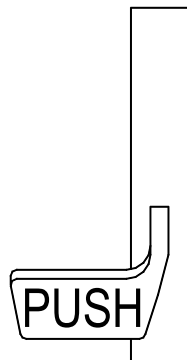

Jackson Paddle Exit Hardware Retrofit Kits
GT1175 Fixed Sidelight or Full Open
Open
A-00997, Bi-Part, 204
A-00998, Bi-Part, 313
A-00999, Single, LH, 204
A-01004, Single, LH, 313
A-01005, Single, RH, 204
A-01006, Single, RH, 313
(Right hand Shown)

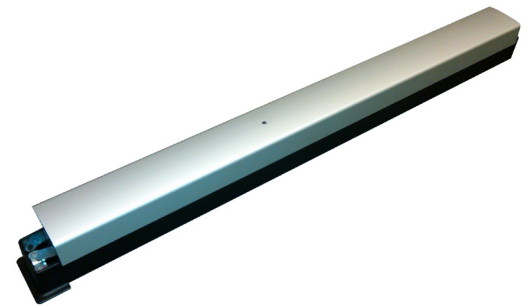

Adams Rite 8600 Exit Hardware Retrofit Kits
GT1175 Full Open Only
A-01193, Bi-Part, 204
A-01034, Bi-Part, 313
A-01081, Single, RH, 204
A-01082, Single, RH, 313
11-10375, Single, LH, 204
11-10376, Single, LH, 313

NABCO Replacement Sensors

SWING DOOR SENSORS

Sensor	Part Number	Use	Notes
OA-Edge 1	V-00224	Activation, door mounted, stick only, one module low energy applications	Part number at left applies to one stick only See next page for complete sensor package
OA-Edge 2	V-00163	Activation, door mounted, stick only, two modules full automatic applications	Part number at left applies to one stick only See next page for complete sensor package
Reaction 2	V-00173	Activation - Header mounted	Microwave
Acusensor M	A-01306	Safety, Header mounted, swing side	Infrared swing path and threshold coverage

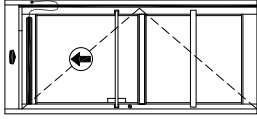

SLIDE DOOR SENSORS

Acuzone T	V-00745	Activation, Header mounted	Infrared + Microwave
IXIO-DT1	V-00057	Activation, Header mounted	Infrared + Microwave
i-oneX T	V-00746	Activation, Header mounted	Infrared (wiring harness only: P/N 12-13018, rain cover only: P/N V-00870)
Acusensor M	A-01306	Activation and/or Safety, Header mounted	Infrared <ul style="list-style-type: none"> • Replacement cover black: V-00744, • Replacement cover silver: V-00743 • Optional angled spacer: V-00742

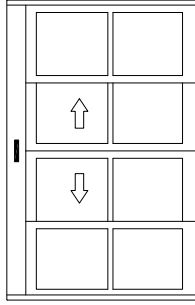

FOLDING DOOR SENSORS

Reaction 2	V-00173	Activation, Header mounted	Microwave
Acusensor M	A-01306	Activation and/or Safety, Header mounted	Infrared <ul style="list-style-type: none"> • Replacement cover black: V-00744, • Replacement cover silver: V-00743 • Optional angled spacer: V-00742

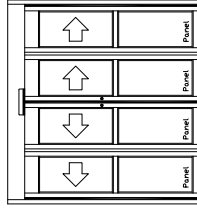

SENSOR ACCESSORIES

V-00223	Cover, Rain - BEA IXIO VIO RA
V-00870	Cover, Rain - Optex i-ONE XT
V-00244	Cover, Rain - rain cover for Acusensor M & Acuzone T
V-00234	Cover, Rain - Optex #RH-I
V-00244	Cover, Rain - Optex #RH-L

NABCO Complete Sensor Kits

for Full Automatic Swing Door Operators with Opus Controls

Single Door

OA Edge-2 on both Sides of Door Panel
Reaction Two Motion Sensor for Activation
P/N A-01246

Includes:

- Two OA-EDGE-2 Sensor Sticks with Double Modules P/N V-00163
- One Optex Reaction Two Motion Sensor P/N V-00173
- Wiring Instructions

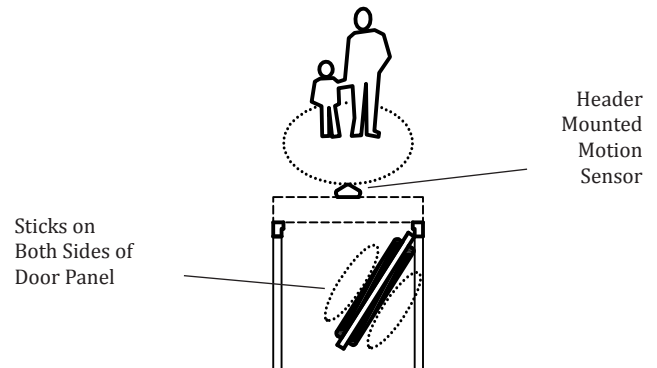

Simultaneous Pair

OA Edge-2 on both Sides of Door Panels
Reaction Two Motion Sensor for Activation
P/N A-01247

Includes:

- Four OA-EDGE-2 Sensor Sticks with Double Modules P/N V-00163
- One Optex Reaction Two Motion Sensor P/N V-00173
- Wiring Instructions

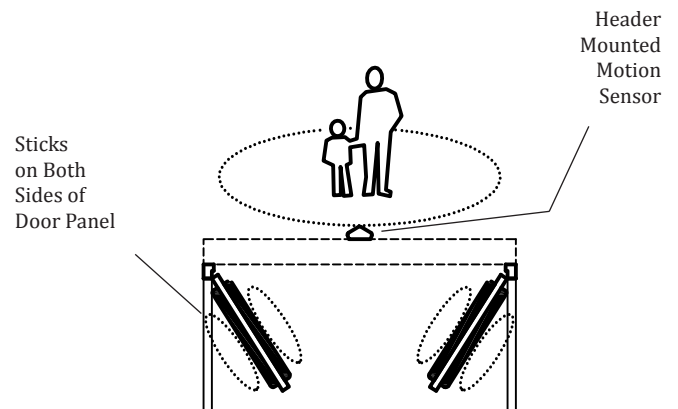

Notes:

1. Kits shown above are for full automatic, one way traffic doors only. For two way traffic doors a second motion sensor would be required for the swing side of the door.
2. Sensors for swingers can also be ordered separately. Use OA Edge 1 or OA Edge 2 for low energy and OA Edge 2 for full automatic swingers. Refer to the previous page for more information.



Introducing the Universal “Opus” Control

A Direct Replacement for all:

GT1175 Sliding Doors using the U01 to U19 Controls

GT1400 Folding Doors using U01 to U19 or Magnum Controls

GT300/400/500 and GT710 Swing Operators using the U01 to U19, Magnum or Analog Controls

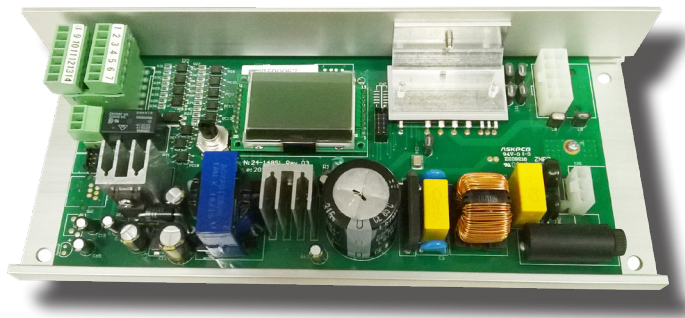

Features

1. Easy to read LCD display.
2. Full automatic or Low Energy selectable.
3. 12VDC - 750mA available for auxiliary devices.
4. On board programming - no terminal required.
5. Low energy approach side door mounted sensor lockout.
6. Emergency Close input forces the door to slowly close and lock.
7. Push & Go or Power Assist Function (when used with encoder motors).
8. All Activation input - activates door in any rocker switch position except OFF.
9. Programmable relay output for use with electric lock or other exterior signaling.
10. Works with encoder motors or non-encoder motors with latch & back check switches.
11. Easily turn Power Close & Hold Close features OFF or ON with optional jamb mounted switch.
12. Two programmable inputs and two programmable transistor outputs for maximum versatility.
13. Unique wind compensation software senses pressure and reacts to keep door moving smoothly.
14. Adjust only master control in a pair. CANBus cable sequences opposite control turning it into slave.
15. Safety recycle feature stops and reverses direction of the door panel in the opening and the closing cycles (when used in closing cycle requires encoder motor).
16. Astragal function for simultaneous pair swing doors that opens the master door first and closes it last.
17. Programmable power close & hold close capability. Hold Close can be turned off or on with an optional switch.

Opus Retrofit Kits

Product	Header Models	Original Control	Configuration	Kit P/N
GT710 Swinger Operator	Standard & Sideload (8710 & 8310)	Magnum --> Opus	Single	A-01101
			Sim Pair	A-01102
	Bottom Load (7510 & 7310)	Magnum --> Opus	Single	A-01105
			Sim Pair	A-01106
All other Swinger Operators (except GT20)	Sideload (CU & OHC)	Magnum --> Opus	Single	A-01103
			Sim Pair	A-01104
		U01-U19 --> Opus	Single	A-01103
			Sim Pair	A-01104
		Analog --> Opus	Single	A-01103
			Sim Pair	A-01104
	Bottom Load (CU & OHC)	Magnum --> Opus	Single	A-01105
			Sim Pair	A-01106
		U01-U19 --> Opus	Single	A-01105
			Sim Pair	A-01106
		Analog --> Opus	Single	A-01105
			Sim Pair	A-01106
GT1175 Sliders	Single and Bipart	U01-U19 --> Opus	Single or Bipart	A-01109
GT1400 Folding	Single and Bifold	Magnum --> Opus	Single Fold	A-01107
			Bi-Fold	A-01108
		U01-U19 --> Opus	Single Fold	A-01107
			Bi-Fold	A-01108

Note:

- There are nine (9) different Opus retrofit kits available. These kits have been designed to convert almost all of the legacy Gyro Tech products that have been sold.
- As shown above, each model of retrofit kit accommodates a variety of product configurations. Therefore, there might be additional parts in each kit that are not required for your specific door installation.
- Due to dwindling numbers, kits for older products such as the GT100, 200 or 1100 Sliders or GT700 Swingers have not been included. However, due to the versatile nature of the Opus control it is entirely possible to purchase the control and an encoder motor as separate items, rather than part of a kit, and retrofit these products as required.

For example, on GT1100 sliders, the primary components required to retrofit with an Opus control are:

- 1 x M-01546 Opus Control
- 1 x V-00090 Encoder Motor
- 1 x A-01078 Motor harness, Opus to encoder motor
- 1 x M-01072 Power harness for Opus

NEW Wireless and Access Control Products

CM-120 Series Keypads



CM-120wV2 Outdoor Stand-Alone keypad
 CM-120i Indoor Stand-Alone keypad
 CM-120TX Battery operated keypad

Part #
 V-00373
 V-00371
 V-00372

CM-120 Series keypads are North American built and provide Tri-Brid(tm) stand alone, Wiegand and optional wireless operation!

CM120i offers the best performance and value for indoor applications.

CM-120wV2 is a vandal and weather resistant model with a metal back-lit keypad.

CM-120TX keypads are fully wireless with battery power.

CM-RX 91/92 Series receiver is required (see below), sold separately.

The wide range of keypad options include wired keypads with the option for a plug-in 915Mhz Lazerpoint RF™ 2 channel wireless transmitter and fully wireless keypads with battery or line power.

Size 2 3/4" W x 4 1/2" L x 3/4" D | Operating Voltage 12/24 V AC/DC

Current Draw 30 mA standby, 90 mA max. | Capacity 999 user codes

Keypad Mounting Boxes



CM-34BL Surface Box, Standard Depth. Double wall, flame/Impact resistant black ABS, 2 3/4"W x 4 1/2"H x 1 3/4"D Outdoor Stand-Alone keypad Suitable for Wireless Transmitters

Part #
 V-00706

CM-66 Flush Box & Dress Plate Standard Depth box with 7" x 7" dress plate. Heavy gauge stainless steel.

V-00707

Key Switch - Stainless Steel Faceplate, Flush Mounted

The pre-assembled switch mounting bracket is designed to minimize installation time. They accept virtually any 1" - 1 1/4" mortise cylinder (sold separately) and cam.

CM-1200 Key Switch, SPST Momentary, N/O

V-00708

CM-1210 Key Switch, SPST Maintained

V-00709

Lazerpoint RF 915Mhz. Wireless Door Control System



CM-RX-91 915 MHz receiver, single relay
 CM-RX-92 915 MHz receiver, dual relay with dual independent channels
 CM-TX-9 915 MHz transmitter
 CM-RX-DBB 300 MHz Daughter Board for compatibility w/ other RF frequencies
 CM-RX-DB0 318 MHz Daughter Board for compatibility w/ other RF frequencies
 CM-RX-DBR 390 MHz Daughter Board for compatibility w/ other RF frequencies
 CM-RX-DBW 433 MHz Daughter Board

Part #
 V-00375
 V-00376
 V-00377
 V-00378
 V-00379
 V-00380
 V-00381

CX-33 "State of the Art" Advanced Logic Relay











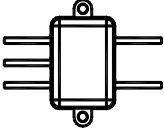
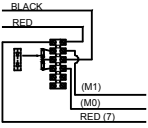









Includes 14 Operating Modes, with Sub-Modes to support virtually any automatic door application

Part #
 V-00374

CX-33 is pre-programmed to interconnect the door with access control, fire alarm and telephone entry systems. Applications include: up to 3 door sequencing, airlocks, lock-out-relay, fire door in stairwells, and for control of automatic operators in restroom applications, with support of illuminated indicator of occupancy status.

- Selection and configuration with 3 push buttons
- Easily sequence multiple inputs with multiple maintain and hold outputs.
- Large 3 segment (blue) LED display
- Outstanding power filtering and surge protection.
- Selectable time delays, with delay on input activation
- Larger terminal strips allow larger wire gauge, or more conductors to be connected.
- Clear plastic case provides better protection of circuit board and easy mounting.
- 4 dry and 1 wet inputs | 3 relay outputs @ 3 Amps each
- 12/24V AC/DC
- Relay Contact Ratings: 3A@24V DC

Modules and Decals		
ITEM	DESCRIPTION	PART #
	Noise Filter for 120 VAC Power Circuit helps to prevent interference with other sensitive electrical systems.	V-00526
	Card Reader Harness Assy. Enables activation of GT1175 with U30 control with software revisions A to C in any rocker switch position except "OFF". U30 controls rev D and higher do not require this harness.	A-01043
	Decal, Front side - "Do not Enter", back side - Arrow with adhesive Diameter = 6.0"	C-00073
	Decal, Front side - Arrow, back side - "Do not Enter" with adhesive Diameter = 6.0"	C-00072
	Decal, Front side - Arrow, back side - white bar on red background with adhesive Diameter = 6.0"	C-00146
	Decal, Front side - white bar on red background, back side - Arrow with adhesive Diameter = 6.0"	C-00079
	Two sided decal with wording on both sides. Diameter = 6.5"	C-00075
	Decal, Handicap Logo, Round, Double Sided	14-9842
	Decal, Handicap Logo, Square, Double Sided	C-00137
	Decal, "AUTOMATIC DOOR"- "PUSH DOOR TO OPERATE", Single Sided	14-8701
	Decal, Combination "CAUTION AUTOMATIC DOOR/ACTIVATE SWITCH TO OPERATE" Double Sided	C-00081
	Decal, "PUSH TO OPERATE", Single Sided	C-00148
	Decal, "PULL TO OPERATE", Single Sided	C-00149

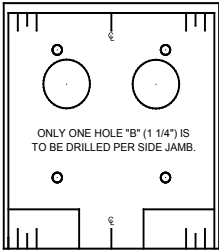
Decals		
ITEM	DESCRIPTION	PART #
	Decal, In Emergency Slide to Open	M-01848
	Decal, Swing Door Safety Information Sticker Decal, Sliding Door Safety Information Sticker Decal, Folding Door Safety Information Sticker Decal, Low Energy Swing Door Safety Information Sticker	14-8898 14-8899 C-00158 C-00080
	Decal, "AUTOMATIC SLIDING DOOR", Two sided with wording on both sides. Overall size = 3.125" x 12.25"	C-00078
	Decal, Two sided, International Overall size = 3.125" x 12.25"	C-00190
	Decal, "IN EMERGENCY PUSH TO OPEN", One sided, Overall size = 1.75" x 12.0"	C-00076
	Decal, "CAUTION STAND CLEAR", One sided, Overall size = 1.75" x 9.5"	C-00077
	Decal, "CAUTION STAND CLEAR", Two sided with wording on both sides. Overall size = 3.0" x 11.0"	C-00118
	Template, Jamb Drilling, One Sided For mounting GT300 Swing Door OHC Bottom Load Headers For mounting GT8300 Swing Door OHC Side Load Headers	C-00191 C-00190



DS150/U30 Retro-Fit Kits

for Various Automatic Sliding Door Systems

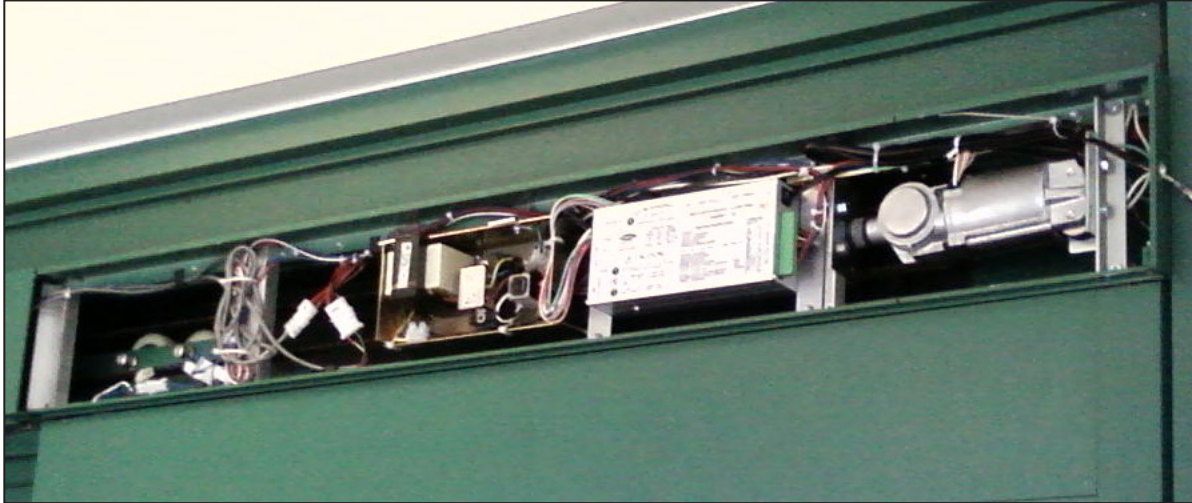

Includes:

- * DS150 Brushless Motor and Operator
- * U30 Microprocessor control
- * Power Supply Module & Harness for U30
- * Mounting brackets/Belt/Belt clip/ Pulley ¹
- * Rocker Switches

Options:

- * New Bottom Guides
- * New Sensors
- * New Top Track Rollers
- * Holding Beams
- * Breakout Switches
- * Transformers for Accessories
- * Modules and Relays

Notes:

- 1) Not included in kits A-00538 & A-00540
- 2) On Stanley sliders equipped with Stangard threshold sensors, items 14-2101-03 & V-00374 at right are required but not included.
- 3) Kits are standardized for single sliders up to 9' wide or bi-part sliders up to 14' wide. On all sliders larger than above an accurate frame width must be provided to Customer Service when ordering.
- 4) Contact Technical Support for units requiring electric locks.
- 5) On GT1175 sliders with U01 or U03 controls, the panic breakout switches will also need to be replaced.
 - On FO units order P/N: A-00758 Break Out Sw Assy Full Opn
 - On FS units order P/N: A-00387 Break Out Switch Wide Gap - F/S

KIT	
PART #	DESCRIPTION
A-00538	Gyro Tech GT1175 Single
A-00540	Gyro Tech GT1175 Bipart
A-00541	Gyro Tech GT1100 Single
A-00542	Gyro Tech GT1100 Bipart
A-00543	Stanley Duraglide 3000 Single ²
A-00544	Stanley Duraglide 3000 Bipart ²
A-01202	Dor-O-Matic 96K Single
A-01203	Dor-O-Matic 96K Bipart
12-11969-15 * Special Order*	Horton 2003 Single or Bipart
A-01204	Besam Unislide Bipart
12-11969-11 * Special Order*	GT1175 Telescopic U19 to U30 for LH Fixed Sidelite ~ or ~ Right Hand Full Open
12-11969-12 * Special Order*	GT1175 Telescopic U19 to U30 for RH Fixed Sidelite ~ or ~ Left Hand Full Open
12-11969-13 * Special Order*	GT1175 Telescopic Bi-Part
OPTIONS	
PART #	DESCRIPTION
V-00052	Transformer 24VAC
14-2101-03	Transformer 12VAC
V-00374	CX-33 Advanced Logic Relay V-00374

Section E1 - Service Parts Pricing



Service Parts Pricing

This Page Intentionally Left Blank

NEW Pt #	OLD Pt #	DESCRIPTION	SALES UNIT	LIST PRICE
A-00003	11-8051	SWITCH, PROXIMITY	EA	\$ 73.10
A-00004	21-13565	ELECTRIC LOCK,CONTROL MODULE,MODIFIED	EA	\$ 298.70
A-00005	21-5210	ELECTRIC LOCK,MODULE	EA	\$ 396.60
A-00007	14-12470	SPACER,PULLEY,CONV.WIND.AUTO.	EA	\$ 20.90
A-00008	24-3169	OPERATOR,PIN,MODIFIED	EA	\$ 29.90
A-00009		TAPE,DOUBLE BACKED FOAM;2LONG	EA	\$ 19.80
A-00012	14-5474-03	BLOCK,PILLOW,MACHINED,MILL	EA	\$ 20.90
A-00021	14-12080	BRACKET,COME ALONG;MILL,MACHINED	EA	\$ 22.20
A-00029	21-9507	ASM, TOP PIVOT, 1175 SWING PANEL	EA	\$ 78.30
A-00030	11-10197	WELDMENT,PRELOAD PIVOT,ALL GLASS	EA	\$ 56.60
A-00031	14-5991	PRELOAD - ALL GLASS	EA	\$ 113.10
A-00032	21-5855	ASM, PIVOT - ALL GLASS	EA	\$ 420.20
A-00042	22-9210	ASM, IDLER PULLEY	EA	\$ 188.50
A-00057	12-9082	BALL DETENT,ASSEMBLY	EA	\$ 47.40
A-00060	21-8160	LIMIT ARM,SWING PANEL,ASM,NARROW STILE	EA	\$ 47.40
A-00062	14-9045-01	ASM,ROLLER,GUIDE	EA	\$ 28.80
A-00063	21-9053-01	GUIDE,BOTTOM,FULL OPEN	EA	\$ 130.30
A-00069	21-3468	PANIC CATCH ASM,BOTTOM HALF,.090 WALL	EA	\$ 60.80
A-00071	12-14478	PANIC CATCH, UPPER,ASM.	EA	\$ 30.90
A-00078	21-5990	BELT,DRIVE,IDLER SPROCKET,TENSIONER	EA	\$ 31.90
A-00080	14-3968	BRACKET,RECESSED HANDLE MOUNT	EA	\$ 39.10
A-00087	12-8233	BUMPER,DOOR STOP	EA	\$ 22.70
A-00088	21-12001	CARRIER BAR,WELDEMENT	EA	\$ 28.10
A-00092	24-12002-10	CARRIER,PIVOT,NARROW STILE	EA	\$ 63.90
A-00128	14-9079	DOOR STOP,ASM.	EA	\$ 43.30
A-00129	11-14829	ASM,AMPLIFIER,PHOTOEYE	EA	\$ 112.50
A-00142	12-14490-51	REED SWITCH ASSEMBLY STD GAP 5.5	EA	\$ 24.90
A-00143	12-14490-10	REED SWITCH ASSEMBLY WIDE GAP	EA	\$ 25.80
A-00144	12-14490-52	REED SWITCH ASSEMBLY 12IN TWISTED	EA	\$ 25.80
A-00145	12-14490-99	REED SWITCH ASSEMBLY-NC	EA	\$ 31.50
A-00149	11-9212	ASM, MAGNET, BREAKOUT	EA	\$ 34.00
A-00162	11-10733	ROLLER, HANGER, ASSEMBLY, 1175	EA	\$ 60.80
A-00163	11-9037	AXLE ASSEMBLY-ANTI RISE ROLLER	EA	\$ 60.80
A-00165	24-12002-20	CARRIER, PIVOT ASSY, MED STILE	EA	\$ 58.70
A-00166	12-8259	STOP BLOCK ASSY, SWING PANEL LIMIT ARM	EA	\$ 29.90
A-00168	24-12002-30	CARRIER PIVOT ASM. NRW PANEL & STILE	EA	\$ 80.80
A-00169	21-10068	ARM, LIMIT, NARROW STILE	EA	\$ 26.20
A-00172	24-12002-40	CARRIER,PIVOT,ASM.,NRW.PNL - MED.STILE	EA	\$ 64.40
A-00173	24-12056	LIMIT ARM NRW PANEL-MED STILE	EA	\$ 27.90
A-00181	21-9046-10	BTM GUIDE DOUBLE ROLLER ASM, RH	EA	\$ 82.40
A-00183	21-9046-20	BTM GUIDE DOUBLE ROLLER ASM, LH	EA	\$ 82.40
A-00184	11-5984	NOSE CASTER,ALL GLASS,ASM.	EA	\$ 61.80
A-00185	11-5985	NOSE CASTER, WHEEL ASM	EA	\$ 39.60
A-00198	14-5543-11	NOSE CASTER ASSY, NAR	EA	\$ 179.10
A-00203	21-5538	NOSE CASTER,ASM.	EA	\$ 79.80
A-00205	11-1936	ROLLER ASSEMBLY	EA	\$ 27.60
A-00207	14-5543-21	NOSE CASTER ASSY, MED	EA	\$ 160.70
A-00210	14-11401-10	CAP,END,BTM RAIL RH ASM	EA	\$ 26.80
A-00213	14-11401-20	CAP, END, BTM RAIL LH ASM	EA	\$ 26.80
A-00221		END CAP,CARRIER,ALL-GLASS,RH ASM	EA	\$ 31.90
A-00226		END CAP,CARRIER,ALL-GLASS,LH ASM	EA	\$ 31.90
A-00228	14-5871-10	CAP,END BEVELED,5 RAIL,ALL GLASS RH ASM	EA	\$ 31.90
A-00230	14-5871-40	CAP,END BEVELED,5 RAIL,ALL GLASS LH ASM	EA	\$ 31.90
A-00232	14-5871-20	CAP,END,5 RAIL,ALL GLASS,RH,ASM	EA	\$ 31.90

NEW Pt #	OLD Pt #	DESCRIPTION	SALES UNIT	LIST PRICE
A-00234	14-5871-30	CAP, END, 5 RAIL ALL GLASS, LH ASM	EA	\$ 31.90
A-00236	14-5869-10	CAP, END, 5 RAIL, ALL GLASS WLDMNT, RH ASM	EA	\$ 31.90
A-00238	14-5869-20	CAP, END, 5 RAIL ALL GLASS WELDMENT, LH	EA	\$ 31.90
A-00240	14-5868-20	CAP, END, TOP RAIL, ALL GLASS, LH1 ASM	EA	\$ 34.00
A-00242	14-5868-10	CAP, END, TOP RAIL, ALL GLASS, RH1 ASM	EA	\$ 34.00
A-00244	14-5867-20	CAP, END, TOP RAIL, ALL GLASS, RH2 ASM	EA	\$ 43.30
A-00246	14-5867-30	CAP, END, TOP RAIL, ALL GLASS, LH2 ASM	EA	\$ 34.00
A-00248	14-5867-10	CAP, END, BEVELED, TOP RAIL, ALL GLAS, RH ASM	EA	\$ 58.70
A-00250	14-5867-40	CAP, END, BEVELED, TOP RAIL, ALL GLAS, LH ASM	EA	\$ 34.00
A-00252	14-11400-10	CAP, END, BEVELED, BTM RAIL, ALL GLAS RH ASM	EA	\$ 43.30
A-00254	14-11400-20	CAP, END, BTM RAIL, ALL GLASS RH ASM	EA	\$ 43.30
A-00256	14-11400-30	CAP, END, BTM RAIL, ALL GLASS LH ASM	EA	\$ 26.80
A-00258	14-11400-40	CAP, END, BEVELED, BTM RAIL, ALL GLAS LH ASM	EA	\$ 53.60
A-00262	14-5996	SPACER, PIVOT, ALL GLASS	EA	\$ 19.80
A-00264	24-11653	LATCHBOLT, HEAVY DUTY, MODIFIED	EA	\$ 123.90
A-00265	11-13999-10	BELT CLIP, TOP, 1175T	EA	\$ 39.30
A-00266	11-13999-20	BELT CLIP, BOTTOM, 1175T	EA	\$ 39.30
A-00267	11-13999-30	BELT CLIP, TOP W-LATCHBOLT, 1175T	EA	\$ 391.10
A-00271	22-13921-10	SPEED REDUCER, 2,1, DRIVER SUB-ASM	EA	\$ 242.00
A-00272	21-13920-10	SPEED REDUCER, 2,1, RH ASM	EA	\$ 994.10
A-00274	22-13921-20	SPEED REDUCER, 2,1, DRIVEN SUB-ASM	EA	\$ 257.70
A-00275	21-13920-20	SPEED REDUCER, 2,1, LH ASM	EA	\$ 994.10
A-00278	11-14200	BRKT, BELT TENSION ASM	EA	\$ 16.90
A-00280	21-13946-10	DRIVE, RH, PARTS KIT ASM	EA	\$ 772.50
A-00281	12-14065	ASM, NUT BAR, MALE INTERLOCK	EA	\$ 19.80
A-00282	12-14066	NUT BAR, FEMALE, INTERLOCK,	EA	\$ 33.00
A-00283	12-14198	NUT PLATE, COVER, FS	EA	\$ 51.50
A-00284	21-13946-20	DRIVE, LH, PARTS KIT ASM	EA	\$ 772.50
A-00285	21-13946-30	DRIVE, RH ASM	EA	\$ 152.70
A-00286	21-13946	DRIVE, LH ASM	EA	\$ 152.70
A-00291	14-14356	SPACER, TELESCOPIC POWER SUPPLY	EA	\$ 5.40
A-00292	12-8952	HINGE PIN, BI-FOLD	EA	\$ 27.70
A-00293	21-14509-03	ELECTRIC STRIKE, TELE FAIL SECURE ASM	EA	\$ 500.60
A-00294	21-14509-04	ELECTRIC STRIKE, TELE FAIL SAFE, ASM	EA	\$ 500.60
A-00296	14-10462-04	ELECTRIC STRIKE, FAIL SAFE, VON DUPRIN	EA	\$ 405.00
A-00299	14-9079-02	DOOR STOP, TELE ASM	EA	\$ 60.80
A-00301	21-14030	ASM, ENDCAP, CARRIER	EA	\$ 24.30
A-00305	21-14035	ASM, ANTI-RISE, HURRICANE	EA	\$ 40.80
A-00307	21-9985	BTM BRKT WELDMENT, LH FS, ALL GLASS	EA	\$ 45.30
A-00309	21-9984	BTM BRKT, WELDMENT, RH FS, ALL GLASS	EA	\$ 45.30
A-00318	12-12409	GUIDE BLOCK, NAR STILE, LH	EA	\$ 39.30
A-00319	21-14040	ASM, RETAINER, CARRIER, ECCENTRIC	EA	\$ 30.90
A-00321	12-12410	GUIDE BLOCK, NARR STILE, RH	EA	\$ 39.30
A-00323	24-12002-50	ASM, CARRIER BAR, MEDIUM STILE HURRICANE	EA	\$ 56.00
A-00324	12-14195	ASM, INTERLOCK, MALE, HURRICANE	EA	\$ 64.30
A-00325	12-12411	GUIDE BLOCK, MED STILE, LH	EA	\$ 34.90
A-00327	12-12412	GUIDE BLOCK, MED STILE, RH	EA	\$ 34.90
A-00329	14-14049	GUIDE BLOCK, BOTTOM	EA	\$ 28.80
A-00332	24-5505-01	FLUSH BOLT, W/ CUT, 204	EA	\$ 56.70
A-00333	14-14059	SCREW, FO, BOTTOM GUIDE, HURRICANE	EA	\$ 14.80
A-00335	21-14045	GUIDE, BOTTOM, FULL OPEN, H105	EA	\$ 242.10
A-00338	14-5218	LOCK SWITCH HARNESS	EA	\$ 20.20
A-00341	22-10522-04	LOCK, ELECTRIC, FAIL SAFE, 1175	EA	\$ 481.00
A-00342	22-10522-03	LOCK, ELECTRIC, FAIL SECURE, 1175	EA	\$ 481.00

NEW Pt #	OLD Pt #	DESCRIPTION	SALES UNIT	LIST PRICE
A-00343	14-12104-10	BRKT,BELT,ELECTRIC LOCK,RHFS,LHFO,BP	EA	\$ 114.30
A-00344	14-12104-20	BRKT,BELT,ELECTRIC LOCK,LHFS,RHFO	EA	\$ 114.30
A-00345	21-14050-10	ASM, LOWER PIVOT, FSRH, HURRICANE	EA	\$ 230.70
A-00346	21-14050-20	ASM, LOWER PIVOT, FSLH, HURRICANE	EA	\$ 230.70
A-00347	22-0575	MOTOR AND COUPLER	EA	\$ 415.10
A-00348	22-4498	COVER,SWITCH,SWINGER	EA	\$ 47.40
A-00349	21-10294	HARNESS,BACKUP BREAKOUT SWITCH	EA	\$ 21.40
A-00351	22-0375-01	WELDMENT, GEAR #1	EA	\$ 117.40
A-00352	22-0570	HARNESS,THREE SWITCH OPERATOR	EA	\$ 67.00
A-00354	11-14755	SCREW KIT,ENCODER MTR BRKT, DUOWEI	EA	\$ 23.90
A-00355	21-9206-03	MOTOR,ENCODER,SHORT FRAME W-MTG.BKT,DU	EA	\$ 401.70
A-00366	22-0376	GEAR AND SHAFT, #1, W/ ARBOR, LH	EA	\$ 113.30
A-00367	12-1293	GEAR AND CLUTCH, #5, RH	EA	\$ 113.30
A-00368	12-1294	GEAR AND CLUTCH, #5, LH	EA	\$ 113.30
A-00369	22-0375	GEAR AND SHAFT, #1, W/ ARBOR, RH	EA	\$ 123.60
A-00370	22-0387	GEAR AND SHAFT,#2 AND #3, SWINGER OP	EA	\$ 98.90
A-00371	22-0388	GEAR AND CLUTCH, #4 AND #5, RH	EA	\$ 142.80
A-00372	22-0389	GEAR CLUTCH AND SHAFT, #4 AND #5, LH	EA	\$ 142.80
A-00373	22-0390	GEAR AND SHAFT,#6 AND #7,SWINGER OP	EA	\$ 92.70
A-00374	22-0391	SHAFT AND GEAR, #8, SWINGER OPERATOR	EA	\$ 92.70
A-00375	22-9004	GEAR WELDMENT, #4 AND #5, SPECIAL	EA	\$ 187.50
A-00382	24-5505-02	FLUSH BOLT, W/ CUT.313	EA	\$ 56.70
A-00385	12-10324	BREAKOUT JUMPER	EA	\$ 7.20
A-00386	11-14389	ALARM CONTACT	EA	\$ 37.10
A-00387	14-12158	BREAK OUT SWITCH, WIDE GAP - F/S	EA	\$ 52.70
A-00388	12-1355-01	PARTS BAG,SEX BOLTS & HARDWARE,313	EA	\$ 23.20
A-00389	12-1355	PARTS BAG,SEX BOLTS & HARDWARE,204	EA	\$ 9.00
A-00391	11-9242	KIT,SHIM,INTERLOCK	EA	\$ 21.10
A-00392	14-6121-02	SPRING,COMPRESSION,PANIC LATCH,MACHINED	EA	\$ 27.80
A-00393	11-12337	HARNESS,RED WIRE,3 AMP	EA	\$ 20.60
A-00394	21-12053-01	HARNESS,ACUSENSOR EXTENSION,48IN	EA	\$ 21.30
A-00395	22-8358	WIRE HARNESS, PANIC BREAKAWAY	EA	\$ 24.80
A-00396	14-6130	BRACKET, SWITCH MOUNTING , SUB-ASSY	EA	\$ 25.40
A-00397	21-12053-02	HARNESS,ACUSENSOR EXTENSION,24IN	EA	\$ 21.30
A-00398	14-12105	SWITCH, 110V,ON/OFF	EA	\$ 28.40
A-00400	12-10882-01	CARRIER END CAP,STRIKE SIDE,204	EA	\$ 30.90
A-00401	12-10882-02	CARRIER END CAP,STRIKE SIDE,313	EA	\$ 30.90
A-00402	21-9250	PARTS KIT,COMPLETE,FS,1175,RH,	EA	\$ 87.60
A-00403	21-9249	PARTS KIT,COMPLETE,FS,1175,LH	EA	\$ 87.60
A-00404	21-9251	PARTS KIT,FO,NARROW STILE,NH	EA	\$ 83.40
A-00405		PARTS KIT,FO,MEDIUM STILE,NH	EA	\$ 87.60
A-00406	21-8850	LIMIT ARM,SWING PANEL,ASM,MEDIUM STILE	EA	\$ 40.20
A-00407		PARTS KIT,POCKETED UNIT,1175,NH	EA	\$ 92.70
A-00408	21-10312	PARTS KIT,TELE,FO	EA	\$ 92.70
A-00409	12-11358	PARTS BAG,ON/OFF,SWINGER,SWITCH	EA	\$ 117.40
A-00410	14-8089-01	PIVOT ,PIN,ASSEMBLY	EA	\$ 27.30
A-00411	12-1889	KIT,CONVERSION,SWINGER,SUB-ASSY	EA	\$ 25.00
A-00412	12-10250-01	END CAP W/ BRUSH,PIVOT END LEAD DOOR,204	EA	\$ 29.90
A-00413	12-7279	LEVER,PANIC LATCH,SUB-ASM	EA	\$ 29.30
A-00414	12-6130	SWITCH,MOUNTING ,BRACKET,SUB-ASSY	EA	\$ 25.40
A-00415	12-10251-01	END CAP W/ BRUSH,7/16X1-7/8,204	EA	\$ 32.10
A-00416	12-10027	ROLLER HANGER,30MM	EA	\$ 51.50
A-00417	21-0926	FLOOR PIVOT ASSY, PIN & COVER	EA	\$ 60.80
A-00419	11-0941-01	KIT,PANIC LATCH,CU,204	EA	\$ 235.90

NEW Pt #	OLD Pt #	DESCRIPTION	SALES UNIT	LIST PRICE
A-00420	21-9941-02	SWITCH,MAGNETIC,SUB-ASSY,LH	EA	\$ 53.60
A-00421	21-9941-01	SWITCH,MAGNETIC,SUB-ASSY,RH	EA	\$ 53.60
A-00422	12-2373	PARTS BAG,WIRE NUTS	EA	\$ 19.80
A-00423	12-10576	PARTS BAG,WIRE,HARNESS,CLIP	EA	\$ 9.50
A-00430	11-0930-01	KIT,PANIC LATCH,OHC,204	EA	\$ 252.40
A-00431		HOUSING,PANIC,BREAKAWAY,O.H.C.,204	EA	\$ 41.80
A-00432	22-0779	HARNESS,POWER,SWINGER,ASSY	EA	\$ 31.10
A-00433	22-11023-01	HARNESS,ACUMOTION AND ACUVISION,MODIFIED	EA	\$ 36.80
A-00434	12-14493	HARNESS,BREAKOUT SWITCH,BIFOLD	EA	\$ 23.90
A-00436	24-10825	BOTTOM PIVOT,MAIN 2,PANEL,CUT DOWN	EA	\$ 42.00
A-00440	14-8630-01	END CAP,CARRIER,LOCK RECIEVER,204	EA	\$ 21.30
A-00444	21-13263	RELAY,ALARM & CONTACT,ASSY	EA	\$ 60.30
A-00446	24-8924-03	HINGE,CENTER,MACHINED,LH	EA	\$ 23.90
A-00448	12-2119	PINION,SWINGER	EA	\$ 63.90
A-00449	10-3527	SWITCH,ROCKERLE RS-11,ON/OFF,ASSY W/FPLT	EA	\$ 38.10
A-00450	12-3398	PARTS BAG,O.H.C. TRACK,SCREW	EA	\$ 20.60
A-00453	12-13166	FUSE,3AMP,W/HEAT SHRINK	EA	\$ 8.20
A-00454	14-12073	ARM STOP,ASSEM FOR 400, 8400, 500, 8500	EA	\$ 53.60
A-00455	22-2134	PIVOT BLOCK,O.H.C.,TRACK W/STOP	EA	\$ 53.60
A-00456	21-5371	SLIDE BLOCK,ASSY	EA	\$ 14.40
A-00459	21-0925	TRACK,OHC,W/ SCREW BAG	EA	\$ 121.70
A-00460	21-5838	HARNESS,ACUGARD	EA	\$ 23.90
A-00462	12-10814-01	END CAP VINYL,TRAIL PIVOT SIDE,204	EA	\$ 23.90
A-00466	12-11018	PARTS BAG,2125 NON HANDED	EA	\$ 43.00
A-00467	14-9045-03	DOOR ROLLER,BTM GUIDE W/ 10IN BTM RAIL	EA	\$ 47.50
A-00468	14-1517-01	HWHMS,5/16-18X.500,GREEN	EA	\$ 19.80
A-00469	14-10711	PUSH ROD	EA	\$ 23.90
A-00470	14-10711-10	PUSH ROD	EA	\$ 19.80
A-00471	12-5662-01	KIT, GT710 PARTS	EA	\$ 77.30
A-00472	11-9826	PLUG,JUMPER	EA	\$ 23.90
A-00474	12-13773-01	RING AND PINION,GT710 GEAR SET,EMCO	EA	\$ 152.40
A-00475	12-13773-02	RING AND PINION,GT710 GEAR SET,PW ELECT	EA	\$ 80.30
A-00476	22-8939	NOSE GUIDE, BIFOLD	EA	\$ 129.80
A-00477	14-13891	BREAK OUT JUMPER	EA	\$ 23.90
A-00480	12-14625-07	GROUND WIRE, BOARDTEC, 7 IN.	EA	\$ 23.90
A-00481	21-0998-01	TRACK,INSWING,21 LG,204	EA	\$ 87.60
A-00482	14-5958-01	DOOR STOP,JACKSON PADDLE, 204	EA	\$ 187.50
A-00484	12-14625-40	GROUND WIRE,BOARDTEC,40 IN.	EA	\$ 23.90
A-00485	12-11019	PARTS BAG, 2150 NON-HANDED	EA	\$ 35.10
A-00486	11-10849-30	ADAPTER,HARNESS,ACP W-U30	EA	\$ 43.30
A-00487	11-13955	MOTOR,HARNESS ASSY,GT710 PAIR,1 CNTRL	EA	\$ 23.90
A-00488	11-10318	HARNESS,LIMIT SWITCH KIT	EA	\$ 20.60
A-00489	11-1532	STOP,RING ASSY	EA	\$ 82.40
A-00490	21-0750	PIVOT,TOP,SWINGER	EA	\$ 129.80
A-00491	12-1889-01	BRACKET,MOUNTING ,PANIC,LATCH 204	EA	\$ 23.90
A-00493	14-12290	KIT,PART,TIE ROD,TRANSOM	EA	\$ 29.50
A-00496	21-5261	C.U.,GUIDE TRACK,21.0L	EA	\$ 103.20
A-00497	11-10238	HARNESS,SWITCH,JAMB TUBE	EA	\$ 23.90
A-00498	21-9034	TRACK,ROLLER,ASM.	EA	\$ 60.80
A-00499	22-8991	COVER ASM FOR PE OPERATOR	EA	\$ 74.20
A-00500	21-0098	BTTM PIVOT ASSY, DOOR PORTION, SWING DR	EA	\$ 60.80
A-00501	21-0709	BRACKET,MOTOR,REAR,BTM LOAD	EA	\$ 58.70
A-00502	12-5963-01	KIT,HARDWARE,ALL GLASS,INSTALLATION	EA	\$ 93.70
A-00505	14-14362-01	SWITCH,ROCKER,BI-FOLD,MAGNUM,NABCO LOGO	EA	\$ 21.60

NEW Pt #	OLD Pt #	DESCRIPTION	SALES UNIT	LIST PRICE
A-00507	21-8049	ROLLER,ANTI RISE,1100 ASSY	EA	\$ 60.80
A-00508	21-13522-20	GUIDE,BOTTOM,DOUBLE ROLLER,RAIL-LH,10	EA	\$ 93.70
A-00509	14-11320-10	KIT,ROLLER,FULL OPEN BOTTOM GUIDE	EA	\$ 41.20
A-00512	22-6038	RADIO TRANSMITTER & PULSE EXTENDER ASSY	EA	\$ 84.50
A-00513	24-12197	RELAY,HARNESS,RETROFIT,KIT	EA	\$ 51.50
A-00514	22-9643	FLOOR PIVOT ASY - BIFOLD	EA	\$ 144.20
A-00515	12-12071-01	COME ALONG,KIT,LH,204	EA	\$ 28.80
A-00518	21-13522-10	GUIDE,BOTTOM,DOUBLE ROLLER,RAIL-RH,10	EA	\$ 93.70
A-00519	14-13495-01	KIT,LATCH,5017-02+4570 HDL+HDW POS,204	EA	\$ 365.00
A-00524	12-8055	PINION BEARING,ASSY	EA	\$ 139.10
A-00528	41-2208	CONTROL,SLOW MODE	EA	\$ 851.80
A-00531	21-10129	IDLER ASSY,TELESCOPING	EA	\$ 334.80
A-00532	41-8987-07	OPERATOR,SWING (SEE A-01059 OR A-01057)	EA	\$ 1,403.90
A-00533	11-10307	KIT,LIMIT SWITCH,EDGE SENSOR	EA	\$ 70.00
A-00535	11-13140	KIT,POWER CLOSE,GT3/4/500,FIELD INSTALL	EA	\$ 303.90
A-00538	12-11969-01	KIT,RETROFIT DS150,SINGLE,GT1175	EA	\$ 2,044.60
A-00539	12-8058	ADJUSTING COLLAR,SUB ASM	EA	\$ 40.20
A-00540	12-11969-02	KIT,RETROFIT DS150,BIPART,GT1175	EA	\$ 2,157.90
A-00543	12-11969-05	RETROFIT KIT,STANLEY,DS150,SNL,DURA GLID	EA	\$ 2,044.60
A-00544	12-11969-06	RETROFIT KIT,STANLEY,DS150,BIP,DURA GLID	EA	\$ 2,157.90
A-00548	24-14388-01	ASM CNTL,MAG4A BIFOLD,SGL W/SW 204	EA	\$ 326.20
A-00550	24-14388-02	ASM CNTL,MAG4A BIFOLD,DUAL W/SW	EA	\$ 320.90
A-00551	42-0385	OPERATOR HOUSING ASM,PE	EA	\$ 562.40
A-00552	22-1772-03	SWITCH,KEY,KS-14,3 POSITION	EA	\$ 62.80
A-00553	11-9929-03	BRIDGE:RECTIFIER	EA	\$ 9.50
A-00554	12-8747	WHEEL,BOTTOM GUIDE,FO,ASSY	EA	\$ 42.90
A-00555	14-11887	PARTS BAG:FOLD DOOR:BRACKET:SENSOR	EA	\$ 27.70
A-00556	41-8987-06 BTMLOAD	OPERATOR,SWING,WELDED,ANALOG,RH	EA	\$ 1,403.90
A-00560	21-1593	TOP PIVOT/BASE:OHC:204	EA	\$ 165.80
A-00561	11-3829-01	ROLLER:ICU:NO PANIC:DOOR	EA	\$ 116.40
A-00563	21-2915	RELAY SOCKET:W/JUMPERS:STD MODE ONLY	EA	\$ 60.80
A-00564	22-12109-02	FAIL SAFE:RELAY:TRANSFORMER:TELESCOPING	EA	\$ 90.60
A-00565	21-0927	TRACK AND PIVOT:O.H.C.:5/8 WEBB	EA	\$ 241.00
A-00566	21-5402-02	BASE PIVOT:WELDEMENT:ICU:LH	EA	\$ 158.60
A-00567	21-5402-01	BASE PIVOT:WELDEMENT:ICU:RH	EA	\$ 158.60
A-00572	24-3980	ROLLER:MACHINED:ICU	EA	\$ 57.70
A-00576	22-14441-40	OPERATOR,SWNGR,WELDED,RH (NO MOTOR)	EA	\$ 824.00
A-00577	22-14440-10	OPERATOR,SWNGR,CLUTCH,LH (W/ MOTOR)	EA	\$ 1,236.00
A-00578	22-14440-20	OPERATOR,SWNGR,CLUTCH,RH (W/ MOTOR)	EA	\$ 1,236.00
A-00579	22-14440-30	OPERATOR,SWNGR,WELDED,LH (W/ MOTOR)	EA	\$ 1,236.00
A-00580	22-14440-40	OPERATOR,SWNGR,WELDED,RH (W/ MOTOR)	EA	\$ 1,236.00
A-00582	22-10846-10	PARTS KIT:ICU:TELESCOPIC:RH	EA	\$ 463.50
A-00583	22-10846-20	PARTS KIT:ICU:TELESCOPIC:LH	EA	\$ 463.50
A-00584	22-10846-30	PARTS KIT:ICU:TELESCOPIC:BI-PART	EA	\$ 700.40
A-00589	21-1851	SPROCKET:DRIVE:ASM	EA	\$ 72.10
A-00590	14-14757	BRKT:ENCODER MTR:DUOWEI	EA	\$ 23.90
A-00591	24-3425	MODULE:TIME DELAY:ASM	EA	\$ 93.70
A-00592	24-3425-01	MODULE:TIME DELAY: ASM W/ CLIP	EA	\$ 147.30
A-00603	41-8987-10 BTMLOAD	OPERATOR,SWING,CLUTCH,MAGNUM,BTMLD,RH	EA	\$ 1,403.90
A-00604	21-12052	HARNESS:ACCUSENSOR:SIDELITE PROTECTION	EA	\$ 23.90
A-00605	21-0925-01	TRACK:OHC	EA	\$ 93.70
A-00606	22-9240	BOARD:RELAY	EA	\$ 61.80
A-00607	22-10311-01	OPERATOR:GT710,RH	EA	\$ 693.20
A-00608	22-10311-02	OPERATOR:GT710,LH	EA	\$ 693.20

NEW Pt #	OLD Pt #	DESCRIPTION	SALES UNIT	LIST PRICE
A-00609	22-3948	BLOCK:CARRIER ARRESTOR:GT 1200:RH	EA	\$ 149.40
A-00610	24-0747	PIVOT:BASE:OHC	EA	\$ 38.10
A-00612	11-3981	ROLLER:SLIDE:W/ STATIC BLEEDOFF	EA	\$ 139.10
A-00614	22-10795-10	PARTS BOX:NARROW STILE:2100:RH	EA	\$ 282.10
A-00615	22-10795-20	PARTS BOX:NARROW STILE:2100:LH	EA	\$ 281.80
A-00616	22-10795-30	PARTS BOX:NARROW STILE:2100:BIPART	EA	\$ 544.00
A-00618	21-10572	PARTS KIT:TELESCOPIC:FSRH	EA	\$ 164.80
A-00619	21-10573	PARTS KIT:TELESCOPIC:FSLH	EA	\$ 164.80
A-00620	12-14715	WIRE,GROUND,SWINGER	EA	\$ 2.60
A-00621	22-12109-01	FAIL SECURE:RELAY:TRANSFORMER:TELE	EA	\$ 90.60
A-00623	21-14136	PARTS KIT:FS:1175:LH:HURRICANE	EA	\$ 139.40
A-00624	21-14137	PARTS KIT:FS:1175:RH:HURRICANE	EA	\$ 139.30
A-00625	21-14140	PARTS KIT,FO,1175,NH,HURRICANE	EA	\$ 139.10
A-00626	22-10410-01	OPERATOR:OPMAN:RH	EA	\$ 541.80
A-00627	22-10410-02	OPERATOR:OPMAN:LH	EA	\$ 541.80
A-00628	12-10574-01	END CAP:STRIKE END:LEAD DOOR:204	EA	\$ 49.40
A-00629	14-8968	GUIDE:UPPER SPINDLE:BIFOLD	EA	\$ 49.40
A-00630	12-12070-01	ASM,COME ALONG,ICU,204	EA	\$ 82.40
A-00637	11-8651	SWITCH: PROXIMITY:GT1100 W-ELECT. LOCK	EA	\$ 64.80
A-00640	14-11766	PLATE:OFFSET:TELESCOPIC:GT1175:MODIFIED	EA	\$ 42.10
A-00641	22-13916	RELAY MOUNTING PLATE	EA	\$ 73.70
A-00642	12-1339	SCREW BAG:O.H.C.	EA	\$ 21.60
A-00643	21-0741	DOOR STOP:NON PANIC	EA	\$ 51.50
A-00645	22-3688	GUIDE PIVOT: BOTTOM:RH	EA	\$ 96.80
A-00660	22-10841	PUSH ROD	EA	\$ 45.80
A-00663	22-10770	BOTTOM PIVOT:BASEPLATE:LH	EA	\$ 109.50
A-00664	22-10772	BOTTOM PIVOT:BASEPLATE:RH	EA	\$ 109.50
A-00665	14-11241-01	SPACER,RECESSED PULL;NRW.STILE	EA	\$ 20.80
A-00666	12-10796	PIVOT :2 PANEL TRACKLESS:RH	EA	\$ 204.80
A-00667	12-10797	PIVOT :2 PANEL TRACKLESS:LH	EA	\$ 204.50
A-00668	22-10795-40	PARTS BOX:MEDIUM STILE:2100:RH	EA	\$ 277.60
A-00669	22-10795-50	PARTS BOX:MEDIUM STILE:2100:LH	EA	\$ 277.30
A-00670	22-10795-60	PARTS BOX:MEDIUM STILE:2100:BIPART	EA	\$ 535.10
A-00679	22-1772-05	SWITCH:KEY:KS-16:2 POSITION MOMENT	EA	\$ 83.20
A-00681	12-12037	PARTS BAG:GT800:MOUNTING BRACKET	EA	\$ 19.80
A-00683	14-11241-02	SPACER,RECESSED PULL;MED.STILE	EA	\$ 20.70
A-00684	14-8902-3	SENSOR,ACUSENSOR 3,W/HARNESS	EA	\$ 216.30
A-00686	14-14592	T-NUT,3/8-16X.750L	EA	\$ 19.80
A-00687	12-10559-03	PARTS BAG,ELECTRIC LOCK,RETROFIT,U30	EA	\$ 59.50
A-00688	21-10471-04	ELECTRIC LOCK,U30,1175,FAIL SAFE	EA	\$ 724.10
A-00689	21-10471-03	ELECTRIC LOCK,U30,1175,FAIL SECURE	EA	\$ 724.10
A-00690	21-5648	MAINSHAFT - SPROCKET WELDMENT, 710	EA	\$ 56.70
A-00691	22-5633	OPERATOR,CONVENIENCE WINDOW	EA	\$ 1,528.50
A-00692	21-9053-02	GUIDE,BOTTOM,FO,MEDIUM (SEE A-00063)	EA	\$ 130.30
A-00693	41-8987-09 BTMLOAD	OPERATOR,SWING,CLUTCH,MAGNUM,BTMLD,LH	EA	\$ 1,403.90
A-00694	24-10920-09	OPERATOR,SWINGER,LH,W/ CLUTCH,MAGNUM	EA	\$ 1,336.90
A-00696	24-13262-02	HANDLE,D313 (2 HANDLES)	EA	\$ 152.00
A-00697	24-3729-02	HANDLE,D 313	EA	\$ 135.80
A-00698	11-1390 BTMLOAD	OPERATOR,SWING,CLUTCH,ANALOG,BTMLD,RH	EA	\$ 1,403.90
A-00699	11-1391 BTMLOAD	OPERATOR,SWING,CLUTCH,ANALOG,BTMLD,LH	EA	\$ 1,403.90
A-00700	11-14730-01	KIT,RETROFIT,EXIT INDICATOR,204	EA	\$ 57.40
A-00701	41-8987-08	OPERATOR,SWING (SEE A-01060 OR A-01058)	EA	\$ 1,403.90
A-00706	11-11254-10	KIT,LIMIT SWITCH,710,RH,EDGE SENSOR	EA	\$ 37.10
A-00707	11-11254-20	KIT,LIMIT SWITCH,710,LH,EDGE SENSOR	EA	\$ 37.10

NEW Pt #	OLD Pt #	DESCRIPTION	SALES UNIT	LIST PRICE
A-00708	14-11876	SWITCH,ASM,KEY,1175,BLANK,4.5 TALL	EA	\$ 108.70
A-00709	14-9710-01	HOLDING BEAM SYSTEM	EA	\$ 133.90
A-00710	14-10601	PANEL, ACCESS CONTROL	EA	\$ 668.50
A-00711	14-14804	KIT,H TERMINAL	EA	\$ 780.70
A-00712	14-10305	PLATE,LIMIT SWITCH	EA	\$ 51.50
A-00713	11-10431	HARNESS,DISTRIBUTOR,TEST	EA	\$ 67.00
A-00714	24-11538	SWITCH PANEL,ROCKER & KEY	EA	\$ 89.60
A-00715	21-3771	GUIDE,ROLLER,BOTTOM,1200 ICU,LH	EA	\$ 188.50
A-00716	21-3772	GUIDE,ROLLER,BOTTOM,1200 ICU,RH	EA	\$ 188.50
A-00717		POWER SUPPLY,27 VDC,100 WATT	EA	\$ 263.20
A-00718	11-11696	SWITCH KIT,MAGNETIC,NORMALLY OPEN	EA	\$ 44.60
A-00719	14-12439	ASM,RELAY & BASE	EA	\$ 41.70
A-00727	21-9528	OPERATOR WITH ENCODER MOTOR,GT1175	EA	\$ 1,114.50
A-00728	11-9363	MAGNETIC LATCH,RETROFIT KIT	EA	\$ 98.90
A-00729	21-4261	BOTTOM GUIDE,LH	EA	\$ 93.70
A-00730	21-4262	BOTTOM GUIDE,RH	EA	\$ 93.70
A-00734	14-8494	ROLLER POST,LCN DOOR CLOSER,MACHINED	EA	\$ 23.90
A-00735	22-0535-01	HARNESS,MAT,W/ CLIP	EA	\$ 45.30
A-00736	12-2081	HARNESS,KIT,SOFT START	EA	\$ 23.90
A-00737	11-2067	SOFT START KIT,SWINGER	EA	\$ 116.80
A-00739	22-2174	HARNESS,SOFT START,Y	EA	\$ 29.90
A-00743	22-10840-20	LOCK ARM,TELE,LH	EA	\$ 37.70
A-00744	22-10840-10	LOCK ARM,TELE,RH	EA	\$ 37.70
A-00745	22-10799-20	LOCK ARM,SLIDER,TELE,LH	EA	\$ 37.70
A-00746	22-10799-10	LOCK ARM,SLIDER,TELE,RH	EA	\$ 37.70
A-00752	11-1935	ROLLER,REPLACEMENT	EA	\$ 25.80
A-00758	22-9222	SWITCHBREAKOUT	EA	\$ 79.30
A-00759	11-12805	BELT CLIP KIT	EA	\$ 43.50
A-00761	41-3429	CONTROL,SLOW MODE	EA	\$ 851.80
A-00762	41-8987-13 SIDELOA	OPERATOR,SWING,WELDED,ENCODR,SIDE,ASI,LH	EA	\$ 1,205.40
A-00763	41-8987-14 SIDELOA	OPERATOR,SWING,WELDED,ENCODR,SIDE,ASI,RH	EA	\$ 23.90
A-00778	14-6147-03 DEBUR	HOUSING,PANIC,MILL,DEBUR	EA	\$ 8.20
A-00780	24-14594-01	RELAY ASM, E. LOCK - U19, FAIL SECURE	EA	\$ 23.90
A-00781	24-14594-02	RELAY ASM, E. LOCK - U19, FAIL SAFE	EA	\$ 23.90
A-00789		ROLLER,LATERAL	EA	\$ 60.60
A-00793	14-4151	SPACER,LIMIT ARM,ZINC PLATE	EA	\$ 39.60
A-00794	21-3801	LIMIT ARM,I.C.U.	EA	\$ 114.80
A-00796		PARTS BAG,INSWING TRACK,GT20	EA	\$ 19.80
A-00802	12-8366	LOCK,W/ ROD,CRL	EA	\$ 78.30
A-00803		LOCK,W/ ROD,ADAMS RITE	EA	\$ 50.50
A-00804		HARNESS,MAGNUM TO ENCODER MOTOR	EA	\$ 6.10
A-00805	10-3528-01	SWITCH,ROCKER,SWINGER,ON/OFF/HOLD OPEN	EA	\$ 31.90
A-00806		HARNESS,SWITCH,BIFOLD,OPUS	EA	\$ 7.20
A-00819		HARNESS,SWITCH,MICROPROCESSOR;DG	EA	\$ 20.50
A-00820		SWITCH PANEL,ROCKER;DG	EA	\$ 38.30
A-00823		OPERATOR,SWNGR,WELDED,ENCODER,ROF,LH	EA	\$ 1,244.70
A-00824		OPERATOR,SWNGR,WELDED,ENCODER,ROF,RH	EA	\$ 1,244.70
A-00825	24-12538-20	OPERATOR,CONVENIENCE WINDOW;W-JUMPER	EA	\$ 391.00
A-00826	24-12538-30	OPERATOR,CONV.WIND.W-JMPR&PULLEY	EA	\$ 475.40
A-00827	22-12471	PULLEY,CONVENIENCE WINDOW OPERATOR	EA	\$ 98.90
A-00833	11-12242	MULTI MODULE (ITI-200S) & SWITCH KIT	EA	\$ 182.90
A-00835	21-8409	ACTUATOR,MAGNETIC	EA	\$ 51.50
A-00837	21-8088-01	PIVOT, SWING PANEL, TOP, RH	EA	\$ 40.20
A-00838	21-8808-02	PIVOT, SWING PANEL, TOP, LH	EA	\$ 58.40

NEW Pt #	OLD Pt #	DESCRIPTION	SALES UNIT	LIST PRICE
A-00841	21-14402-10	SENSOR,KIT;FULL POWER SINGLE	EA	\$ 1,765.10
A-00842	21-14402-20	SENSOR,KIT;FULL POWER SIM PAIR	EA	\$ 3,155.50
A-00843	21-14402-30	SENSOR,KIT;LOW ENERGY SINGLE	EA	\$ 503.90
A-00844	21-14402-40	SENSOR,KIT;LOW ENERGY SIM PAIR	EA	\$ 987.90
A-00845	21-14402-50	SENSOR,KIT;GT710;RH SINGLE	EA	\$ 468.90
A-00846	21-14402-60	SENSOR,KIT;GT710;LH SINGLE	EA	\$ 468.90
A-00847	21-14402-70	SENSOR,KIT;GT710;SIM PAIR	EA	\$ 918.10
A-00848	21-14402-80	SENSOR,KIT;GT710&500;PUSH SIDE;SINGLE	EA	\$ 629.20
A-00849	21-14402-90	SENSOR,KIT;GT710&500;PUSH SIDE;SIM PAIR	EA	\$ 1,037.40
A-00851	22-8983-10	PUSHROD BI-FOLD;SINGLE OPERATOR	EA	\$ 252.40
A-00857	11-10850	MAGNETIC SWITCH/ALARM CONTACT	EA	\$ 33.00
A-00859	21-8831	TRACK,ROLLER;GT1100	EA	\$ 73.70
A-00861	21-9523	CARRIER BAR,NRW.STILE	EA	\$ 239.50
A-00863	24-8923-02 POWD	HINGE,CENTER,MACHINED,RH	EA	\$ 51.50
A-00864	24-8923-01 POWD	HINGE,CENTER,MACHINED,RH	EA	\$ 51.50
A-00865	22-10520-01	TRANSFORMER AND RELAY;FAIL SECURE	EA	\$ 201.90
A-00866		GEAR #1,ASM,LH,ROF	EA	\$ 137.10
A-00867		GEAR #1,ASM,RH,ROF	EA	\$ 19.80
A-00869	22-10520-02	TRANSFORMER AND RELAY;FAIL SAFE	EA	\$ 158.60
A-00870	14-3843	WASHER;THRUST;MACHINED;DOOR PIVOT	EA	\$ 19.80
A-00871	11-3861	DOOR PIVOT THRUST WASHER	EA	\$ 39.60
A-00872	14-4155	DOOR PIVOT ANCHOR	EA	\$ 41.20
A-00873	24-8417	PRELOAD ADJ.,SWING,RESTRAINT BAR	EA	\$ 133.90
A-00874	24-8415	PIVOT BAR	EA	\$ 70.00
A-00875	24-8423	CARRIER BAR	EA	\$ 31.80
A-00876	21-8424	CARRIER BAR WELDMENT	EA	\$ 143.20
A-00877	22-13952	HARNESS,Y,MAGNUM-4A;2 OPER.	EA	\$ 23.30
A-00878	14-10604	ARMORED STRIKE,TAB	EA	\$ 20.60
A-00879	22-8056	GEAR AND SHAFT	EA	\$ 190.60
A-00881	11-12336	HARNESS,FUSE,2 AMP	EA	\$ 9.30
A-00883		OPERATOR,GT710,OPUS,RH	EA	\$ 888.70
A-00884		OPERATOR,GT710,OPUS,LH	EA	\$ 888.70
A-00885	12-8290	SWITCH, PROXIMITY	EA	\$ 52.50
A-00886	12-9856	CHAIN TENSIONER	EA	\$ 137.20
A-00888		CONTROLLER,W/ BRAKE,SIDELoad,OPUS	EA	\$ 370.80
A-00889	22-9184-01	HARNESS,ACUSENSOR 3	EA	\$ 27.60
A-00890	24-11518-01	HANDLE,RECESSED,LEVER SIDE;TANG CUT;204	EA	\$ 84.90
A-00891	24-11518-02	HANDLE,RECESSED,LEVER SIDE;TANG CUT;313	EA	\$ 62.30
A-00892	12-9499	KIT;GT710 ACCESSORY	EA	\$ 31.40
A-00893	11-12894-10	SENSOR SYSTEM FOR SINGLE SWING DOOR	EA	\$ 2,127.90
A-00894	11-12894-20	SENSOR SYSTEM FOR SIM PAIR SWING DOOR	EA	\$ 3,296.00
A-00895	12-12547	LIMIT ARM,ROLLER SUB-ASM	EA	\$ 25.80
A-00897	22-10029	BELT,CLIP;LDU TELESCOPIC	EA	\$ 147.30
A-00901	22-3687	GUIDE PIVOT, BOTTOM,LH	EA	\$ 96.80
A-00902	14-3694	TOP PIVOT BLOCK, SWING PANEL ICU	EA	\$ 45.30
A-00903	14-3718	BUSHING,BOTTOM PIVOT	EA	\$ 38.10
A-00904	14-3934	CARRIER,LOCK PIN,ZINC PLATED	EA	\$ 23.90
A-00905	14-3944	PANIC PREVENTER BAR,ACTUATOR	EA	\$ 23.90
A-00906	14-4258	SPACER,5/8 DIA. X 1/4BOTTOM GUIDE	EA	\$ 23.90
A-00907	14-4258-01	SPACER,5/8 DIA. X 1/2BOTTOM GUIDE	EA	\$ 19.80
A-00908		BASE PIVOT,WELDEMENT,RH,ZINC PLATE	EA	\$ 158.60
A-00909		BASE PIVOT,WELDEMENT,LH,ZINC PLATE	EA	\$ 158.60
A-00910	14-5852	CRADLE, PIVOT - ALL GLASS	EA	\$ 53.60
A-00911	24-5853	PIVOT BLOCK, TOP RAIL, ALL GLASS	EA	\$ 70.00

NEW Pt #	OLD Pt #	DESCRIPTION	SALES UNIT	LIST PRICE
A-00912	14-8638	CLIP,ADAPTOR	EA	\$ 19.80
A-00913	24-10020	PLATE, END,TELESCOPIC	EA	\$ 67.00
A-00914	24-10021	MOUNT,FRONT,OPERATOR,TELESCOPIC	EA	\$ 23.90
A-00915	24-10022	MOUNT,REAR,OPERATOR,TELESCOPING	EA	\$ 19.80
A-00916	24-10023	BRKT, TELE END CAP	EA	\$ 19.80
A-00917	14-10033	BACK PLATE,LDU-TELESCOPING	EA	\$ 23.90
A-00918	14-10034	BACK PLATE,TDL-TELESCOPING	EA	\$ 19.80
A-00919	14-10035	BACK PLATE,TDU-TELESCOPING	EA	\$ 23.90
A-00921	14-10037	BELT CLIP CLAMP BLOCK,ZINC PLT.	EA	\$ 23.90
A-00922	14-5370	PLATE,REINFORCEMENT	EA	\$ 23.90
A-00923	14-12066-ZINC	BRACKET,STRIKE,COME ALONG,ZINC	EA	\$ 42.60
A-00924	14-14033	BAR,NUT,MALE INTERLOCK	EA	\$ 21.00
A-00925	14-10323	PLATE,OFFSET,TELESCOPIC,GT1175	EA	\$ 22.30
A-00926	24-11767	BELT CLAMP, TELE LEAD DOOR MOUNTED LATC	EA	\$ 19.80
A-00927	14-10196	PRELOAD, PIVOT BODY - ALL GLASS	EA	\$ 19.80
A-00928	14-14068	BAR,NUT,FEMALE INTERLOCK	EA	\$ 21.50
A-00929	24-10881 DEBUR	PIVOT ,BOTTOM,MAIN BODY LOWER,DEBUR	EA	\$ 22.20
A-00930	24-10879 DEBUR	PIVOT ,BOTTOM,MAIN BODY,2 PNL.DEBUR	EA	\$ 22.20
A-00931		BLOCK,F86 LOCK,RH	EA	\$ 22.90
A-00932		BLOCK,ROLLER,LATERAL	EA	\$ 21.60
A-00934	14-10233	GUIDE,LOCK,UPPER,HURRICANE UNIT	EA	\$ 20.60
A-00935	14-10231	PLATE,FSL BOTTOM GUIDE,REINFORCING	EA	\$ 20.60
A-00936	14-10223	PLATE,LOCK REINFORCING	EA	\$ 45.30
A-00937		END CAP,CARRIER,1175,F86	EA	\$ 21.80
A-00938	24-4150	LIMIT ARM,MACHINED,MILL	EA	\$ 35.20
A-00939	14-4151	SPACER,LIMIT ARM	EA	\$ 19.80
A-00941	24-10229	LOCK,BOLT PLATE,THRESHOLD,BI PART,MILL	EA	\$ 41.20
A-00942	24-10230	LOCK PLATE,BOLT,THRESHOLD,SINGLE,MILL	EA	\$ 34.00
A-00943	14-4153	ROLLER,LIMIT ARM,I.C.U.	EA	\$ 20.10
A-00945		BLOCK,F86 LOCK,LH	EA	\$ 19.80
A-00946	24-13360	GUIDE TRACK, CU	EA	\$ 31.10
A-00947	24-13361	GUIDE END, CU	EA	\$ 26.20
A-00948	24-3557	SPACER BLOCK	EA	\$ 58.70
A-00951		BRUSH, NYLON, .56 LX1.875L.	EA	\$ 20.20
A-00952	14-5806	SPACER,INSWING TRACK	EA	\$ 40.00
A-00953	14-11534	SHAFT,ROLLER GUIDE;CONV.WIND.	EA	\$ 27.40
A-00954	22-2066	HARNESS;SOFT START KIT	EA	\$ 25.90
A-00955	11-3536	SUPER SOFT START KIT,SWINGER	EA	\$ 176.10
A-00956	14-8707-02	DRIVE SHAFT;710;SERVICE KIT	EA	\$ 49.40
A-00957	24-12060	CONTROL BOX MOUNT	EA	\$ 27.30
A-00961	12-13438	ROLLER HANGER,30MM;TELE & ICU	EA	\$ 51.50
A-00962	24-14380	BRACKET,DOOR,MAGLOCK	EA	\$ 31.20
A-00967	14-11884-10	HARNESS;EXTENSION;ROCKER SWITCH;36IN.	EA	\$ 21.20
A-00968	14-11884-20	HARNESS;EXTENSION;ROCKER SWITCH;72IN.	EA	\$ 19.60
A-00969	14-11884-30	HARNESS;EXTENSION;ROCKER SWITCH;180IN.	EA	\$ 19.60
A-00970	12-7279 DEBUR	PANIC,BREAKAWAY,LEVER;DEBUR	EA	\$ 49.20
A-00971	12-7279 ANODIZE	PANIC,BREAKAWAY,LEVER;ANODIZE	EA	\$ 69.00
A-00972	12-10559-01	PARTS BAG,ELEC.LOCK,RETROFIT,U19;SECURE	EA	\$ 92.20
A-00973	12-10559-02	PARTS BAG,ELEC.LOCK,RETROFIT,U19;SAFE	EA	\$ 92.20
A-00974	21-8457	DOOR HANGER,WELDEMENT;TYPE A	EA	\$ 87.60
A-00975	14-12236	SPACER,BI-PART BELT BRKT.BASE-TOP BELT	EA	\$ 20.80
A-00976	14-12724	DRIVE SPROCKET SHROUD GUIDE	EA	\$ 38.20
A-00977	21-12725	DRIVE SPROCKET BELT GUIDE	EA	\$ 214.60
A-00978	24-11819	HARNESS;SHUT DOWN	EA	\$ 20.60

NEW Pt #	OLD Pt #	DESCRIPTION	SALES UNIT	LIST PRICE
A-00979	22-8066	IDLER WELDMENT	EA	\$ 103.00
A-00983	14-9083	LOCK GUIDE RATTLE PREVENTER	EA	\$ 21.10
A-00984		BLOCK,RISER,OPUS	EA	\$ 20.60
A-00986	12-8080	DOOR STOP, 1100	EA	\$ 34.00
A-00987	24-10878 DEBUR	BTM.PIVOT RCVR.,2 PNL.	EA	\$ 22.90
A-00988	12-12958-01	HANDLE,D & RECESSED;KIT,204	EA	\$ 168.40
A-00989	12-12958-02	HANDLE,D & RECESSED;KIT;313	EA	\$ 243.80
A-00990	14-14452	BLOCK,MOUNTING ;EMERGENCY STOP RELEASE	EA	\$ 21.50
A-00991	14-8095	BRACKET,DOOR STOP	EA	\$ 21.00
A-00992	21-9825-13	HARNESS,SWITCH;KEY	EA	\$ 20.50
A-00993	21-9825-11	HARNESS,SWITCH;ROCKER	EA	\$ 20.50
A-00994	21-8088-02	PIVOT, SWING PANEL, TOP, LH	EA	\$ 58.40
A-00995	21-8405	BELT LOCK;SPRING LOADED;1100WS	EA	\$ 83.40
A-00996	21-8406	BELT LOCK;FIXED;1100WS	EA	\$ 47.40
A-00997	14-10401	RETROFIT KIT ,JKSN.PDL.,FSL;BP;204	EA	\$ 1,170.10
A-00998	14-10402	RETROFIT KIT ,JKSN.PDL.,FSL;BP;313	EA	\$ 1,170.10
A-00999	14-10403	RETROFIT KIT ,JKSN.PDL.,FSL,LH;204	EA	\$ 585.00
A-01000		HARNESS,MOTOR,OPUS	EA	\$ 40.20
A-01001		HARNESS,HANDING,OPUS	EA	\$ 39.10
A-01002		HARNESS,ADAPTER, NON-ENCODER, OPUS	EA	\$ 13.40
A-01003		MODULE,BRAKE,OPUS	EA	\$ 80.30
A-01004	14-10404	RETROFIT KIT ,JKSN.PDL.,FSL,LH;313	EA	\$ 585.00
A-01005	14-10405	RETROFIT KIT ,JKSN.PDL.,FSL,RH;204	EA	\$ 585.00
A-01006	14-10406	RETROFIT KIT ,JKSN.PDL.,FSL,RH;313	EA	\$ 585.00
A-01007	41-2208	CONTROL BOX;SLOW MODE OPERATOR	EA	\$ 771.50
A-01008	11-8200	SWITCH, PROXIMITY,PANIC BREAKAWAY;1100W	EA	\$ 40.20
A-01010		BASEPLATE,SINGLE,GT20	EA	\$ 22.70
A-01011	12-12542	IDLER BRACKET,RH	EA	\$ 91.70
A-01012	12-12543	IDLER BRACKET,LH	EA	\$ 91.70
A-01013	41-8987-09 SIDELOA	OPERATOR,SWING,CLUTCH,MAGNUM,SIDELOAD,LH	EA	\$ 1,403.90
A-01014	41-8987-10 SIDELOA	OPERATOR,SWING,CLUTCH,MAGNUM,SIDELOAD,RH	EA	\$ 1,403.90
A-01015	22-11940 PLT	BKT&PULLEY SHAFT(USE M-00402)	EA	\$ 13.10
A-01016	11-1390 SIDELOAD	OPERATOR,SWING,CLUTCH,ANALOG,SIDELOAD,RH	EA	\$ 1,403.90
A-01017	11-1391 SIDELOAD	OPERATOR,SWING,CLUTCH,ANALOG,SIDELOAD,LH	EA	\$ 1,403.90
A-01019		BASEPLATE,SIM PAIR,GT20	EA	\$ 41.20
A-01020	24-10878 ANOD	BTM.PIVOT RCVR.,2 PNL.	EA	\$ 42.70
A-01022	14-6147-03	HOUSING,PANIC LATCH,1 STOCK LENGTH,MILL	EA	\$ 20.60
A-01023	14-12246	ASM,COME ALONG;OLD TO NEW	EA	\$ 173.50
A-01024	14-8404	ROD;BELT LOCK;1/4-20X5.5L.	EA	\$ 19.80
A-01025	14-8402	LOCK,BELT CLIP;1100WS	EA	\$ 19.80
A-01026	21-8406	BELT LOCK;FIXED;1100WS	EA	\$ 47.40
A-01027	14-10036	PLATE;BACK;LDL	EA	\$ 23.10
A-01028	22-10031	BELT,CLIP;LDL TELESCOPIC	EA	\$ 162.70
A-01029	14-10726	SHAFT,BOTTOM GUIDE;DUAL WHEEL;2100	EA	\$ 24.90
A-01030	12-10709	ROLLER,BOTTOM GUIDE	EA	\$ 54.10
A-01031	21-11658-03	ELECTRIC LOCK,FAIL SECURE	EA	\$ 724.10
A-01032	21-11658-04	ELECTRIC LOCK,FAIL SAFE	EA	\$ 724.10
A-01033	12-9527	HARNESS;PIGTAIL;4 CONN PLUG	EA	\$ 21.40
A-01034	11-10372	RETROFIT,ADAMRITE;8600;PANIC;313	EA	\$ 1,170.10
A-01035	11-9525	HARNESS,SIM. PAIR	EA	\$ 64.90
A-01036	11-10187	HARNESS;PIGTAIL;HOLDING BEAMS	EA	\$ 20.60
A-01037	12-9500	HARNESS;PIGTAIL;MAT OR HOLDING BEAMS	EA	\$ 20.70
A-01038	11-10211	HARNESS;PIGTAIL PKG.;MICROPROCESSOR	EA	\$ 61.90
A-01039	22-2134 ZINC	TRK W/TOP PIVOT BLOCK, FOR PLATING	EA	\$ 83.40

NEW Pt #	OLD Pt #	DESCRIPTION	SALES UNIT	LIST PRICE
A-01040	12-14492	HARNESS,BI-FOLD,MAGNUM CONTROL	EA	\$ 20.90
A-01041	14-11890	PARTS BAG,REV.ACC. CVR BRKT.	EA	\$ 22.70
A-01042	21-14622	WIRING;U30 DOOR OPEN & BRKOUT	EA	\$ 61.50
A-01043	22-9174-20	HARNESS;CARD READER ACTIVATION	EA	\$ 35.00
A-01044	22-11350	SWITCH;U SERIES;SWING DOORS	EA	\$ 35.10
A-01045	98023-002	COVER,SWITCH PLATE;BLANK;4.5L.	EA	\$ 20.60
A-01046		COVER,SWITCH PLATE;BLANK;5.5L.	EA	\$ 20.70
A-01047	24-9641	PIVOT ,SPACER	EA	\$ 10.60
A-01048	21-9823	SWITCH,ROCKER,BIFOLD,OPUS	EA	\$ 62.80
A-01049	21-9825-01	HARNESS,SWITCH;ROCKER;U04-19	EA	\$ 20.50
A-01050	21-9825-02	HARNESS,SWITCH;ROCKER;BIFOLD	EA	\$ 6.00
A-01051	21-9825-03	HARNESS,SWITCH;KEY;U4-19	EA	\$ 20.50
A-01052		OPERATOR,SWNGR,WELDED,ROF,LH (NO MOTOR)	EA	\$ 857.00
A-01053		OPERATOR,SWNGR,WELDED,ROF,RH (NO MOTOR)	EA	\$ 857.00
A-01054	41-8987-01 SIDELOA	OPERATOR,SWING,WELDED,ENCODR,SIDELOAD,LH	EA	\$ 1,402.90
A-01055	41-8987-02 SIDELOA	OPERATOR,SWING,WELDED,ENCODR,SIDELOAD,RH	EA	\$ 1,402.90
A-01056	41-8987-01 BTMLOAD	OPERATOR,SWING,WELDED,ENCODER,BTMLD,LH	EA	\$ 1,402.90
A-01057	41-8987-07 SIDELOA	OPERATOR,SWING,WELDED,MAGNUM,SIDELOAD,LH	EA	\$ 1,402.90
A-01058	41-8987-08 SIDELOA	OPERATOR,SWING,WELDED,MAGNUM,SIDELOAD,RH	EA	\$ 1,402.90
A-01059	41-8987-07 BTMLOAD	OPERATOR,SWING,WELDED,MAGNUM,BTMLD,LH	EA	\$ 1,402.90
A-01060	41-8987-08 BTMLOAD	OPERATOR,SWING,WELDED,MAGNUM,BTMLD,RH	EA	\$ 1,402.90
A-01061	41-8987-02 BTMLOAD	OPERATOR,SWING,WELDED,ENCODER,BTMLD,RH	EA	\$ 1,402.90
A-01062	98007-006	COVER,CONTROL SWITCH CUTOOUT,204	EA	\$ 61.10
A-01063	14-14068PLATING	BAR,NUT,FEMALE INTERLOCK,ZINC	EA	\$ 41.30
A-01064	98007-006A	COVER,CONTROL SWITCH CUTOOUT BACKER	EA	\$ 20.80
A-01065	98007-006B	COVER,CONTROL SWITCH CUTOOUT INSERT	EA	\$ 20.60
A-01066	98006-027	ADAPTER STRIKE BLOCK;F86	EA	\$ 24.20
A-01067		HARNESS,SLIDER,U19 TO OPUS	EA	\$ 6.30
A-01068	22-10528-02	OPER.;GT710;LH;NABCO LTD	EA	\$ 824.90
A-01069	22-10528-01	OPER.;GT710;RH;NABCO LTD	EA	\$ 824.90
A-01070	21-10536-11	ARM,INSWING,LH;NABCO LTD.	EA	\$ 154.50
A-01071	21-10536-21	ARM,INSWING,RH;NABCO LTD.	EA	\$ 154.50
A-01073	12-9498-01	KIT,INSTALLATION;JAPAN GT710,204	EA	\$ 46.40
A-01074	12-9498-02	KIT,INSTALLATION;JAPAN GT710,313	EA	\$ 46.40
A-01075	12-8327	SWITCH, PROXIMITY;FIELD REPLACEMENT	EA	\$ 47.40
A-01076		OPERATOR,SWING (SEE A-01056 OR A-01054)	EA	\$ 1,403.90
A-01077		OPERATOR,SWING (SEE A-01061 OR A-01055)	EA	\$ 277.40
A-01078		HARNESS,MOTOR,OPUS,U19 SLIDER RETROFIT	EA	\$ 10.30
A-01079	11-5945-00	96" WEATHERSTRIP,ALL-GLASS, W/ BLACK PILE	EA	\$ 360.50
A-01081	11-10373	PANIC DEVICE;A-R 8600 RETROFIT;204	EA	\$ 585.00
A-01082	11-10374	PANIC DEVICE;A-R 8600 RETROFIT;313	EA	\$ 585.00
A-01083	14-12066	BRACKET,STRIKE,COME ALONG,MILL	EA	\$ 22.80
A-01084	14-14033 PLATING	BAR,NUT,MALE INTERLOCK,ZINC	EA	\$ 40.80
A-01085	14-14054	PLATE,NUT,COVER,FS	EA	\$ 22.00
A-01086	14-14054 PLT	PLATE,NUT,COVER,FS,ZINC	EA	\$ 41.20
A-01087		PLATE, END, TELESCOPIC,ZINC PLATED	EA	\$ 44.40
A-01088		BLOCK,PANEL,2.25L.	EA	\$ 23.70
A-01089	14-10235	FLOOR PIVOT,CENTER HUNG,MACHINED	EA	\$ 116.60
A-01090		OPERATOR,SWING,WELDED,ENCODR,ROF,SIDE,LH	EA	\$ 1,403.90
A-01091		OPERATOR,SWING,WELDED,ENCODR,ROF,SIDE,RH	EA	\$ 1,403.90
A-01092		OPERATOR,SWING,WELDED,ENCODER,ROF,BTM,LH	EA	\$ 1,360.30
A-01093		OPERATOR,SWING,WELDED,ENCODER,ROF,BTM,RH	EA	\$ 1,359.60
A-01096		POWER SUPPLY,1175,W/ ELECTRIC LOCK LEAD	EA	\$ 180.70
A-01097		CONTROLLER,710,OPUS	EA	\$ 370.80

NEW Pt #	OLD Pt #	DESCRIPTION	SALES UNIT	LIST PRICE
A-01098		CONTROLLER,W/ BRAKE,BOTTOM LOAD,OPUS	EA	\$ 412.00
A-01099		CONTROLLER,SLIDER,OPUS RETROFIT	EA	\$ 370.80
A-01101		RETROFIT,OPUS,710,SINGLE	EA	\$ 461.40
A-01102		RETROFIT,OPUS,710,SIM PAIR	EA	\$ 922.90
A-01103		RETROFIT,OPUS,SWINGER,SIDE LOAD,SINGLE	EA	\$ 568.60
A-01104		RETROFIT,OPUS,SWINGER,SIDE LOAD,SIM PAIR	EA	\$ 1,118.60
A-01105		RETROFIT,OPUS,SWINGER,BTM LOAD,SINGLE	EA	\$ 607.70
A-01106		RETROFIT,OPUS,SWINGER,BTM LOAD,SIM PAIR	EA	\$ 1,203.00
A-01107		RETROFIT,OPUS,SINGLE FOLD	EA	\$ 609.80
A-01108		RETROFIT,OPUS,BIFOLD	EA	\$ 1,063.00
A-01109		RETROFIT,OPUS,SLIDER	EA	\$ 399.60
A-01123	14-8432	PLUNGER;BOTTOM GUIDE	EA	\$ 61.60
A-01124	14-10899-01	END CAP,8000 C.U.,204	EA	\$ 31.20
A-01125	14-10899-02	END CAP,8000 C.U.,313	EA	\$ 31.20
A-01126	24-0161-02	CHANNEL,SNAP IN,HINGE STILE,313	EA	\$ 22.20
A-01127		TERMINAL,U30;W-JUMPER	EA	\$ 34.20
A-01128	21-3468-99	PANIC CATCH,BOTTOM;MODEL1100;W-1/8WALL	EA	\$ 100.90
A-01129	22-13333	HARNESS,POWER CLOSE,MAG4;GT710	EA	\$ 31.80
A-01130	11-13141	POWER CLOSE MODULE,GT710;W-MAG4	EA	\$ 303.90
A-01131	24-9512	BACKING,MAGNETIC STRIP	"	\$ 19.80
A-01133	22-13332	HARNESS,POWER CLOSE,MAG4;GT300,400,500	EA	\$ 34.20
A-01134		ARM,INSWING,GT20,313	EA	\$ 226.60
A-01135		CONTROLLER,BI-FOLD,W/ SWITCH,OPUS	EA	\$ 412.00
A-01136		CONTROLLER,BI-FOLD,W/O SWITCH,OPUS	EA	\$ 412.00
A-01137	22-1772-04	SWITCH,KEY;KS-15	EA	\$ 70.00
A-01138	14-3979	CABLE,STATIC BLEED	EA	\$ 50.70
A-01139	14-10543	BRACKET,COVER ATTACHMENT	EA	\$ 20.30
A-01140	22-9369	HARNESS,ACTIVATION,Y FOR DBL ACUSENSORS	EA	\$ 24.70
A-01141	14-9436-01	TUBE,RUBBER .25 ODX.19 IDX.1.0L	EA	\$ 20.80
A-01142	14-9436-02	TUBE,RUBBER .25 ODX.19 IDX.562L	EA	\$ 20.40
A-01143		CONTROLLER,W/O BRAKE,BOTTOM LOAD,OPUS	EA	\$ 370.80
A-01144	21-11157	PARTS BOX,2125T LEFT	EA	\$ 193.60
A-01145	21-11158	PARTS BOX,2125T RIGHT	EA	\$ 193.60
A-01146	24-0747-01	BASE PIVOT,O.H.C.SUB ASM.	EA	\$ 39.10
A-01147	24-0716	BAR,OUTSWING ARM	EA	\$ 22.20
A-01148	22-5848	PARTS BOX;1175 ALL GLASS,LH	EA	\$ 148.70
A-01149	22-5849	PARTS BOX;1175 ALL GLASS,RH	EA	\$ 150.30
A-01151	14-5991 PLATING	PRELOAD ASM. ALL GLASS;FOR PLATING	EA	\$ 133.00
A-01152	24-10903	LIMIT ARM,MED.STILE	EA	\$ 21.30
A-01153	14-5527	DOOR STOP;ICU;STUD	EA	\$ 19.80
A-01154	14-10073	DOOR STOP;ICU	EA	\$ 45.90
A-01155	14-10072	BRACKET,DOOR STOP,ICU	EA	\$ 20.90
A-01156	14-10071	DOOR STOP,ICU	EA	\$ 92.10
A-01157	24-10887	LIMIT ARM,NRW.STILE	EA	\$ 21.10
A-01158	12-11494	BUMPER;JAMB;LOW PROFILE	EA	\$ 45.30
A-01159	14-11495-03	BUMPER BASE,JAMB;LOW PROFILE	EA	\$ 2.60
A-01160	14-5405	GUIDE BLOCK,ICU;1200/1250	EA	\$ 25.50
A-01161	21-5898	PUSH ROD;SINGLE FOLD	EA	\$ 97.10
A-01162	14-6039	CIRCUIT BOARD ASM;PULSE EXTENDER	EA	\$ 25.20
A-01166	24-10041	MOUNT,IDLER	EA	\$ 67.00
A-01167	24-10068	LIMIT ARM,TELESCOPING SLIDER	EA	\$ 26.20
A-01168	22-11023-02	HARNESS;ACUMOTION-A;ACUVISION	EA	\$ 37.50
A-01169	11-12518	INTERLOCK;RETROFIT	EA	\$ 21.30
A-01170	14-14074-03	PLATE, G86, LOCK;MILL	EA	\$ 21.50

NEW Pt #	OLD Pt #	DESCRIPTION	SALES UNIT	LIST PRICE
A-01171	14-14420	HARNES;ACUZONE	EA	\$ 70.50
A-01177	24-0703	LOCK,FLUSH BOLT;PAIRS;6SYST.	EA	\$ 56.70
A-01179	14-12025	MOUNT,MICROPROCESSOR,SIDELOAD	EA	\$ 19.80
A-01180	10-13852	FACEPLATE;ROCKER SWITCH	EA	\$ 20.60
A-01181	14-11539	FACEPLATE;KEY.& ROCKER SW.	EA	\$ 20.60
A-01182	11-5941	CONNECTOR;JUMPER TOOL	EA	\$ 20.60
A-01183	22-13802	HARNES;PNC BANK DOOR CONTROL	EA	\$ 176.10
A-01185	14-2101	XFMR;24V;40A;W-MTG.BKT.& HDW.	EA	\$ 65.70
A-01187	10-13853	SWITCH;ON-OFF;110VAC	EA	\$ 48.90
A-01188	22-11023-03	HARNES,ACUVISION;MODIFIED	EA	\$ 72.10
A-01189	12-14578	SWITCH,KEY,BI-FOLD;W-MAGNUM	EA	\$ 65.50
A-01190	14-12375	HARNES;SPRING CONTACT	EA	\$ 20.60
A-01191	22-13803	HARNES;SIM PAIR;2-U30	EA	\$ 60.70
A-01192	21-12053-03	HARNES,EXTENSION,ACUSENSOR	EA	\$ 36.10
A-01193	11-10371	PANIC DEVICE RETROFITA-R8600;BI-PART;204	EA	\$ 1,170.10
A-01194	24-13282-24	END CAP,ONE PIECE HEADER,LH,BLK	EA	\$ 24.70
A-01195	24-13282-14	END CAP,ONE PIECE HEADER,RH,BLK	EA	\$ 24.70
A-01196	24-5857	BASEPLATE;SIM PAIR;MAGNUM	EA	\$ 92.70
A-01197	12-14676	SCREW BAG;C.U. SIDELOAD	EA	\$ 16.50
A-01198	24-10019-NBW	END CAP,HEADER;TELESC.	EA	\$ 28.80
A-01199	41-8987-03	OPERATOR,SWING,WELDED,ENCODER,BFLD,LH	EA	\$ 1,403.90
A-01200	41-8987-04	OPERATOR,SWING,WELDED,ENCODER,BFLD,RH	EA	\$ 1,403.90
A-01201	21-0747-01	BASE PIVOT,DOOR PORTION,W/MTG.HDW.	EA	\$ 54.30
A-01202	12-11969-09	RETROFIT KIT,DOR-O-MATIC,SINGLE;DS150	EA	\$ 2,044.60
A-01203	12-11969-10	RETROFIT KIT,DOR-O-MATIC,BI-PART;DS150	EA	\$ 2,157.90
A-01204	12-11969-17	RETROFIT KIT,BESOM;UNISLIDE;DS150	EA	\$ 2,157.90
A-01207	14-12139	RETROFIT,POWER SUPPLY;DS150;DOR-O-MATIC	EA	\$ 280.20
A-01208	14-12136	BRACKET,MTG ,CONTROL,DS150;DOR-O-MATIC	EA	\$ 20.60
A-01209	24-12137	CONTROLLER,RETROFIT,DS150;DOR-O-MATIC	EA	\$ 473.80
A-01210	14-12126	BRACKET,OPER.MTG.,RETROFIT;DOR-O-MATIC	EA	\$ 24.70
A-01211	14-12127	BRACKET B,OPER.MTG.RETROFIT;DOR-O-MATIC	EA	\$ 20.60
A-01212	14-12128	BRACKET,MTG.,RETROFIT;DOR-O-MATIC	EA	\$ 20.60
A-01213	24-12129	OPER.,RETROFIT;DOR-O-MATIC	EA	\$ 774.30
A-01214	14-12130	BRKT.,IDLER PULLEY,RETROFIT;DOR-O-MATIC	EA	\$ 24.70
A-01215	14-12131	BRKT,IDLER,RETROFIT;DOR-O-MATIC	EA	\$ 45.30
A-01216	14-12132	BASEPLATE,IDLER ,RETROFIT,DOR-O-MATIC	EA	\$ 22.70
A-01217	24-12133	RETROFIT,IDLER,DOR-O-MATIC	EA	\$ 111.20
A-01218	14-12134	BRKT,TENSIONER,RETROFIT;DOR-O-MATIC	EA	\$ 20.60
A-01219	14-12135	RETROFIT,TENSIONER;DOR-O-MATIC	EA	\$ 41.20
A-01220	14-12138	BELT BRKT.BASE,RETROFIT;DOR-O-MATIC	EA	\$ 24.70
A-01221	14-12152	BELT BRKT ADAPTER,RETROFIT;DOR-O-MATIC	EA	\$ 22.70
A-01222	14-12334	BELT ,BRACKET EXT.,RETRO;DOR-O-MATIC	EA	\$ 8.20
A-01224	11-14690	BRACKET,ELECT. LOCK REPL.KIT	EA	\$ 118.00
A-01225	12-10559-05	PARTS BAG,ELECT. LOCK,U19,FAIL SEC	EA	\$ 22.70
A-01226	12-10559-06	PARTS BAG,ELECT. LOCK,U19,FAIL SAFE	EA	\$ 24.70
A-01227	12-10559-07	PARTS BAG,ELECT. LOCK,U30,TELESC.	EA	\$ 4.70
A-01228	21-14670-01	KIT,TELESC.ELECT. LOCK,FAIL SECURE,U19	EA	\$ 570.60
A-01229	21-14670-02	KIT,TELESC.ELECT.LOCK,FAIL SAFE,U19	EA	\$ 570.60
A-01230	21-14670-03	KIT,TELESC.ELECT. LOCK,FAIL SECURE,U30	EA	\$ 561.40
A-01231	21-14670-04	KIT,TELESC,ELECT. LOCK,FAIL SAFE,U30	EA	\$ 561.40
A-01232	11-10361-02	RETROFIT,OLD CNTRL.TO MAG.,GT710,SIMPAI	EA	\$ 1,192.70
A-01235	14-3938-01	PANIC PREVENTER RELEASE RAMP,LH	EA	\$ 50.70
A-01236	14-3938-02	PANIC PREV.REL.RAMP,RH	EA	\$ 50.70
A-01237	14-10195	PIVOT BASE,ALL GLASS	EA	\$ 32.60

NEW Pt #	OLD Pt #	DESCRIPTION	SALES UNIT	LIST PRICE
A-01238	14-12064	SLIDE BLOCK,NRW.STILE	EA	\$ 8.60
A-01239	14-12283	SLIDE BLOCK,MED.STILE	EA	\$ 14.50
A-01242	14-10713	END STOP,BRACKET,SLIDER,MILL	EA	\$ 39.10
A-01246		SENSOR KIT,GT20,GT300/400,,W-OPUS,SINGL	EA	\$ 1,648.00
A-01247		SENSOR KIT,GT20,GT300/400,W-OPUS,SIM PR	EA	\$ 2,966.40
A-01248	21-14642	OHC,TRACK AND PIVOT,ASM.,DIR.DRV.	EA	\$ 49.40
A-01249		HARNESS,MOTOR,OPUS,710	EA	\$ 37.10
A-01251	14-12076	BUMPER,COME ALONG BRACKET	EA	\$ 31.60
A-01252	24-10902	BLOCK,MOUNTING ,CARR.END CAP	EA	\$ 12.40
A-01253	14-5529	CLIP, RAIL, 10,.391 HOLE	EA	\$ 20.60
A-01254	14-5530	CLIP, RAIL, 10,.500 HOLE	EA	\$ 20.60
A-01255		CLIP, RAIL, 10,.391 HOLEMOD. FOR PWDR	EA	\$ 7.70
A-01256		CLIP, RAIL, 10,.500 HOLEMOD FOR POWD	EA	\$ 7.70
A-01257	14-11872	GROUND WIRE, DS150	EA	\$ 19.60
A-01259	14-14313	SPACER,ROTARY DAMPER	EA	\$ 16.50
A-01261	22-9267-11	HARNESS,ACUSENSOR EXTEN.48 EXTERIOR	EA	\$ 6.40
A-01262	22-9267-12	HARNESS,ACUSENSOR EXTEN.24 EXTERIOR	EA	\$ 5.40
A-01266	11-3829	ROLLER,ICU,DOOR	EA	\$ 116.40
A-01270		CLIP,RAIL,4 MUNTIN,.391 HOLE	EA	\$ 6.20
A-01271		PARTS KIT,STACKED BOARDS,OPUS	EA	\$ 12.90
A-01274	14-14316	SPRING, PULL - MACHINED	EA	\$ 1,184.50
A-01275	24-6119-01	LEVER,PANIC LATCH	EA	\$ 19.60
A-01283	14-14319	BRACKET, LEVELING MOUNT	EA	\$ 57.70
A-01284	11-14325-10	ASSEMBLY, HOLD OPEN BRACKET	EA	\$ 86.50
A-01285	11-14398	SWITCH PANEL,ROCKER - 2 WAY ASM	EA	\$ 23.30
A-01288	14-14719	BRACKET,MOUNTING-PULL SPRING LOWER	EA	\$ 33.00
A-01290		OPERATOR,SWING,WELDED,ENCODR,ROF,BFLD,LH	EA	\$ 1,252.70
A-01291		OPERATOR,SWING,WELDED,ENCODR,ROF,BFLD,RH	EA	\$ 1,252.70
A-01292		HARNESS, ACUSENSOR M	EA	\$ 13.60
A-01294	21-3468-99	PANIC CATCH ASM,BOTTOM HALF,.125 WALL	EA	\$ 100.90
A-01302	24-10880	BTM.PIVOT RCVR., TELESCOPIC	EA	\$ 19.60
A-01305	24-10920-10	OPER. SWINGER,RH,W/ CLUTCH,MAGNUM	EA	\$ 1,336.90
A-01306		KIT, ACUSENSOR M	EA	\$ 290.00
A-01307	14-5870-10	END CAP,CARRIER,ALL-GLASS,RH	EA	\$ 31.90
A-01308	14-5870-20	END CAP,CARRIER,ALL-GLASS,LH	EA	\$ 31.90
A-01311	11-3768	PIVOT, SWING PANEL - BOTTOM	EA	\$ 69.00
A-01318		WIRE,JUMPER,20 AWG,BROWN	EA	\$ 4.10
A-01343	24-10920-01	OPER.LH,WO/CLUTCH, U SERIES	EA	\$ 1,336.90
A-01345	12-10844	PIVOT ASM, 3 PANEL TELE TRACKLESS RH	EA	\$ 329.60
A-01346	12-10845	PIVOT ASM, 3 PANEL TELE TRACKLESS LH	EA	\$ 329.60
A-01349	14-5977-00	CARRIER,END CAP,JACKSON PADDLE,204	EA	\$ 20.60
A-01350	14-5977-02	CARRIER,END CAP,JACKSON PADDLE,313	EA	\$ 20.60
A-60006	24-3438-01	DOOR PULL,RECESSED,ICU,204	EA	\$ 147.30
A-60008	14-11572-01 POWDER	THRESHOLD,5X1/2H.204 POWDER	"	\$ 2.30
A-60009	14-11155-01	COVER,BTM,TELE,FS,LH,204	EA	\$ 10.30
A-60010	14-11156-01	COVER,BTM,TELE,FS,RH,204	EA	\$ 10.30
A-60011	21-3754-01	HANDLE,D;W-MTG.HDW.,204	EA	\$ 165.80
A-60012	14-5474-01 POWD	BLOCK,PILLOW,MACHINED,204	EA	\$ 40.70
A-60013	14-12029-11	BRACKET,MTG,8000,HDR,W-HOLES,204	EA	\$ 21.90
A-60014	14-12029-21	BRACKET,MTG,8000,HDR,W-O HOLES,204	EA	\$ 21.90
A-60015	14-12030-11	BRACKET,MTG,8000,HDR,FULL,W-HOLES,204	EA	\$ 20.90
A-60016	14-12030-21	BRACKET,MTG,8000,HDR,FULL,W-O HOLES,204	EA	\$ 20.90
A-60017	12-12031-11	MTG.BKT,KIT;8000;W-HOLES 204	EA	\$ 151.90
A-60018	12-12031-21	MTG.BKT,KIT;8000;W-O HOLES 204	EA	\$ 112.30

NEW Pt #	OLD Pt #	DESCRIPTION	SALES UNIT	LIST PRICE
A-60019	12-12031-31	MTG.BKT,KIT;8000;FULL;W-HOLES 204	EA	\$ 128.80
A-60020	12-12031-41	MTG.BKT,KIT;8000;FULL;W-O HOLES 204	EA	\$ 223.50
A-60021	14-12077-01	COME ALONG BRACKET;PAINTED,204	EA	\$ 42.00
A-60022	12-12078-01	COME ALONG,RH,204	EA	\$ 88.60
A-60023	12-12079-01	COME ALONG,LH,204	EA	\$ 88.60
A-60024	24-10603-01	ARMORED STRIKE,MACHINED,204	EA	\$ 183.00
A-60025	22-10605-01	ARMORED STRIKE W-TAB,204	EA	\$ 103.50
A-60026	14-11035-01	CART BAR;204,MACHINED	EA	\$ 64.00
A-60133	12-8463-01	CARRIER END CAP,204	EA	\$ 20.60
A-60425	21-8848-41	ARM,OUTSWING,STD ASM,20,204	EA	\$ 122.60
A-60426	21-8848-51	ARM,OUTSWING,STD ASM,30IN,204	EA	\$ 247.20
A-60427	21-8848-61	ARM,OUTSWING,DBL EGRS ASM,20IN,204	EA	\$ 144.20
A-60428	21-8848-71	ARM,OUTSWING,DBL EGRS ASM,30IN,204	EA	\$ 360.50
A-60429	14-6132-01	HOUSING,PANIC LATCH,CU,204	EA	\$ 40.40
A-60431	14-6120-01	HOUSING,PANIC LATCH,OHC,204	EA	\$ 40.40
A-60435	21-5261-01	C.U. GUIDE TRACK,21.0L,204	EA	\$ 103.20
A-60446	24-8924-01 POWD	HINGE,BI-FOLD,NH,MACHINED,204	EA	\$ 18.50
A-60451	24-10019-01	END CAP,HEADER,TELE,204	EA	\$ 29.90
A-60458	21-0907-01	ARM,O.H.C.,N.H.,204	EA	\$ 131.80
A-60463	12-10241-01	END CAP,STRIKE,END LEAD DOOR ASSY,204	EA	\$ 46.10
A-60478	21-0711-01	ARM,OUTSWING,204	EA	\$ 92.70
A-60536	21-5260-01	GUIDE TRACK,C.U.,12.25L,204	EA	\$ 48.70
A-60545	21-0902-01	ARM,INSWING,CU,NON PANIC,NH,204	EA	\$ 164.80
A-60639	21-0997-01	TRACK,INSWING,10,204	EA	\$ 91.90
A-60643	21-0741-01	DOOR STOP,NON PANIC,204	EA	\$ 60.80
A-60646	22-10328-11	ARM,WLDMNT,IN,0 TO 2 REV,RH,204	EA	\$ 118.50
A-60647	22-10328-21	ARM,WLDMNT,IN,2 TO 5-1/2 REV,RH,204	EA	\$ 118.50
A-60648	22-10328-31	ARM,WLDMNT,IN,5-1/2 TO 9-3/4 REV,RH,204	EA	\$ 135.70
A-60649	22-10328-41	ARM,WLDMNT,IN,9-3/4 TO 13 REV,RH,204	EA	\$ 130.00
A-60654	22-10327-11	ARM,WLDMNT,IN,0 TO 2 REV,LH,204	EA	\$ 118.50
A-60655	22-10327-21	ARM,WLDMNT,IN,2 TO 5-1/2 REV,LH,204	EA	\$ 118.50
A-60656	22-10327-31	ARM,WLDMNT,IN,5-1/2 TO 9-3/4 REV,LH,204	EA	\$ 124.70
A-60657	22-10327-41	ARM,WLDMNT,IN,9-3/4 TO 13 REV,LH,204	EA	\$ 130.00
A-60658	21-10329-51	INSWING ARM,0 TO 2 REV,RH,204	EA	\$ 154.50
A-60671	21-10329-61	INSWING ARM,2 TO 5-1/2 REV,RH,204	EA	\$ 154.50
A-60672	21-10329-71	INSWING ARM5-1/2 TO 9-3/4 REV,RH,204	EA	\$ 154.50
A-60673	21-10329-81	INSWING ARM,9-3/4 TO 13 REV,RH,204	EA	\$ 154.50
A-60675	21-10329-11	INSWING ARM,0 TO 2 REV,LH,204	EA	\$ 154.50
A-60676	21-10329-21	INSWING ARM,2 TO 5-1/2 REV,LH,204	EA	\$ 154.50
A-60677	21-10329-31	INSWING ARM,5-1/2 TO 9-3/4,LH,204	EA	\$ 154.50
A-60678	21-10329-41	INSWING ARM,9-3/4 TO 13 REV,LH,204	EA	\$ 154.50
A-60679	24-5473-01 POWD	PULL HANDLE,MACHINED,204	EA	\$ 25.50
A-60682	14-12069-01	BRACKET,END STOP,COME ALONG,204	EA	\$ 51.50
A-60720	22-3565-01	ARM,WLDMNT,IN,0 TO 3-1/4 REV,RH,204	EA	\$ 154.50
A-60722	21-3567	C.U. INSWING ARM,,0 TO 3-1/4 REV,RH,204	EA	\$ 154.50
A-60725	22-3566-01	ARM,WLDMNT,IN,0 TO 3-1/4 REV,LH,204	EA	\$ 154.50
A-60726	21-3568-01	ARM,INSWING,0 TO 3-1/4 REV,LH,204	EA	\$ 154.50
A-60731	22-1477-01	BASE PIVOT,C.U.,OUTSWING,204	EA	\$ 40.20
A-60732	22-1478-01	BASE PIVOT,C.U.,INSWING,204	EA	\$ 40.20
A-60733	24-9907-01	BRACKET,END CAP,BTM LOAD,CU,204	EA	\$ 33.10
A-60738	22-1479-01	PIVOT,BASEPLATE,CU,2-1/2,204	EA	\$ 45.30
A-60739	24-8966-01	END CAP,BIFOLD,204	EA	\$ 50.50
A-60740	14-8841-01	SHOE,ARM,204	EA	\$ 30.90
A-60741	22-10534-01	ARM,WELDMENT,INSWING,NABTESCO,LH,204	EA	\$ 154.50

NEW Pt #	OLD Pt #	DESCRIPTION	SALES UNIT	LIST PRICE
A-60742	22-10533-01	ARM,WELDMNT,INSWING,NABTESCO,RH ,204	EA	\$ 154.50
A-60770	21-10546-41	ARM,OUTSWING,CU,20IN,204	EA	\$ 136.40
A-60771	21-10546-51	ARM,OUTSWING,CU,30IN,204	EA	\$ 247.20
A-60776	14-11808-01	ROD COVER,REINFORCMENT,204	EA	\$ 166.30
A-60777	21-0712-01	ARM,INSWING,ZERO REVEAL,204	EA	\$ 70.60
A-60778	14-6147-01	HOUSING,PANIC,204	EA	\$ 20.60
A-60782	21-14423-01	ARM,WLDMNT,DBL EGRESS,OUTSWING,204	EA	\$ 82.20
A-60786	22-13992-41	ARM,OUTSWING,CU.,20IN,204,W-STOP	EA	\$ 154.50
A-60787	22-13992-51	ARM,OUTSWING,,C.U.,30IN,204,W-STOP	EA	\$ 267.80
A-60788	24-0585-01	ARM,SPLINED,O.H.C,204	EA	\$ 74.70
A-60792	24-10230-01 POWD	LOCK PLATE,BOLT,THRESHOLD,SINGLE,204	EA	\$ 35.10
A-60854		ARM,GT20,OHC,204	EA	\$ 226.60
A-60933	24-10229 01 POWDER	LOCK,BOLT PLATE,THRSHLD,BI PART,204	EA	\$ 61.80
A-60940	14-10783-01	CARRIER,END CAP,MACHINED 204	EA	\$ 20.60
A-60948	14-11242-01	COVER,TELE FS,RH,MED STILE,204	EA	\$ 21.40
A-60949	14-11243-01	COVER,TELE FS,LH,MED STILE,204	EA	\$ 21.40
A-60950	12-10812-01	END CAP W-BRUSH,204	EA	\$ 61.00
A-60951	14-10243-01	END CAP,TRAIL DOOR,204	EA	\$ 21.00
A-61000		BASE PIVOT;F- GUARD;5-1/2,204	EA	\$ 14.70
A-61001	22-1474-01	BASE PIVOT;F-GUARD;5-1/2,204;W-PINS	EA	\$ 80.30
A-61009		COVER,SINGLE,GT20,204	EA	\$ 45.30
A-61018		COVER,SIM PAIR,GT20,204	EA	\$ 183.30
A-61094		ARM KIT,INSWING,GT20,204	EA	\$ 255.40
A-61095		ARM KIT,OUTSWING,GT20,204	EA	\$ 255.40
A-61121	14-11421-01	CART BAR,204,DRILLED	EA	\$ 23.00
A-61126	24-0161-01	CHANNEL,SNAP IN,HINGE STILE,204	EA	\$ 19.80
A-61163	24-8977-01	PLATE,BI-FOLD,HEADER CENTER;204	EA	\$ 73.10
A-61164	24-9447-01	HEADER END PLATE - 204, LH	EA	\$ 43.30
A-61165	24-9448-01	HEADER END PLATE - 204, RH	EA	\$ 43.30
A-61170	14-14074-01	PLATE, G86, LOCK,204	EA	\$ 41.40
A-61173	24-0162-01	FILLER CHANNEL;STRIKE STILE;16-19/32,20	EA	\$ 20.60
A-61174	24-0166-01	FILLER CHANNEL;STRIKE STILE;14-11/32,20	EA	\$ 20.60
A-61175	24-0163-01	FILLER CHANNEL;STRIKE STILE;22-19/32,20	EA	\$ 20.60
A-61176	24-0160-01	FILLER CHANNEL;HINGE STILE;5-15/32,204	EA	\$ 20.60
A-61178	22-10773-01	STRIKE BASE ASSY,SIM PAIR,204	EA	\$ 19.80
A-61233	24-0156-01	STRIKE BASE,SIM PAIR,204	EA	\$ 85.50
A-61250	21-10473-01	END CAP,STRIKE END-LEAD DOOR,SGL,204	EA	\$ 29.90
A-61362	21-1590	TOP,PIVOT/BASE,OHC,W/O FINGERGUARD,204	EA	\$ 144.20
A-61363	22-1475-01	BASE,PIVOT,OHC,4-1/2,W/ PINS,204	EA	\$ 67.00
A-61364	22-1475-01	BASE,PIVOT,OHC,4-1/2,204	EA	\$ 67.00
A-61379	24-1523-01	END CAP,BOTTOM LOAD,OHC,204	EA	\$ 22.70
A-70006	24-3438-02	DOOR PULL,RECESSED,ICU,313	EA	\$ 140.10
A-70008	14-11572-02 POWDER	THRESHOLD;5X1/2H;313;POWDER	"	\$ 22.20
A-70009	14-11155-02	COVER,BTM,TELE,FS,LH,313	EA	\$ 20.80
A-70010	14-11156-02	COVER,BTM,TELE,FS,RH,313	EA	\$ 20.80
A-70011	21-3754-02	HANDLE,D;W-MTG.HDW,,313	EA	\$ 166.00
A-70012	14-5474-02 POWD	PILLOW BLOCK;MACHINED;313	EA	\$ 24.70
A-70013	14-12029-12	BRACKET,MTG,8000,HDR,W-HOLES,313	EA	\$ 20.10
A-70014	14-12029-22	BRACKET,MTG,8000,HDR,W-O HOLES,313	EA	\$ 20.10
A-70015	14-12030-12	BRACKET,MTG,8000,HDR,FULL,W-HOLES,313	EA	\$ 20.90
A-70016	14-12030-22	BRACKET,MTG,8000,HDR,FULL,W-O HOLES,313	EA	\$ 20.90
A-70017	12-12031-12	MTG.BKT,KIT;8000;W-HOLES 313	EA	\$ 151.90
A-70018	12-12031-22	MTG.BKT,KIT;8000;W-O HOLES 313	EA	\$ 112.30
A-70019	12-12031-32	MTG.BKT,KIT;8000;FULL;W-HOLES 313	EA	\$ 128.80

NEW Pt #	OLD Pt #	DESCRIPTION	SALES UNIT	LIST PRICE
A-70020	12-12031-42	MTG.BKT,KIT;8000;FULL;W-O HOLES 313	EA	\$ 223.50
A-70021	14-12077-02	COME ALONG BRACKET;PAINTED,313	EA	\$ 42.00
A-70022	12-12078-02	COME ALONG,RH,313	EA	\$ 88.60
A-70023	12-12079-02	COME ALONG,LH,313	EA	\$ 88.60
A-70024	24-10603-02	ARMORED STRIKE,MACHINED,313	EA	\$ 75.20
A-70025	22-10605-02	ARMORED STRIKE W-TAB,313	EA	\$ 115.60
A-70026	14-11035-02	CART BAR;313,MACHINED	EA	\$ 64.00
A-70027		HEADER RECPT. AND SEAL;313	EA	\$ 1,503.00
A-70133	12-8463-02	CARRIER END CAP,313	EA	\$ 41.20
A-70411	21-8961-02	GUIDE,LOWER,SPINDLE,BIFOLD,313	EA	\$ 52.50
A-70412	12-10250-02	END CAP W/ BRUSH,PIVOT END LEAD DOOR,313	EA	\$ 24.10
A-70415	12-10251-02	END CAP W/ BRUSH,7/16X1-7/8,313	EA	\$ 32.90
A-70419	11-0941-02	KIT,PANIC LATCH,CU,313	EA	\$ 259.60
A-70425	21-8848-42	ARM:OUTSWING:STD ASM:20:313	EA	\$ 154.50
A-70426	21-8848-52	ARM:OUTSWING:STD ASM:30:313	EA	\$ 226.60
A-70427	21-8848-62	ARM:OUTSWING:DBL EGRS ASM:20:313	EA	\$ 154.50
A-70428	21-8848-72	ARM:OUTSWING:DBL EGRS ASM:30:313	EA	\$ 324.50
A-70429	14-6132-02	HOUSING,PANIC LATCH,CU,313	EA	\$ 23.90
A-70430	11-0930-02	KIT,PANIC LATCH,OHC,313	EA	\$ 252.40
A-70431	14-6120-02	HOUSING,PANIC LATCH,OHC,313	EA	\$ 12.90
A-70435	21-5261-02	C.U. GUIDE TRACK,21.0L,313	EA	\$ 103.20
A-70440	14-8630-02	END CAP,CARRIER,LOCK RECIEVER,313	EA	\$ 23.90
A-70446	24-8924-02 POWD	HINGE,BI-FOLD,NH,MACHINED,313	EA	\$ 19.10
A-70451		END CAP,HEADER,TELE,313	EA	\$ 29.90
A-70452	24-10019-02	END CAP,HEADER,TELE,313	EA	\$ 29.90
A-70458	21-0907-02	ARM,O.H.C.,N.H.,PANIC AND NO PANIC,313	EA	\$ 131.80
A-70462	12-10814-02	END CAP VINYL,TRAIL PIVOT SIDE,313	EA	\$ 23.90
A-70463	12-10241-02	END CAP,STRIKE,END LEAD DOOR ASSY,313	EA	\$ 72.40
A-70478	21-0711-02	ARM,OUTSWING,313	EA	\$ 92.70
A-70481	21-0998-02	TRACK,INSWING,21 LG,313	EA	\$ 87.60
A-70482	14-5958-02	DOOR STOP,JACKSON PADDLE,313	EA	\$ 187.50
A-70491	12-1889-02	BRACKET,MOUNTING ,PANIC,LATCH 313	EA	\$ 23.90
A-70502	12-5963-02	KIT,HARDWARE,ALL GLASS,INSTALLATION	EA	\$ 133.90
A-70515	12-12071-02	COME ALONG,KIT,LH,313	EA	\$ 23.90
A-70519	14-13495-02	KIT,LATCH,5017-02+4570 HDL+HDW POS,313	EA	\$ 365.00
A-70536	21-5260-02	GUIDE TRACK,C.U.,SUB-ASSY,12.25	EA	\$ 33.00
A-70545	21-0902-02	ARM,INSWING CU,NO PANIC,NH 313	EA	\$ 164.80
A-70560	21-1594	TOP PIVOT/BASE:OHC:313	EA	\$ 193.60
A-70628	12-10574-02	END CAP:STRIKE END:LEAD DOOR:313	EA	\$ 49.40
A-70630	12-12070-02	ASM,COME ALONG,ICU,313	EA	\$ 66.40
A-70639	21-0997-02	TRACK,INSWING,10,313	EA	\$ 92.50
A-70643	21-0741-02	DOOR STOP,NON PANIC,313	EA	\$ 60.80
A-70646	22-10328-12	ARM:WELDMENT:INSWING:7-3/4:RH:313	EA	\$ 154.50
A-70647	22-10328-22	ARM:WELDMENT:INSWING:11-1/2:RH:313	EA	\$ 154.50
A-70648	22-10328-32	ARM:WELDMENT:INSWING:15-3/4:RH:313	EA	\$ 154.50
A-70649	22-10328-42	ARM:WELDMENT:INSWING:20-1/2:RH:313	EA	\$ 154.50
A-70654	22-10327-12	ARM:WELDMENT:INSWING:7-3/4:LH:313	EA	\$ 154.50
A-70655	22-10327-22	ARM:WELDMENT:INSWING:11-7/2:LH:313	EA	\$ 154.50
A-70656	22-10327-32	ARM:WELDMENT:INSWING:15-3/4:LH:313	EA	\$ 154.50
A-70657	22-10327-42	ARM:WELDMENT:INSWING:20-1/2:LH:313	EA	\$ 154.50
A-70658	21-10329-52	INSWING ARM:7-3/4:RH:313	EA	\$ 154.50
A-70671	21-10329-62	INSWING ARM:11-1/2:RH:313	EA	\$ 154.50
A-70672	21-10329-72	INSWING ARM:15-3/4:RH:313	EA	\$ 154.50
A-70673	21-10329-82	INSWING ARM:20-1/2:RH:313	EA	\$ 154.50

NEW Pt #	OLD Pt #	DESCRIPTION	SALES UNIT	LIST PRICE
A-70675	21-10329-12	INSWING ARM:7-3/4:LH:313	EA	\$ 154.50
A-70676	21-10329-22	INSWING ARM:11-1/2:LH:313	EA	\$ 154.50
A-70677	21-10329-32	INSWING ARM:15-3/4:LH:313	EA	\$ 154.50
A-70678	21-10329-42	INSWING ARM:20-1/2:LH:313	EA	\$ 154.50
A-70679	24-5473-02 POWD	PULL HANDLE,MACHINED,313	EA	\$ 25.50
A-70682	14-12069-02	BRACKET,END STOP,COME ALONG,313	EA	\$ 41.20
A-70700	11-14730-02	KIT,RETROFIT,EXIT INDICATOR,313	EA	\$ 57.40
A-70720	22-3565-02	ARM,WELDEMENT,INSWING,14-1/4,RH,313	EA	\$ 154.50
A-70722	21-3569	C.U.,INSWING,ARM,14-1/4,RH,313	EA	\$ 194.70
A-70725	22-3566-02	ARM,WELDMENT,INSWING,14-1/4,LH,313	EA	\$ 154.50
A-70726	21-3570-02	ARM,INSWING,0 TO 3-1/4 REV,LH,313	EA	\$ 154.50
A-70731	22-1477-02	BASE PIVOT,C.U.,OUTSWING,313	EA	\$ 50.50
A-70732	22-1478-02	BASE PIVOT,C.U.,INSWING,313	EA	\$ 60.80
A-70733	24-9907-02	BRACKET,END CAP,BTM LOAD,CU,313	EA	\$ 33.10
A-70738	22-1479-02	PIVOT,BASEPLATE,CU,2-1/2,313	EA	\$ 47.40
A-70739	24-8966-02	END CAP,BIFOLD,313	EA	\$ 50.50
A-70740	14-8841-02	SHOE,ARM,313	EA	\$ 34.00
A-70741	22-10534-02	ARM,WELDMENT,INSWING,NABTESCO,LH,313	EA	\$ 154.50
A-70742	22-10533-02	ARM,WELDMENT,INSWING,NABTESCO,RH,313	EA	\$ 154.50
A-70770	21-10546-42	ARM,OUTSWING,CU,20IN,313	EA	\$ 122.60
A-70771	21-10546-52	ARM,OUTSWING,CU,30IN,313	EA	\$ 247.20
A-70776	14-11808-02	ROD COVER,REINFORCMENT,313	EA	\$ 166.30
A-70777	21-0712-02	ARM,INSWING,ZERO REVEAL,313	EA	\$ 70.60
A-70778	14-6147-02	HOUSING,PANIC,313	EA	\$ 20.60
A-70782	21-14423-02	ARM,WLDMNT,DBL EGRESS,OUTSWING,313	EA	\$ 154.50
A-70786	22-13992-42	ARM,OUTSWING,CU,20IN,313,W-STOP	EA	\$ 189.80
A-70787	22-13992-52	ARM,OUTSWING,CU,30IN,313,W-STOP	EA	\$ 189.80
A-70788	24-0585-02	ARM,SPLINED,O.H.C,313	EA	\$ 74.70
A-70854		ARM,GT20,OHC,313	EA	\$ 226.60
A-70940	14-10783-02	CARRIER,END CAP,MACHINED 313	EA	\$ 20.60
A-70948	14-11242-02	COVER,TELE FS,RH,MED STILE,313	EA	\$ 21.50
A-70949	14-11243-02	COVER,TELE FS,LH,MED STILE,313	EA	\$ 19.80
A-70951	14-10243-02	END CAP,TRAIL DOOR,313	EA	\$ 21.10
A-71000		BASE PIVOT;F- GUARD;5-1/2,313	EA	\$ 28.70
A-71001	22-1474-02	BASE PIVOT;F-GUARD;5-1/2'313,W-PINS	EA	\$ 87.60
A-71009		COVER,SINGLE,GT20,313	EA	\$ 49.40
A-71018		COVER,SIM PAIR,GT20,313	EA	\$ 90.60
A-71094		ARM KIT,INSWING,GT20,313	EA	\$ 280.20
A-71095		ARM KIT,OUTSWING,GT20,313	EA	\$ 255.40
A-71121	14-11421-02	CART BAR;313;DRILLED	EA	\$ 23.00
A-71126	24-0161-02	CHANNEL,SNAP IN,HINGE STILE,313	EA	\$ 19.80
A-71163	24-8977-02	PLATE,BI-FOLD,HEADER CENTER;313	EA	\$ 73.10
A-71164	24-9447-02	HEADER END PLATE - 313, LH	EA	\$ 33.00
A-71165	24-9448-02	HEADER END PLATE - 313, RH	EA	\$ 43.30
A-71170	14-14074-02	PLATE, G86, LOCK,313	EA	\$ 41.40
A-71173	24-0162-02	FILLER CHANNEL;STRIKE STILE;16-19/32,31	EA	\$ 19.80
A-71174	24-0166-02	FILLER CHANNEL;STRIKE STILE;14-11/32,31	EA	\$ 23.70
A-71175	24-0163-02	FILLER CHANNEL;STRIKE STILE;22-19/32,31	EA	\$ 26.80
A-71176	24-0160-02	FILLER CHANNEL;HINGE STILE;5-15/32,313	EA	\$ 26.00
A-71178	22-10773-02	STRIKE BASE ASSY,SIM PAIR,313	EA	\$ 77.30
A-71233	24-0156-02	STRIKE BASE,SIM PAIR,313	EA	\$ 98.90
A-71250	21-10473-02	END CAP,STRIKE END-LEAD DOOR,SGL,313	EA	\$ 10.30
A-71362	21-1591	TOP,PIVOT/BASE,OHC,W/O FINGERGUARD,313	EA	\$ 144.20
A-71363	22-1475-02	BASE,PIVOT,OHC,4-1/2,W/ PINS,313	EA	\$ 69.00

NEW Pt #	OLD Pt #	DESCRIPTION	SALES UNIT	LIST PRICE
A-71364	22-1475-02	BASE,PIVOT,OHC,4-1/2,313	EA	\$ 69.00
A-71379	24-1523-02	END CAP,BOTTOM LOAD,OHC,313	EA	\$ 33.00
A-80133	12-8463-04	CARRIER END CAP,BLK	EA	\$ 21.90
A-80425	21-8848-44	ARM:OUTSWING:STD ASM:20:BLK	EA	\$ 154.50
A-80426	21-8848-54	ARM:OUTSWING:STD ASM:30:BLK	EA	\$ 154.50
A-80427	21-8848-64	ARM:OUTSWING:DBL EGRS ASM:20:BLK	EA	\$ 154.50
A-80428	21-8848-74	ARM:OUTSWING:DBL EGRS ASM:30:BLK	EA	\$ 154.50
A-80429	14-6132-04	HOUSING,PANIC LATCH,CU,BLK	EA	\$ 40.40
A-80431	14-6120-04	HOUSING,PANIC LATCH,OHC,BLK	EA	\$ 40.40
A-80436	24-10825-ANO	BOTTOM PIVOT,MAIN 2 PANEL,CUT DOWN,BLACK	EA	\$ 20.60
A-80440	14-8630-04	END CAP:CARRIER:LOCK RECIEVER:BLK	EA	\$ 23.90
A-80446	24-8924-04	HINGE,BI-FOLD,NH,MACHINED,BLK	EA	\$ 20.60
A-80478	21-0711-04	ARM,OUTSWING,BLK	EA	\$ 52.60
A-80536	21-5260-04	GUIDE TRACK,C.U.,12.25L,BLK	EA	\$ 48.70
A-80545	21-0902-04	ARM,INSWING,CU,NO PANIC,NH,BLK	EA	\$ 267.80
A-80560	21-1595	TOP PIVOT/BASE,OHC,BLK	EA	\$ 189.50
A-80639	21-0997-04	TRACK,INSWING,10,BLK	EA	\$ 79.10
A-80740	14-8841-04	SHOE,ARM,BLK	EA	\$ 23.90
A-80778	14-6147-04 POWD	HOUSING,PANIC,BLK	EA	\$ 20.60
A-80929	24-10881 BLACK AND	PIVOT ,BOTTOM,MAIN BODY LOWER,BLACK	EA	\$ 42.00
A-80930	24-10879 BLACK AND	PIVOT ,BOTTOM,MAIN BODY,2 PNL.BLACK	EA	\$ 42.00
A-80940	14-10783-BLK	CARRIER,END CAP,MACHINED,BLK	EA	\$ 1.60
A-81000		BASE PIVOT;F- GUARD;5-1/2,BLK,	EA	\$ 28.40
A-81001	22-1474-04	BASE PIVOT;F-GUARD;5-1/2'BLK,W-PINS	EA	\$ 84.50
A-81170	14-14074-04	PLATE, G86, LOCK, BLK	EA	\$ 41.40
A-81172	14-12024-04	END CAP,SIDELOAD,OHC,2 ACCESS HOLES,BLK	EA	\$ 19.60
A-81250		END CAP,STRIKE END-LEAD DOOR,SGL,BLK	EA	\$ 8.20
C-00041	20-9852	"STRAP,PLYPRP- .5x.031x3400 - 16x3 2/CS"	EA	\$ 316.80
C-00042	14-13766	"LABEL, HIGH CLAIM ITEM, 3"" X 5"""	EA	\$ 82.40
C-00046	14-7148	"CARTON, 12 X 12 X 8"	EA	\$ 3.40
C-00048	24-5894	SERIAL NUMBERS	EA	\$ 1.10
C-00049	10-1362	"CARTON, 9 X 5 X 5"	EA	\$ 1.30
C-00050	14-9377	"TAPE, ANODIZE 36 YDS"	EA	\$ 68.60
C-00051	14-13775	"TISSUE, 18"" X 750' ROLL"	EA	\$ 185.40
C-00052	14-13846	"LABEL, ""DON'T CRUSH, DON'T DROP"" 4X6"	EA	\$ 347.40
C-00053	10-1358	"CARTON, SHIPPING 4000 ACC.16X16X16"	EA	\$ 6.70
C-00054	24-1039	INDUSTRUCTO CARTON - 4 X 3 X 2	EA	\$ 1.50
C-00057	14-1896	"LABEL, MOTOR"	EA	\$ 1.50
C-00059	14-5839	WIRING INSTRUCTION	EA	\$ 1.50
C-00060	14-8286	WARRANTY SEAL	EA	\$ 1.50
C-00067	14-9199	NAMEPLATE,NABCO LOGO	EA	\$ 5.20
C-00068	14-9255	"LABEL, IDENTIFICATION"	EA	\$ 1.50
C-00070	15-9391	"FORM, ORDER PAD - BIFOLD"	EA	\$ 1.50
C-00071	15-9392	"FORM, ORDER PAD - ICU"	EA	\$ 1.50
C-00074	24-1010	LABEL,"IN EMERGENCY PUSH TO OPEN"	EA	\$ 4.50
C-00081	14-13105	LABEL-CAUTION AUTOMATIC DOOR	EA	\$ 6.20
C-00082	14-13637	LABEL- IMPORTANT YELLOW BKGD BLK LTR	EA	\$ 1.50
C-00083	14-13839	"LABEL, MAN.NOT INCL,4"" RD FLUR.ORN"	EA	\$ 1.50
C-00086	15-12224	DO NOT DRILL STICKER	EA	\$ 1.50
C-00087	14-9852-01	710 PARTS KIT INSTALLATION PARTS LABEL	EA	\$ 1.50
C-00113	14-12338	"LABEL, MOTOR HARNESS"	EA	\$ 1.50
C-00116	14-9569	"LABEL, DOOR WARNING "	EA	\$ 5.20
C-00117	14-11056	"LABEL, CAUTION"	EA	\$ 2.30
C-00129	14-14439	"LABEL, THIS DOOR TO REMAIN"	EA	\$ 14.10

NEW Pt #	OLD Pt #	DESCRIPTION	SALES UNIT	LIST PRICE
C-00131	14-9519-04	"LABEL, DOOR OR HEADER"	EA	\$ 1.50
C-00134		"LABEL, DOOR TO REMAIN UNLOCKED"	EA	\$ 12.40
C-00182	14-8916-02	LABEL, SLIDE EXIT DOOR, UL LIST	EA	\$ 3.30
C-00191	24-1773	JAMB DRILLING TEMPLATE	EA	\$ 4.20
M-00001	24-9926-01	BRACKET,ELECTRIC LOCK GT1100	EA	\$ 50.50
M-00003	14-8052	BRACKET,PROXIMITY SWITCH MTG.	EA	\$ 6.20
M-00004	24-4971	PLATE,ELECTRIC LOCK MOUNT	EA	\$ 24.70
M-00009	24-3541	BLOCK,CENTER PIVOT SUPPORT	EA	\$ 31.90
M-00010	14-4960-01	SPRING,COMPRESSION;SOLENOID RETURN	EA	\$ 10.30
M-00100	24-10774	BLOCK, 2100 GUIDE LOCK, ROD END	EA	\$ 6.20
M-00102	14-1290	COUPLING,DRIVE,.394 BORE	EA	\$ 11.30
M-00103	24-0062	COUPLING,MTR,.3125 BORE	EA	\$ 13.40
M-00104	24-5188	COUPLING,SPYDER,1-5/64 OD	EA	\$ 11.30
M-00213	14-3539	ROD:THREADED:1/4-20-ZINC	"	\$ 0.60
M-00239	11-5945-60	96" WEATHERING,ALL-GLASS, W/ BRUSH (Price per inch)	"	\$ 3.10
M-00258	14-9016	THRESHOLD,USE M-60258	"	\$ 2.90
M-00260	14-9017	RAMP,THRESHOLD-USE M-60260	"	\$ 3.10
M-00263	14-2315	VINYL GLASS STOP THREE PRONG	"	\$ 0.30
M-00266	14-2337	GLASS STOP, SCREW DOWN, BASE	"	\$ 0.40
M-00269	14-2340	GLASS STOP, SCREW DOWN, 1/2 TALL	"	\$ 0.40
M-00272	14-3624	3/8-16 THREADED ROD	"	\$ 0.40
M-00274	14-4899-15	BRUSH, NYLON, 1 STEPPED	"	\$ 0.40
M-00279	14-5746-002	VINYL FLUSH GLAZE	"	\$ 1.00
M-00281	14-8161-01	FOAM WEATHERSTRIPPING ADHESIVE BACKED	"	\$ 0.40
M-00282	14-8413-02	FLEXIBLE MAGNETIC STRIP	"	\$ 1.00
M-00284	14-8757	VINYL GLASS STOP TEAR DROP	"	\$ 0.10
M-00291	14-9019	THRESHOLD, BUMPER	"	\$ 0.40
M-00295	14-9168	THRESHOLD, FILLER	"	\$ 0.40
M-00298	24-13359	GLASS STOP,BASE,TRANSOM JAMB	"	\$ 4.10
M-00299	14-11297-03	THRESHLD RAMP EXT.,4.0X1/2IN.,EXTRU,MILL	"	\$ 0.90
M-00300	14-11298-03	THRESHOLD RAMP EXTEND.6 X 1/2 IN ,EXTRU	"	\$ 1.90
M-00301	14-11299	THRESHOLD,7 X 1/2 IN. SADDLE,EXTRU	"	\$ 3.30
M-00308	14-13307	GASKET,W/ DOVETAIL,.150 FC	"	\$ 0.40
M-00310	14-5841	GLASS STOP REINFORCEMENT	"	\$ 4.10
M-00311	14-14191	VINYL,GLASS STOP,HURRICANE WEDGE	"	\$ 0.20
M-00337	14-10564-03	THRESHOLD,SADDLE,6 X 1/4 IN.,MILL EXTRU	"	\$ 1.90
M-00339	14-2314	VINYL,GLASS STOP	"	\$ 0.10
M-00340	14-8326-05	WEATHERING,PILE,.37 TALL	"	\$ 0.10
M-00356	24-9506	BRACKET,PIVOT, TOP,SWING PANEL	EA	\$ 4.90
M-00358	14-8089	PIN,PIVOT,SWING PANEL	EA	\$ 7.50
M-00364	14-5095	BAR,RECT.,DELRIN,5/8 X 3/4	"	\$ 1.50
M-00365	14-14055	BRACKET,HEADER,FS	EA	\$ 14.80
M-00366	14-5711	BAR,RECT.,ALUM.,1 X 2,6061-T6	"	\$ 2.50
M-00369	14-14058	SUPPORT, ANTI-RISE	EA	\$ 2.60
M-00371	14-10195	PRELOAD,PIVOT,ALL-GLASS (SEE A-01237)	EA	\$ 32.60
M-00379	21-8396	LIMIT ARM, STANDARD STILES	EA	\$ 62.80
M-00381	14-10106	SPACER,LIMIT ARM,ALL GLASS	EA	\$ 31.90
M-00391	24-11493	BELT,CLIP	EA	\$ 5.20
M-00392	14-11870	SPACER,BELT CLIP	EA	\$ 4.10
M-00394	14-11871	BRACKET,BELT CLIP MOUNTING	EA	\$ 11.40
M-00395	24-11327	OPERATOR,DS150	EA	\$ 807.50
M-00396	24-14454	BRACKET, MOUNTING, FRONT, DS150	EA	\$ 7.50
M-00397	24-11329	BRACKET,MOUNTING,REAR,DS150	EA	\$ 5.40
M-00398	14-8344-01	BAR,RND.,ALUM.,1-1/2 DIA.,6061-T6	"	\$ 2.30

NEW Pt #	OLD Pt #	DESCRIPTION	SALES UNIT	LIST PRICE
M-00400		MISC. R & R PARTS	EA	\$ 4.10
M-00401	14-11939	SHAFT,IDLER ,LONG POST	EA	\$ 8.70
M-00402	22-11940	BRACKET,PULLEY SHAFT WELDMENT	EA	\$ 2.40
M-00405	11-11701	IDLER PULLEY ASSEMBLY	EA	\$ 25.90
M-00406	14-5582-03	BAR,RECT.,ALUM.,1/4 X 5,6061-T6	"	\$ 1.60
M-00407	14-5723	BAR,RECT.,ALUM.,3/16 X 1-1/2,6061-T6	"	\$ 1.00
M-00409	14-5891	BAR,SQUARE,ALUM.,1,6061-T6	"	\$ 1.40
M-00410	24-0770	BAR,RECT.,STEEL,1/2 X 1-1/2,1018	"	\$ 1.10
M-00411	24-9022	BRACKET,END CAP,HEADER,W/O STUD	EA	\$ 20.60
M-00412	14-11874	HARNESS,U30,POWER	EA	\$ 9.30
M-00413	24-11877	HARNESS,U30,CONTROL	EA	\$ 53.60
M-00416	14-9279	T-NUT, 3/8-16, TIE ROD	EA	\$ 16.50
M-00417	14-5856-0	STRIP,HDPE,1/8 X 3-3/4,WHITE	"	\$ 1.00
M-00418	24-0912	BAR,RECT.,STEEL,3/4 X 1,1018	"	\$ 1.00
M-00422	14-9225	PLATE,TIE ROD	EA	\$ 7.20
M-00428	14-11875-03	SWITCH MODULE,3 ROCKER,NABCO	EA	\$ 25.80
M-00429	14-11875-04	SWITCH MODULE,3 ROCKER,PORTA	EA	\$ 25.80
M-00430	14-13844	SWITCHPLATE, PORTA SERV KEY SWITCH,KEY	EA	\$ 10.10
M-00432	14-13843	SWITCHPLATE, KEY SWITCH GYROTECH LOGO	EA	\$ 10.10
M-00433	14-9860	END CAP, BALL DETENT, THREADED	EA	\$ 4.10
M-00434	14-9861	SPRING,CONICAL,BALL DETENT	EA	\$ 4.10
M-00435	14-9862	NUT,HEX,JAMB,BALL DETENT	EA	\$ 4.10
M-00436	14-6124-002	BEARING,BALL.625 DIA	EA	\$ 4.10
M-00437	14-9859	BALL DETENT SLEEVE, BRASS	EA	\$ 4.10
M-00438	14-9081	BRACKET,BALL DETENT,PANIC	EA	\$ 4.10
M-00440	14-9057	INTERLOCK, PLASTIC, 1175	EA	\$ 4.10
M-00442	24-9857-10	END CAP	EA	\$ 5.20
M-00444	14-9012-03	BELT CLAMP:UPPER:EXTRU	"	\$ 1.00
M-00446	14-4278	ROLLER,BOTTOM GUIDE,LIMIT ARM	EA	\$ 10.30
M-00448	14-8159	SPACER,ROLLER,LIMIT ARM	EA	\$ 3.00
M-00449	24-8158	LIMIT ARM,SWING PANEL, NARROW STILE	EA	\$ 9.90
M-00450	24-0667-01	WASHER, .375 ID,.625 OD,.125 THK,ZINC	EA	\$ 1.00
M-00451	14-9051	GUIDE BLOCK, FO BOTTOM PIVOT	EA	\$ 21.60
M-00453	24-0762	BAR,ANGLE,ALUM.,3/4 X 3/4 X 1/8,6061-T6	"	\$ 1.00
M-00455	14-9044-01	ROLLER,URETHANE,NARROW STILE	EA	\$ 7.20
M-00456	14-7061	SHAFT, ROLLER	EA	\$ 11.30
M-00457	14-9052	SPRING, COMPRESSION, FO BOTTOM PIVOT	EA	\$ 5.20
M-00458	24-9049	GUIDE, BOTTOM,1175 FO	EA	\$ 52.50
M-00460	24-9503	CLIP,MUNTIN,.500 HOLE	EA	\$ 7.20
M-00461	24-9504	CLIP,MUNTIN,.386 HOLE	EA	\$ 7.20
M-00462	24-9502	CLIP,MUNTIN,.261 HOLE	EA	\$ 2.10
M-00464	14-5865-02	WASHER,THRUST,20MM ID,35MM OD,1MM THK	EA	\$ 3.10
M-00466		TUBE,STEEL,SQ.,2-1/2 X 2-1/2 X 3/16,A500	"	\$ 4.10
M-00470	14-13837	PLATE,KEY SWITCH,BLANK,5.5X1.63	EA	\$ 20.60
M-00471	14-10488	BLOCK,MOUNTING, LOCK COVER,MS LOCK	EA	\$ 5.20
M-00480	24-9482	PANIC CATCH,MOUNTING BLOCK - AS CAST	EA	\$ 12.40
M-00481	24-9484	PANIC RELEASE CATCH, AS CAST	EA	\$ 4.10
M-00483	24-9483	PANIC CATCH RELEASE ASSEMBLY	EA	\$ 58.70
M-00485	24-12286-03	THRESHOLD:1/2 X 5:HALF SADDLE:MILL:EXTRU	"	\$ 2.30
M-00487	24-9485	PANIC RELEASE CATCH, MACHINED	EA	\$ 39.10
M-00489	14-1550	BAR,RND.,DELRIN,1 DIA.	"	\$ 1.10
M-00492	24-1035	BAR,RECT.,ALUM.,1 X 1-1/2,6061-T6	"	\$ 1.70
M-00493	24-1272	BAR,RECT.,STEEL,1 X 1-1/4,1018	"	\$ 1.20
M-00494	14-9058	SHIM, INTERLOCK	EA	\$ 1.00

NEW Pt #	OLD Pt #	DESCRIPTION	SALES UNIT	LIST PRICE
M-00496	24-0837	BAR,ANGLE,ALUM.,2 X 1-1/2 X 1/4,6061-T6	"	\$ 1.00
M-00499	14-2279-05 HURR	WEATHERING,PILE,.25 TALL W/ ADH & FIN	"	\$ 1.00
M-00502	24-9027	BRACKET, IDLER/STOP	EA	\$ 16.50
M-00522	24-13741	BRACKET, CENTER SUPPORT, 1175 HEADER	EA	\$ 4.50
M-00530	14-4935	BUMPER,RUBBER,1/4-20 THREAD	EA	\$ 13.40
M-00531	14-2363	BAR,RECT.,ALUM.,1/4 X 1,2024-T4	"	\$ 1.40
M-00548	14-11999	DOOR PIVOT ANCHOR, NARROW STILE	EA	\$ 4.10
M-00551	24-11593	BLOCK, PRELOAD ADJUST AND SWING RESTRAINT	EA	\$ 4.10
M-00554	24-11987	BAR, DOOR PIVOT	EA	\$ 4.10
M-00556	24-11988	BAR, CARRIER	EA	\$ 4.10
M-00574	24-13282-23	END CAP,ONE PIECE HEADER,LH,MILL	EA	\$ 34.00
M-00582	24-13282-13	END CAP,ONE PIECE HEADER,RH,MILL	EA	\$ 23.00
M-00593	11-9509-01	LH BOTTOM PIVOT SWING PANEL	EA	\$ 40.20
M-00594	11-9509-02	PIVOT, SWING PANEL,BTM,RH	EA	\$ 40.20
M-00606	24-2458	BUSHING, BOTTOM PIVOT, SWING PANEL	EA	\$ 9.30
M-00611	22-4750	FLOOR PIVOT BRACKET	EA	\$ 92.70
M-00619	14-8906	TAPE,DOUBLE COATED FOAM,.025 X 1.0	"	\$ 5.20
M-00623	14-8906-01	TAPE, 3M VHB RP25, DOUBLE SIDED	EA	\$ 4.10
M-00628	14-14047	ROLLER, BOTTOM PIVOT	EA	\$ 11.90
M-00640	14-1482	PLATE, STRIKE REINFORCEMENT	EA	\$ 16.50
M-00653	14-8447	BRACKET, LIMIT ARM SUPPORT	EA	\$ 13.40
M-00654	14-9211	MAGNET, FLEXIBLE, 2	EA	\$ 12.40
M-00669	14-10732	HUB, ROLLER, HANGER	EA	\$ 7.20
M-00670	14-10731	HANGER PULLY	EA	\$ 24.70
M-00674	14-9036	AXLE, ANTI-RISE ROLLER	EA	\$ 4.80
M-00675	14-9035-01	WHEEL ANTI-RISE	EA	\$ 44.30
M-00676	24-11626	PRELOAD ADJ.& SWG. RESTR,BLK.MED.STILE	EA	\$ 24.70
M-00677	24-12000	ANCHOR-DOOR PIVOT - MEDIUM STILE	EA	\$ 4.10
M-00684	14-8258	STOP BLOCK, LIMIT ARM	EA	\$ 4.10
M-00687	14-2279-07	WEATHERING,PILE,.57 TALL	"	\$ 0.20
M-00688	14-2279-05	WEATHERING,PILE,.45 TALL W/ ADHESIVE	"	\$ 0.20
M-00689	14-2279-08	WEATHERING,PILE,.45 TALL	"	\$ 0.20
M-00690	14-2279-04	WEATHERING,PILE,.20 TALL X .187 WIDE	"	\$ 0.20
M-00691	14-2279-09	WEATHERING,PILE,.45 TALL W/ FIN	"	\$ 0.20
M-00692	24-12062	BLOCK, PRELOAD ADJ & SWING RESTRAINT	EA	\$ 20.60
M-00695	14-4899-60	BRUSH, NYLON, .56 L	"	\$ 0.60
M-00698	14-4899-90	BRUSH, NYLON, 1.5	"	\$ 0.60
M-00699	14-4899-20	BRUSH,NYLON, .56	"	\$ 0.60
M-00700	14-4899-40	BRUSH, NYLON, .44	"	\$ 0.60
M-00701	24-12063	BLOCK, PRELD ADJ&SWG RESTR NAR PANEL-MED	EA	\$ 4.10
M-00704	21-8419	ARM, LIMIT, MEDIUM STILE	EA	\$ 8.10
M-00706	14-11420	BRACKET,MOUNTING ,FIXED SIDELITE	EA	\$ 5.20
M-00709	14-9047	COVER, PLATE, BOTTOM GUIDE, FS	EA	\$ 18.50
M-00710	24-8037	BRACKET,FLOOR, LHFS	EA	\$ 34.00
M-00717	24-8038	FLOOR BRKT, RHFS	EA	\$ 34.00
M-00720	22-9041-10	BRACKETBTM GUIDE , RH	EA	\$ 13.90
M-00725	14-9043	BRKT, BTM GUIDE, FS	EA	\$ 11.30
M-00728	14-2741	BAR,RECT.,STEEL,1/4 X 3/4,1018	"	\$ 1.00
M-00729	14-14805	BAR,RECT.,STEEL,1/4 X 1-1/2,1018	"	\$ 1.00
M-00730	14-1141	SHAFT, GEAR PINION	EA	\$ 34.00
M-00732	22-9041-20	BTM GUIDE BRKT ASM, LH	EA	\$ 8.40
M-00741	14-14801	BAR,RECT.,ALUM.,1-1/2 X 1-3/4,6061-T6	"	\$ 3.10
M-00743	14-14048	BLOCK, SUPPORT, FO PIVOT	EA	\$ 4.10
M-00744	14-14038-10	PIVOT, BOTTOM, SWING PANEL, RH	EA	\$ 54.50

NEW Pt #	OLD Pt #	DESCRIPTION	SALES UNIT	LIST PRICE
M-00745	14-14038-20	PIVOT, BOTTOM, SWING PANEL, LH	EA	\$ 54.50
M-00747	14-5541	ROLLER, ANGLE BRKT	EA	\$ 11.70
M-00748	14-1033	BAR,RECT.,DELIN,1/2 X 1-1/2	"	\$ 2.20
M-00749	14-5540	ROLLER,SPACER	EA	\$ 12.90
M-00750	14-10203	BAR,RND.,STEEL,7/16 DIA.,FATIGUEPROOF	"	\$ 1.00
M-00752	14-5986	ROLLER, NOSE CASTER	EA	\$ 19.80
M-00753	24-1266	BAR,RECT.,ALUM.,1 X 1-3/4,6061-T6	"	\$ 2.10
M-00754	14-4094	CHANNEL,ALUM.,1 X 1/2 X 1/8,6063-T5	"	\$ 1.00
M-00758	14-1133	BAR,RND.,SS,1/2 DIA.,416	"	\$ 1.00
M-00759	14-0530	BAR,RND.,STEEL,9/16 DIA.,1018	"	\$ 1.70
M-00760	14-10201	BAR,RECT.,STEEL,3/16 X 3,1018	"	\$ 1.20
M-00761	14-1320	BAR,ANGLE,ALUM.,1-1/2 X 1-1/2 X 1/4,6061	"	\$ 1.00
M-00762	14-9115-01	STRIP:PLASTIC:.030 X 2.75	"	\$ 20.60
M-00765	14-10540	BAR,RECT.,DELIN,1 X 1-1/4	"	\$ 3.90
M-00770	14-14051	BLOCK, PIVOT, FIXED SIDELITE	EA	\$ 4.10
M-00771	14-14052-10	BRACKET, BOTTOM GUIDE, FSRH	EA	\$ 52.80
M-00772	14-14052-20	BRACKET, BOTTOM GUIDE, FSLH	EA	\$ 52.80
M-00773	14-1277	BAR,RND.,DELIN,1-3/8 DIA.	"	\$ 2.20
M-00774	14-10759	BAR,RECT.,DELIN,3/16 X 1/2	"	\$ 1.00
M-00775	14-1150	BAR,RECT.,ALUM.,3/8 X 1-1/4,6061-T6	"	\$ 1.00
M-00779	24-0377	ARBOR, SWINGER CLOCK SPRING	EA	\$ 36.10
M-00781	24-5831-03	SILL CHANNEL CLIP	"	\$ 1.00
M-00782	14-9876-03	CLIP,TRANSOM,MILL,EXTRU	"	\$ 1.00
M-00783	14-1676	DOOR ROLLER, URETHANE	EA	\$ 7.80
M-00784	14-1325	BAR,RECT.,ALUM.,1/4 X 2,6061-T6	"	\$ 1.00
M-00785	14-5539-01	MTG BLK, NOSE CASTER, NAR	EA	\$ 19.40
M-00786	14-12360	BAR,ANGLE,STEEL,4 X 3-1/2 X 1/4,A36	"	\$ 2.10
M-00787	14-5539-02	MTG BLK, NOSE CASTER, MED STILE	EA	\$ 19.30
M-00789	14-1861	BAR,RECT.,ALUM.,1/2 X 1-1/4,6061-T6	"	\$ 1.00
M-00790	14-1341	BAR,RND.,STEEL,7/8 DIA.,INCUT 200	"	\$ 1.00
M-00794	14-14069	BAR,RECT.,ALUM.,3/8 X 3/4,6061-T6	"	\$ 1.00
M-00795	14-4095	TRANSOM CLIP	EA	\$ 20.60
M-00797	14-14070	BAR,RECT.,ALUM.,3/8 X 3/4 X 6 C.T.L.	EA	\$ 2.30
M-00798	14-5832	SILL CHANNEL CLIP	EA	\$ 7.30
M-00799	14-9877	TRANSOM CLIP	EA	\$ 7.40
M-00801	14-8845-10	3/8-24 THREADED ROD	"	\$ 0.80
M-00802	24-11169	BRACKET,SWITCH,DOOR CLOSED POSITION	EA	\$ 2.10
M-00805	14-13855-03	LOCK ROD,GUIDE,EXTRU	"	\$ 1.00
M-00806	21-8830	ROLLER,HANGER,W/ BEARING	EA	\$ 26.80
M-00807	14-14060	BLOCK, GUIDE, LOCKROD	EA	\$ 4.10
M-00810	14-10143	TAPE,DOUBLE COATED POLYESTER,9MM	"	\$ 68.40
M-00811	14-1387	BAR,RECT.,STEEL,3/16 X 1-1/4,1018	"	\$ 1.00
M-00821	14-5972	STRIP,ABS,TEXTURED,1/8 X 1-3/4 BLACK	"	\$ 1.00
M-00822	14-2728	BAR,RND.,STEEL,1.0 DIA.,INCUT 200	"	\$ 2.10
M-00824		CAP,END,BTM RAIL RH	EA	\$ 4.10
M-00825	14-2730	BAR,RECT.,ALUM.,1-1/2 X 2,2024-T351	"	\$ 11.10
M-00826	14-2738	BAR,RND.,DELIN,1-3/4 DIA.	"	\$ 4.10
M-00827	14-13295	END CAP,CARRIER ,FRONT,EXTRU	"	\$ 1.00
M-00829	14-14031	ENDCAP, CARRIER, 1175	EA	\$ 4.10
M-00833		CAP, END, BTM RAIL LH	EA	\$ 4.10
M-00839		END CAP,CARRIER,ALL-GLASS,RH	EA	\$ 4.10
M-00840	14-4501	BAR,RECT.,ALUM.,3/8 X 1/2,6061-T6	"	\$ 1.00
M-00841	14-5042	BAR,RND.,ALUM.,5/8 DIA.,6061-T6	"	\$ 1.10
M-00845		END CAP,CARRIER,ALL-GLASS,LH	EA	\$ 4.10

NEW Pt #	OLD Pt #	DESCRIPTION	SALES UNIT	LIST PRICE
M-00846	24-8914-03	HINGE,BI-FOLD,MILL,EXTRU	"	\$ 5.00
M-00847	24-8923-03	HINGE, BIFOLD, RH,MACHINED	EA	\$ 40.90
M-00848		CAP,END BEVELED,5 RAIL,ALL GLASS RH	EA	\$ 4.10
M-00849	24-8924-03	HINGE, BIFOLD, LH,MACHINED	EA	\$ 37.80
M-00850		CAP,END BEVELED,5 RAIL,ALL GLASS LH	EA	\$ 4.10
M-00852		CAP,END,5 RAIL,ALL GLASS,RH	EA	\$ 4.10
M-00853		CAP, END, 5 RAIL ALL GLASS, LH	EA	\$ 4.10
M-00854		CAP,END,5 RAIL,ALL GLASS WELDMENT,RH	EA	\$ 4.10
M-00855		CAP,END,5 RAIL ALL GLASS WELDMENT,LH	EA	\$ 4.10
M-00856		CAP,END,TOP RAIL,ALL GLASS,LH1	EA	\$ 4.10
M-00857		CAP,END,TOP RAIL,ALL GLASS,RH1	EA	\$ 4.10
M-00859		CAP,END,TOP RAIL,ALL GLASS,RH2	EA	\$ 4.10
M-00860		CAP,END,TOP RAIL,ALL GLASS,LH2	EA	\$ 4.10
M-00861	14-13950-03	STIFFENER,STILE,EXTRU	"	\$ 1.00
M-00862		CAP,END,BEVELED,TOP RAIL,ALL GLASS,RH	EA	\$ 4.10
M-00863	24-2967-03	RAIL,CLIP,EXTRU	"	\$ 0.60
M-00864		CAP,END,BEVELED,TOP RAIL,ALL GLASS,LH	EA	\$ 4.10
M-00865		CAP,END,BEVELED,BTM RAIL,ALL GLASS RH	EA	\$ 4.10
M-00866		CAP,END,BTM RAIL,ALL GLASS RH	EA	\$ 4.10
M-00869		CAP,END,BTM RAIL,ALL GLASS LH	EA	\$ 4.10
M-00870	14-0984-01	CLIP, RAIL, .391 HOLE	EA	\$ 5.20
M-00871	14-0984-02	CLIP, RAIL, .500 HOLE	EA	\$ 5.20
M-00872	14-10108-01	CLIP,3" TOP RAIL,.391 HOLE	EA	\$ 5.40
M-00873	14-10108-02	CLIP, 3" TOP RAIL, .500 HOLE	EA	\$ 5.40
M-00876	14-13162	CLIP, RAIL, 6.375", .391 HOLE	EA	\$ 11.50
M-00877	14-13161	CLIP, RAIL, 6.375", .500 HOLE	EA	\$ 11.50
M-00878	14-13195	CLIP, RAIL, 8", .391 HOLE	EA	\$ 10.30
M-00879	14-13194	CLIP, RAIL, 8", .500 HOLE	EA	\$ 8.00
M-00880	14-14192	CLIP, RAIL, 2.9" LONG	EA	\$ 4.10
M-00881		CAP,END,BEVELED,BTM RAIL,ALL GLASS LH	EA	\$ 4.10
M-00883	14-3471	BAR,RECT.,STEEL,1 X 1-3/8,1018	"	\$ 3.30
M-00887	24-8386	BLK SPACER, LOWER PIVOT, MED STILE	EA	\$ 79.90
M-00888	14-1977	BAR,RECT.,ALUM.,1 X 3,6061-T6	"	\$ 3.40
M-00890	14-6131-03	HOUSING,PANIC BREAKAWAY STOP,EXTRU	"	\$ 2.10
M-00891	14-0969	THRESHOLD,EXTRU	"	\$ 1.00
M-00892	14-5469-01	PUSHBAR,EXTRU	"	\$ 0.50
M-00893	14-9706-011	WEATHERING CHANNEL,EXTRU	"	\$ 4.10
M-00894	14-1279-01	GUIDE TRACK,EXTERNAL,EXTRU	"	\$ 1.00
M-00895	24-5471-03	DOOR,PULL,EXTRU	"	\$ 1.00
M-00896	14-5470-03	PUSHBAR,MOUNT,MILL,EXTRU	"	\$ 1.10
M-00898	24-6140-03	LEVER,PANIC LATCH,MILL,EXTRU	"	\$ 1.00
M-00901	24-10816-03	BTM.PIVOT RCVR.,3PNL,TELE,EXTRU	"	\$ 6.70
M-00903	24-10815-03	BTM.PIVOT MAIN BODY,3PNL,TELE,EXTRU	"	\$ 6.30
M-00904	24-10794-03	BTM.PIVOT MAIN BODY,2 PNL.,EXTRU	"	\$ 10.20
M-00912	24-0127-03	HDER,BOTTOM LOAD,END BRACKET,MILL,EXTRU	"	\$ 1.10
M-00913	14-13948	BRKT, TELE BELT CLIP	EA	\$ 11.40
M-00914	14-14220	BAR,RECT.,ALUM.,3/16 X 3,6061-T6	"	\$ 1.00
M-00915	24-8912-01	HEADER, BI-FOLD	"	\$ 3.20
M-00916	24-0123-03	END CAP, HEADER, BIFOLD	"	\$ 4.10
M-00917	24-8913	CHANNEL, GUIDE, BI-FOLD	"	\$ 4.10
M-00918	14-8957-01	TUBE,ALUM.,HINGE,BIFOLD,EXTRU	"	\$ 5.20
M-00920	24-10019-01	CAP, END, HEADER, TELE	EA	\$ 35.30
M-00922	14-10202	BAR,RECT.,STEEL,3/16 X 4,1018	"	\$ 1.10
M-00923	24-8727-01	HEADER, SWINGER, 710	"	\$ 2.50

NEW Pt #	OLD Pt #	DESCRIPTION	SALES UNIT	LIST PRICE
M-00924	24-8728-01	COVER, HEADER, 710	"	\$ 16.50
M-00925	14-14285	BRACKET,U30,MTG	EA	\$ 4.10
M-00926	14-13926	BASE PLATE, IDLER	EA	\$ 12.80
M-00927	14-13927	BLOCK, PILLOW, IDLER	EA	\$ 53.10
M-00928	14-13924	PULLEY, 10 TOOTH, L PITCH TIMING	EA	\$ 29.30
M-00929	24-13922	SHAFT, 2,1 SPEED REDUCER	EA	\$ 89.10
M-00930	14-13925	PULLEY, 20 TOOTH, L PITCH, TIMING	EA	\$ 45.10
M-00934	14-13996	PULLEY, 14 TOOTH, H PITCH, TIMING	EA	\$ 47.60
M-00938	14-14067	TAPE,DOUBLE SIDED,.005 X .50	"	\$ 1.00
M-00941		TAPE: DOUBLE SIDED	"	\$ 4.10
M-00942	14-13944	BRKT, BELT TENSIONING	EA	\$ 11.50
M-00943	24-11331	BRKT, DS-150 MTR SUPPORT	EA	\$ 25.70
M-00944	14-11763	BLOCK, IDLER MOUNTING	EA	\$ 28.80
M-00945	14-11762	BLOCK, IDLER MTG, BOLT SIDE	EA	\$ 13.10
M-00946	14-11764	BLOCK, IDLER CENTER	EA	\$ 18.50
M-00947	14-13997	ROD, 3/8 X 3.5	EA	\$ 4.10
M-00948	14-13998	SHAFT, IDLER	EA	\$ 12.50
M-00949	14-1440	BAR,RECT.,ALUM.,3/4 X 1-1/2,6061-T6	"	\$ 1.40
M-00950	14-14219	BAR,RND.,STEEL,3/8 DIA,1018	"	\$ 1.00
M-00952	14-8956	PIN, HINGE, BI-FOLD	EA	\$ 12.40
M-00953	14-14508	BRKT, TELESCOPIC ELECTRIC LOCK	EA	\$ 63.90
M-00954	14-14576	LABEL, 110V, ELECTRIC LOCK, 1175	EA	\$ 2.60
M-00955	14-14032	GASKET, BULB, 1/4 X 1/2	"	\$ 1.00
M-00956	14-14576	LABEL, FAIL SAFE, ELECTRIC LOCK, 1175	EA	\$ 2.60
M-00957	14-14576	LABEL, FAIL SECURE, ELECTRIC LOCK, 1175	EA	\$ 2.60
M-00958	14-10577	BRKT, STOP, TELE	EA	\$ 8.70
M-00960	14-14034	PAD, WEAR	EA	\$ 13.00
M-00961	14-14036	HUB, ROLLER, ANTI-RISE	EA	\$ 15.00
M-00962	14-14037	ROLLER, ANTI-RISE	EA	\$ 20.50
M-00963	14-5994	BAR,RND.,STEEL,1/2 DIA.,DRILL ROD	"	\$ 2.70
M-00965	14-3477	TUBE,STEEL,RND.,1/2 OD X .260 ID	"	\$ 1.00
M-00966	14-11433	SPACER, LOCK MOUNT, ALL GLASS	EA	\$ 26.80
M-00967	14-9986	BLOCK,PANEL	EA	\$ 18.50
M-00968	14-5973	BAR,SQUARE,UHMW,1-1/2	"	\$ 1.70
M-00969	14-14053	PLATE, COVER, FIXED SIDELITE	EA	\$ 15.40
M-00970	14-9973	SPACER, FS BTM BRKT, ALL GLASS	EA	\$ 9.90
M-00971	24-0790	BAR,RECT.,STEEL,1/8 X 1,1018	"	\$ 1.00
M-00972	14-14056	BRACKET, JAMB TUBE, FS	EA	\$ 11.70
M-00973	24-14043	INTERLOCK, FEMALE	EA	\$ 68.00
M-00974	14-9358	BLOCK,FOAM	EA	\$ 5.20
M-00975	24-14039	PIVOT, FLOOR, SWING PANEL, HURRICANE	EA	\$ 52.90
M-00976	14-14041	RETAINER, ECCENTRIC	EA	\$ 11.80
M-00977	14-5406	BAR,RECT.,DELIN,3/8 X 5/8	"	\$ 2.40
M-00978	14-10766	SPACER, 2100 TELE	EA	\$ 13.20
M-00979	14-12064	GUIDE BLOCK, NARROW STILE	EA	\$ 8.60
M-00980	14-10720	BRKT, BTM GUIDE LH	EA	\$ 10.90
M-00982	14-10767	BRKT, BTM GUIDE RH	EA	\$ 10.90
M-00983	14-14044	INTERLOCK, MALE	EA	\$ 58.90
M-00985	24-14046	SUPPORT, GUIDE ROLLER	EA	\$ 70.70
M-00986	24-0911	BAR,RECT.,DELIN,1/2 X 1	"	\$ 1.00
M-00988	24-0399-01	SPRING, OPERATOR	EA	\$ 80.30
M-00990	24-8281	BRACKET,AUX. CONTROL BOX	EA	\$ 22.70
M-00991	24-0433	BUSHING, RUBBER MOUNT, .406ID .80OD	EA	\$ 9.30
M-00993	14-14057-10	BRACKET, THRESHOLD, FS, HURRICANE, RH	EA	\$ 14.80

NEW Pt #	OLD Pt #	DESCRIPTION	SALES UNIT	LIST PRICE
M-00994	14-14057-20	BRACKET, THRESHOLD, FS, HURRICANE, LH	EA	\$ 14.80
M-00996	24-14501	BRKT, ELECTRIC LOCK	EA	\$ 21.10
M-00997	14-14062	LOCKROD, END, 1/4-20	EA	\$ 7.00
M-00998	14-14064	LOCKROD, END, #12-24	EA	\$ 7.00
M-00999	14-13928	SPACER, MIDDLE, IDLER ASM	EA	\$ 4.70
M-01001	24-11536	PLATE, SENSOR, BIFOLD	EA	\$ 7.50
M-01002	14-8995	BUSHING, SUPPORT, BIFOLD BREAKOUT CHANNEL	EA	\$ 40.20
M-01003	14-8996	TUBE, NYLATRON, 1-1/4 OD X 1 ID	"	\$ 2.60
M-01004	24-1267	BAR, RECT., STEEL, 1/2 X 1-1/4, 1018	"	\$ 1.30
M-01007	44-0382	COVER, SWINGER OPERATOR HOUSING	EA	\$ 180.30
M-01008	44-0392	HOUSING, LOWER, SWINGER OPERATOR	EA	\$ 411.00
M-01010	24-0398	WASHER, CLOCK SPRING	EA	\$ 5.20
M-01011	24-0409-02	GASKET, SWINGER OPERATOR, .0312 THK	EA	\$ 5.20
M-01014	24-0425	THRUST BEARING RACE, 572IDX1-1/8ODX.093	EA	\$ 13.40
M-01015	24-0397	SWITCH CAM LOCK	EA	\$ 7.20
M-01016	24-0396	SWITCH, ADJ CAM AND FXD SWINGER	EA	\$ 5.20
M-01017	24-2613	CAM, PANIC, FXD, SWINGER	EA	\$ 7.20
M-01018	14-3444-02	BUMPON STRIP	EA	\$ 5.20
M-01019	24-0378	COVER, SWITCH, SWINGER OPERATOR	EA	\$ 6.30
M-01020	14-1896	LABEL, MOTOR	EA	\$ 4.10
M-01022	24-0383	SHAFT, OUTPUT, SPLINED	EA	\$ 39.10
M-01023	24-0400	POWER OPERATOR - GEAR #1 (59 TEETH)	EA	\$ 84.50
M-01024	24-0401	GEAR #2 (23 TEETH), POWER OPERATOR	EA	\$ 84.50
M-01025	24-0402	GEAR #3 (48 TEETH), POWER OPERATOR	EA	\$ 71.10
M-01026	24-0403	GEAR #4 (12 TEETH)(CLUTCH), POWER OPER	EA	\$ 55.60
M-01027	24-0404	GEAR #5 (36 TEETH), POWER OPERATOR	EA	\$ 43.30
M-01028	24-0405	GEAR #6 (12 TEETH), POWER OPERATOR	EA	\$ 40.20
M-01029	24-0406	GEAR #7 (31 TEETH), POWER OPERATOR	EA	\$ 31.90
M-01030	24-0407	GEAR #8 (12 TEETH), POWER OPERATOR	EA	\$ 36.10
M-01031	24-9003	GEAR #5 (36 TEETH), POWER OPER, (SPECL)	EA	\$ 34.00
M-01032	24-0393-01	GEAR, SPIRAL BEVEL (24 TEETH)	EA	\$ 47.40
M-01033	24-0394	GEAR, SPIRAL BEVEL (16 TEETH)	EA	\$ 47.40
M-01034	24-9031	BRACKET, MOTOR SUPPORT	EA	\$ 13.40
M-01036	14-9044-02	ROLLER, URETHANE, MEDIUM STILE	EA	\$ 8.60
M-01039	14-3556	BAR, RECT., ALUM., 1/4 X 1-1/4, 6061-T6	"	\$ 0.40
M-01040	24-0555	CONTROL BOX MOUNT	EA	\$ 34.00
M-01042	14-3039	BAR, RECT., ALUM., 3/4 X 1, 6061-T6	"	\$ 1.00
M-01043	22-11938	BRACKET, OPERATOR, SIDELOAD HEADER	EA	\$ 8.20
M-01044	24-0099	5/8" WEB DEPTH TRACK FOR OHC'S	EA	\$ 16.40
M-01045	24-0017-07	WASHER, STEEL, .375IDX.75ODX.375THK.	EA	\$ 1.70
M-01046	14-8658	SPACER, LIMIT ARM, SWING PANEL	EA	\$ 9.30
M-01047	11-6118	SWITCH, PANIC LATCH, W/ WIRES	EA	\$ 58.90
M-01048	21-5260-13	GUIDE TRACK, CU, CAST, 12.25L	EA	\$ 28.80
M-01049	14-10727	CLIP, COVER	EA	\$ 7.60
M-01051	14-12022-03	END CAP, SIDELOAD, NO ACCESS HOLE, MILL	EA	\$ 13.40
M-01052	14-11879	TUBE, STEEL, RND., 5/8 OD X .385 ID	"	\$ 0.60
M-01053	24-0748	SPACER, BASE PIVOT, OHC	EA	\$ 7.20
M-01054	14-10276	WASHER - DRIVE PULLEY	EA	\$ 2.10
M-01055	24-8724-03	END CAP, 710, BLANK, MILL	EA	\$ 36.10
M-01059	24-0701	PIN, OPERATOR, HOUSING BASE	EA	\$ 9.30
M-01061	14-9032	HUB, ROLLER TRACK	EA	\$ 29.30
M-01062	24-12872-02	SMOKE SEAL, 1/2 TEARDROP	"	\$ 1.00
M-01063	14-10025	ROLLER, DOOR, TELESCOPING	EA	\$ 16.50
M-01064	24-12879	SEAL, VINYL, TUBELITE # P1221	"	\$ 2.10

NEW Pt #	OLD Pt #	DESCRIPTION	SALES UNIT	LIST PRICE
M-01065	14-10722	PIVOT BRACKET,BOTTOM	EA	\$ 4.10
M-01066	24-8686	CHASSIS, CONTROL	EA	\$ 26.80
M-01067	14-3969	BAR,RECT.,STEEL,3/16 X 1/2,1018	"	\$ 1.00
M-01070	22-9367	HARNESS,BREAKOUT,1175,15	EA	\$ 26.80
M-01071	22-1056	LOCK ROD	EA	\$ 4.10
M-01072	21-9933	HARNESS,POWER,MAGNUM/OPUS	EA	\$ 16.50
M-01073	22-9220-01	HARNESS,BREAK OUT SWITCH,90IN EXTENTION	EA	\$ 34.00
M-01074	11-10286	HARNESS,MOTOR,GT710	EA	\$ 22.70
M-01075	24-11021	LOW PROFILE ICU HEADER	"	\$ 2.80
M-01076	22-10065	HARNESS,MAGNUM	EA	\$ 40.20
M-01078	24-9939	MOUNT, PLATE, MAGNUM CONTROLLER	EA	\$ 4.10
M-01080	14-11586	ARM STOP, 710	EA	\$ 8.20
M-01081	14-5114	BAR,RECT.,ALUM.,3/16 X 1-1/4,6061-T6	"	\$ 1.00
M-01082	14-8841-03	SHOE,ARM,MILL	EA	\$ 3.10
M-01084	10-0276	CHASSIS,CONTROL,BOX,LE 1410	EA	\$ 16.30
M-01085	11-13185	HARNESS, POWER SWITCH - SWINGERS/710	EA	\$ 8.20
M-01086	24-2304	GUIDE,ROLLER SHAFT	EA	\$ 40.20
M-01087	14-9115-03	PLASTIC SHEET,.030X1.156X7	EA	\$ 3.00
M-01088	14-5872-02	SPRING, COMPRESSION,0.3-OD,0.224-ID,SS	EA	\$ 2.10
M-01089	24-0517	SHAFT,CENTER,PIVOT-UL	EA	\$ 6.40
M-01090	14-11353-01	STIKE PLATE,1847 - 5017 LATCH	EA	\$ 10.30
M-01091	24-9857-20	END CAP,THRESHOLD,POCKETED	EA	\$ 43.30
M-01092	24-8057	OPERATOR,MAIN SHAFT	EA	\$ 28.10
M-01093	14-10710	CLIP,RAIL,TELE	EA	\$ 10.30
M-01094	10-3101	PLATE,SWITCH,HOLD OPEN	EA	\$ 16.50
M-01095	14-5940	ADAPTER,BLOCK,NO PANIC,DOOR SLIDER	EA	\$ 13.40
M-01096	24-10798	ARM,LOCK,SLIDER	EA	\$ 16.30
M-01098	24-4537	EXTRUSION, SWINGER ARBOR	"	\$ 1.00
M-01099	10-3119	PLATE,SWITCH,ON-OFF	EA	\$ 16.50
M-01100	22-3615	BRACKET,SOFT START	EA	\$ 10.30
M-01102	22-1774	HARNESS,POWER,SWINGER & SLIDER	EA	\$ 36.10
M-01103	22-1775	HARNESS,MAT	EA	\$ 45.30
M-01104	11-9906	PULLEY,DRIVE,ASSEMBLY	EA	\$ 58.70
M-01106	14-2734	BAR,RECT.,ALUM.,1-1/4 X 1-1/2,2024-T351	"	\$ 5.30
M-01107	14-10724	PIVOT ,BOTTOM,SWING PANEL	EA	\$ 9.30
M-01108	14-10167	SHAFT,IDLER ,TELESCOPING	EA	\$ 11.20
M-01109	14-3545	BAR,RECT.,ALUM.,3/4 X 1-1/4,6061-T6	"	\$ 8.00
M-01110	14-10801	SPACER,LOCK,ARM	EA	\$ 6.20
M-01111	14-8947	END PLUG,HINGE TUBE	EA	\$ 12.60
M-01112	24-10454	OPERATOR,BODY,OPMANS,710	EA	\$ 71.10
M-01113	24-12956	BRACKET,ICU,D/RECESSED HANDLE	EA	\$ 24.30
M-01114	14-10470	BAR,ANGLE,ALUM.,3 X 2 X 1/4,6061-T6	"	\$ 1.40
M-01115	24-9642	BRACKET,PIVOT BASE	EA	\$ 16.30
M-01116	14-10713	END STOP,BRACKET,SLIDER	EA	\$ 39.10
M-01117	14-10296	BAR,RECT.,ALUM.,1/2 X 6,6061-T6	"	\$ 3.50
M-01118	14-2823	BAR,RECT.,ALUM.,1/4 X 1,6061-T6	"	\$ 1.00
M-01119	14-4899-50	WEATHERING,BRUSH,1-1/4,USE M-00239	"	\$ 109.20
M-01120	12-9276-02	WIRE,GROUND,MICROPROCESSOR,ASSY	EA	\$ 3.90
M-01121	24-10771	PIVOT ,BOTTOM,BASE PLATE,NH	EA	\$ 46.80
M-01122	24-10826	COVER,PIVOT BASE,RH	EA	\$ 27.10
M-01123	14-9788	MUNTIN BAR CLIP, PAINTED UNITS	EA	\$ 7.20
M-01125	14-11615	BAR,RECT.,ALUM.,5/16 X 1,6061-T6	"	\$ 1.00
M-01126	24-10019-03	CAP, END, HEADER, TELE	EA	\$ 26.50
M-01127	22-8940	NOSE GUIDE,WELDMENT,BIFOLD	EA	\$ 91.70

NEW Pt #	OLD Pt #	DESCRIPTION	SALES UNIT	LIST PRICE
M-01129	14-5162	BAR,RECT.,ALUM.,3/8 X 1-1/2,6061-T6	"	\$ 1.00
M-01130	24-14233	BRACKET,MAGNUM,BIFOLD	EA	\$ 65.90
M-01131	24-5642	CHAIN,TENSIONER,710	EA	\$ 117.40
M-01132	24-10803	COVER,PIVOT BASE,LH	EA	\$ 21.60
M-01133	24-10269	OPERATOR BODY,710	EA	\$ 91.70
M-01134	24-10325	BAR, SPLINED, INSWING ARM	EA	\$ 53.00
M-01136	22-9220-02	HARNESS,BREAKOUT,1175,40	EA	\$ 18.50
M-01137	14-8433	BAR,RND.,BRASS,1 DIA.	"	\$ 8.00
M-01138	14-3470	BAR,RECT.,STEEL,3/4 X 1-1/2,1018	"	\$ 1.50
M-01139	14-3689	PANIC CATCH,HEADER,ICU	EA	\$ 85.50
M-01140	24-10827	COVER,PIVOT BASE,LH	EA	\$ 27.10
M-01141	12-13018	HARNESS, MODIFIED - OPTEX I-ONE	EA	\$ 49.40
M-01142	22-8971	DRIVEBAR, WLDMNT NH COMP W/8969-8970	EA	\$ 118.50
M-01143	14-12083	BAR,RECT.,ALUM.,1/8 X 1-1/4,6061-T6	"	\$ 1.00
M-01144	14-11876-02	SWITCH, KEY - NABCO	EA	\$ 89.60
M-01145	14-11876-03	SWITCH, KEY - PORTA SERVICE	EA	\$ 89.60
M-01146	14-1321	BAR,RECT.,STEEL,3/8 X 1-1/4,1018	"	\$ 1.00
M-01147	11-5945-50	WEATHERSTRIP,ALL-GLASS,0in x 1/2 W/ GRAY PILE	"	\$ 98.90
M-01149	14-8048	TRACK,ROLLER,SHAFT	EA	\$ 31.90
M-01150	24-10802	COVER,PIVOT,RH	EA	\$ 21.60
M-01151	14-12951	ROLLER,NOSE GUIDE,BIFOLD	EA	\$ 9.50
M-01152	24-0520	BAR,RECT.,ALUM.,1 X 1-1/4,6061-T6	"	\$ 1.50
M-01153	22-2066	SOFT START,HARNESS,SUB-ASSY	EA	\$ 9.30
M-01154	24-8966-03	END CAP,BIFOLD,MILL	EA	\$ 50.50
M-01155	24-3563	BAR, SPLINED, INSWING ARM	EA	\$ 36.60
M-01156	22-9267-01	HARNESS,ACCUSENSOR EXTEN.48 INTERIOR	EA	\$ 16.50
M-01157	24-10817	PIVOT ,BASE PLATE,MACHINED,TEL.	EA	\$ 94.60
M-01159	24-2303	RING, STOP - HOLD DOWN	EA	\$ 11.30
M-01160	14-14623-03	DOOR STOP,JAMB,MILL	"	\$ 4.10
M-01162	21-9934	HARNESS,MICROSWITCH,MAGNUM	EA	\$ 47.40
M-01165	14-6123	SPRING,LEAF,PANIC LATCH	EA	\$ 7.20
M-01166	24-0029	SELF ANGLER,PIVOT BASE,UL PART	EA	\$ 7.20
M-01167	22-9184	HARNESS, ACUSENSOR 1A & 2	EA	\$ 11.30
M-01168	22-9267-02	HARNESS,ACCUSENSOR EXTEN.24 INTERIOR	EA	\$ 9.30
M-01169	10-3528-03	SWITCH,ON/OFF/HOLD ROCKER,GT LOGO	EA	\$ 31.90
M-01171	14-9705-01	WEATHER STRIP BULB, BLACK IN BULK	"	\$ 0.30
M-01172	14-12024-03	END CAP,SIDELOAD,OHC,2 ACCESS HOLES,MILL	EA	\$ 15.10
M-01173	22-10270	HARNESS,MAGNUM,SIM PAIR	EA	\$ 58.70
M-01174	14-9061	CLIP,BASE,MULLION	EA	\$ 16.50
M-01175	11-10280	HARNESS,MOTOR,BRAKE MODULE,SWINGER	EA	\$ 40.20
M-01176	14-3442	PROTECTIVE STRIP,BUMP ON,108FT ROLL	EA	\$ 906.40
M-01177	24-1849	BRACKET,COVER,BTM LOAD	EA	\$ 9.30
M-01180	24-0747	OHC, BASE PIVOT	EA	\$ 38.10
M-01181	22-1360	TOP FRAME MOUNT, SUB - ASSY - SWINGER	EA	\$ 9.30
M-01182	14-10585	HARNESS,POWER,ROCKER SWITCH	EA	\$ 5.20
M-01183	22-2049	SHAFT,BASE PIVOT,OHL-UL PART	EA	\$ 67.00
M-01185	14-8897-05	ROD COVER,THREADED ROD,PAINTED,C.T.L.	"	\$ 1.00
M-01186	14-6133	BRACKET,MOUNTING ,PANIC,LATCH	EA	\$ 9.30
M-01187	10-3528-04	ROCKER SWITCH ASSY,ON/OFF/HOLD,PORTASERV	EA	\$ 31.90
M-01188	14-5896	SPACER,RAIL,GLAS INST.,ALL GLASS	EA	\$ 6.60
M-01189	14-12948	MAGNET, WEDGING STRIP	EA	\$ 1.00
M-01190	11-9208	HARNESS,HANDING MICROPROCESSOR	EA	\$ 24.70
M-01193	14-6147-03	HOUSING,PANIC,CUT TO LENGTH,MILL	EA	\$ 1.10
M-01194	14-12068	BUMPER - COME ALONG BRACKET	EA	\$ 8.00

NEW Pt #	OLD Pt #	DESCRIPTION	SALES UNIT	LIST PRICE
M-01195	14-8707-01	SHAFT, PRIMARY DRIVE;710	EA	\$ 49.40
M-01196	21-0711	ARM,OUTSWING,MILL	EA	\$ 32.80
M-01197	14-1014	BAR,RECT.,STEEL,1/2 X 3/4,1018	"	\$ 1.20
M-01198	11-9565	STRIKE,PIN,ADAMS RITE	EA	\$ 6.00
M-01199	11-1552-01	KIT,SCREW,CU,204	EA	\$ 16.50
M-01201	24-5647	SPROCKET,35 TOOTH	EA	\$ 15.50
M-01202	14-11276	WIRE,JUMPER,RED,2IN	EA	\$ 1.00
M-01204	24-0075	BLOCK,PIVOT,OHC	EA	\$ 27.40
M-01205	24-10878	BTM.PIVOT RCVR.,2 PNL.,CUT 2100	EA	\$ 1.40
M-01206	14-5965	SPACER, DOWEL PIN GLASS INST. ,ALL GLASS	EA	\$ 3.10
M-01207	14-5474-01	BLOCK,PILLOW,MACHINED	EA	\$ 38.90
M-01208	24-8976	ARM,BELL CRANK,OPERATOR	EA	\$ 105.10
M-01209	14-8706-01	GEAR,SPIRAL BEVEL RING,EMCO GEAR	EA	\$ 125.70
M-01210	14-8706-02	GEAR,SPIRAL BEVEL RING,POWER ELECTRIC	EA	\$ 58.20
M-01211	14-8706	GEAR,SPIRAL BEVEL RING,ARROW GEAR	EA	\$ 125.70
M-01212	24-5187-01	DOOR STOP COVER, 204	EA	\$ 5.20
M-01215	14-10339	LOCK,GUIDE,UPPER,HURRICANE MED STILES	EA	\$ 17.50
M-01218	14-14282	INSULATOR,BI-FOLD,MAGNUM CONTROLS	EA	\$ 4.10
M-01219	21-8921	OPERATOR,MOUNT,BIFOLD,LH	EA	\$ 24.70
M-01220	21-8920	OPERATOR,MOUNT,WELDMENT,RH BI-FOLD	EA	\$ 29.90
M-01222	14-10243-01	END CAP,BOTH ENDS,TRAIL DOOR,204	EA	\$ 16.00
M-01224	14-6121-01	SPRING,COMPRESSION,PANIC LATCH	EA	\$ 8.20
M-01225	22-8847-40	LINKAGE, 20IN ROD	EA	\$ 26.80
M-01227	24-1132	BAR,RND.,STEEL,3/4 DIA.,INCUT 200	"	\$ 1.00
M-01229	14-10755	BRACKET,ROLLER COVER,BACKING	EA	\$ 30.90
M-01230	24-0742	COVER,THRESHOLD PLATE,5-1/4"	EA	\$ 15.50
M-01231	14-13313	PREVENTER BLOCK, DUST AND RODENT	EA	\$ 20.60
M-01232	14-12065	STRIKE,MOUNTING ,BLOCK,-COME ALONG	EA	\$ 12.80
M-01233	14-10785	BAR,RECT.,SS.,105 X 1-1/2 X 48,304	"	\$ 1.90
M-01236	14-2696-02	SWITCH COUPLER, INSULATED	EA	\$ 4.10
M-01239	14-3933-01	GASKET,BLADE,1,GRAY	"	\$ 0.50
M-01241	14-5592-01	GASKET,BLADE,9/16,GRAY (Replaced by M-71241)	"	\$ 0.48
M-01243	22-8847-50	LINKAGE, 30IN ROD	EA	\$ 26.30
M-01244	14-8632	WEATHERING,BULB	"	\$ 0.50
M-01245	14-6104	BRACKET,SWITCH,PANIC LATCH	EA	\$ 2.30
M-01247	14-14803	ROLLER,ANTI-RISE	EA	\$ 3.10
M-01253	21-9250	PARTS BAG,FS,1175,RH,HDW.OONLY	EA	\$ 87.60
M-01254	14-1549	BAR,RECT.,STEEL,7/16 X 1,1018	"	\$ 1.00
M-01255	14-10561-01	END CAP,7/16x1-7/8,204	EA	\$ 12.10
M-01256	21-9249	PARTS BAG,FS,1175,LH,HDW.OONLY	EA	\$ 87.60
M-01259	24-0809	BAR,RECT.,DELIN,3/4 X 1	"	\$ 2.10
M-01260	21-9251	PARTS BAG,FO,1175,NH	EA	\$ 83.40
M-01262	21-5975	PARTS BAG,FO,MED STILE,GT1175,NH	EA	\$ 104.00
M-01263	14-11970-03	THRESHOLD,HEAVY DUTY	"	\$ 2.90
M-01264	24-8849	LIMIT ARM,MEDIUM STILE,MACHINED	EA	\$ 11.30
M-01265	24-8937	PIVOT ,PANEL,LOCK BOLT	EA	\$ 34.80
M-01266	21-9252	RTS BAG,POCKETED UNIT,1175,NH	EA	\$ 179.20
M-01267	24-8937-10	PIVOT ,PANEL,LOCK BOLT	EA	\$ 34.80
M-01268	24-8937-20	PIVOT ,PANEL,LOCK BOLT	EA	\$ 34.80
M-01269	24-10879	BTM.PIVOT MAIN BODY,2 PNL.,CUT 2100	EA	\$ 3.80
M-01270	14-13811	,RETAINER,BIFOLD,PIVOT BUSHING	EA	\$ 1.00
M-01271	24-9925	PARTS BAG,FLUSH GLAZED TRANSOM W/ VERT	EA	\$ 13.40
M-01272	21-10312	PARTS BAG,TELE,FO	EA	\$ 138.00
M-01275	14-10907-01	STATIC ARRESTOR,STRIP 4	EA	\$ 2.10

NEW Pt #	OLD Pt #	DESCRIPTION	SALES UNIT	LIST PRICE
M-01276	24-10881	PIVOT ,BOTTOM,MAIN COVER LOWER,TEL.C.T.L	EA	\$ 2.40
M-01277	14-10242-01	END CAP,BUTT END,LEAD DOOR,204	EA	\$ 4.10
M-01284	24-1010	LABEL,IN EMERGENCY PUSH TO OPEN	EA	\$ 5.20
M-01285	14-9695	GUARD, LOCK CYLINDER	EA	\$ 9.60
M-01286	14-10245	MOUNT BLOCK, END CAP - TRAIL DOOR	EA	\$ 10.60
M-01287	24-10902	END CAP, MOUNTING BLOCK CARRIER - TEL.	EA	\$ 12.40
M-01288	14-2336-04	GLS STOP SNP BSE 1' BK	"	\$ 4.10
M-01289	14-8629	BLOCK, ADAPTOR	EA	\$ 6.00
M-01291	24-10024	HUB,ROLLER,30MM	EA	\$ 38.10
M-01296	14-0774	BAR,RECT.,STEEL,5/8 X 1-3/8,1018	"	\$ 4.10
M-01298	14-9940-02	SWITCH,IDENTIFICATION STICKER	EA	\$ 1.00
M-01299	14-9940-01	SWITCH,IDENTIFICATION STICKER	EA	\$ 1.00
M-01300	14-11808	ROD COVER,REINFORCEMENT,MILL	EA	\$ 146.50
M-01301	24-0164-01	OHC,CHANNEL,SIM PAIR,MIDDLE 4-1/2,204	EA	\$ 11.30
M-01302	24-12034-11	SNAP IN,CHANNEL,204,NO-FG	EA	\$ 8.30
M-01303	24-12034-21	SNAP IN,CHANNEL,204,W-FG	EA	\$ 8.30
M-01304	14-14412	COLLAR,SPLINE.875 LONG	EA	\$ 28.80
M-01309	14-2731	BAR,RECT.,STEEL,3/8 X 1-3/8,1018	"	\$ 1.00
M-01311	14-14361-01	SWITCH,BI-FOLD,PLATE,NABCO LOGO	EA	\$ 10.20
M-01312	24-0715	BAR,SPLINED,OUTSWING ARM	EA	\$ 16.60
M-01313	14-1415	BAR,RECT.,ALUM.,3/8 X 1,6061-T6	"	\$ 1.00
M-01314	14-8967 / 11-8967	GUIDE,SPINDLE,UPPER ,BI-FOLD	EA	\$ 28.10
M-01315	14-10209	BLOCK,MOUNTING ,LCN	EA	\$ 32.20
M-01318	24-12535	JAMB,3 X 5,204,CONVENIENCE WINDOW	"	\$ 1.50
M-01320	14-10240-01	END CAP,STRIKE END,LEAD DOOR,204	EA	\$ 25.80
M-01326	14-10680	BAR,RECT.,ALUM.,1/4 X 3-1/2,6061-T6	"	\$ 1.10
M-01327	24-0743	SPACER,SIDE	EA	\$ 3.10
M-01328	14-0557	BAR,RECT.,STEEL,7/8 X 1-3/4,1018	"	\$ 4.10
M-01329	24-10880	BTM.PIVOT RCVR.,TELESCOPIC	EA	\$ 1.90
M-01330	24-0585-03	ARM,SWING,OHC, MILL	EA	\$ 69.40
M-01331	24-0744	PIVOT SCREW,FHMS	EA	\$ 9.30
M-01332	24-5373-02	BUSHING,KNURLED	EA	\$ 3.10
M-01333	24-5372	SLIDE BLOCK	EA	\$ 4.10
M-01335	14-8985	ARM, BELL CRANK, BI-FOLD SPINDLE	EA	\$ 47.40
M-01337	24-5105	BLOCK,SPACER,3/16"	EA	\$ 58.70
M-01338	14-5890	PUSH ROD,SINGLE FOLD	EA	\$ 37.10
M-01341	14-9033	WASHER,SFTY ROLLER,3/4IDX2.69ODX.10THK	EA	\$ 1.90
M-01342	24-0507	BLOCK - SPACER 3/8	EA	\$ 56.70
M-01343	14-14361-02	SWITCH,BI-FOLD,PLATE,PORTASERV LOGO	EA	\$ 10.20
M-01344	14-12379	MUNTIN CLIP FOR F-86 PANIC DEVICE	EA	\$ 5.90
M-01345	14-1324	BAR,RECT.,ALUM.,1/4 X 1-3/4,6061-T6	"	\$ 1.00
M-01346	14-11834	DOOR STOP,STUD,1/4-20 x 2-1/2 LG	EA	\$ 1.00
M-01349	24-8723-11	COVER,OPERATOR,HOUSING,39-7/32	EA	\$ 64.90
M-01350	24-8727-04	GT710 HEADER BASE - BLACK	"	\$ 2.00
M-01353	24-8723-21	COVER,OPERATOR,HOUSING,75-7/32	EA	\$ 112.30
M-01354	14-9293	BLOCK, TIEROD- ALUM, 1" X .5"	"	\$ 36.10
M-01357	14-10469	2 X 1 X 1/8ALUMINUM	"	\$ 1.00
M-01358	14-11846	SPACER,MICROPROCESSOR	EA	\$ 4.10
M-01363	14-5574	PINION GEAR,SPIRAL BEVEL,ARROW GEAR	EA	\$ 80.30
M-01364	14-14357	BAR,RECT.,STEEL,7/16 X 1-1/8,1018	"	\$ 1.40
M-01365	14-5574-01	PINION GEAR,SPIRAL BEVEL,EMCO GEAR	EA	\$ 80.30
M-01366	14-5574-02	PINION GEAR,SPIRAL BEVEL,POWER ELECTRIC	EA	\$ 26.90
M-01368	14-10756	FLOOR BRACKET, TELESCOPIC FS	EA	\$ 45.90
M-01372	24-0157-01	C.U.,SIMULTANEOUS PAIR,STRIKE BASE,7"	EA	\$ 83.40

NEW Pt #	OLD Pt #	DESCRIPTION	SALES UNIT	LIST PRICE
M-01374	24-0158-01	OHC,SINGLE STRIKE BASE,3-1/4"	EA	\$ 53.60
M-01376	24-10314-11	HEADER,MACH RH OUT/LH IN,BUTT HINGE,204	EA	\$ 118.50
M-01378	14-5940-10	ADAPTERBLOCK, NO PANIC DOOR - .125 WALL	EA	\$ 100.90
M-01379	24-1523-03	END CAP,BOTTOM LOAD,OHC,MILL	EA	\$ 34.00
M-01380	24-10230-01	LOCK PLATE,BOLT,THRESHOLD,SINGLE 204	EA	\$ 4.70
M-01382	14-10761-01	THRESHOLD,#425 NO HOLES,10 FT,204	"	\$ 1.30
M-01383	14-1134	BAR,RECT.,STEEL,1/4 X 1-1/4,1018	"	\$ 1.00
M-01385	14-11985	BRACKET,OPERATOR,1100,RETROFIT	EA	\$ 4.10
M-01386	24-1319	BRACKET,FRAME,7IN TRAN	EA	\$ 9.70
M-01388	14-5506	GUIDE,ROD,FLUSH BOLT	EA	\$ 20.40
M-01389	24-5473-01	PULL HANDLE,MACHINED,204	EA	\$ 43.30
M-01391	14-10095	PULLEY,TIMING,IDLER-LEAD DOOR,5MM TEL	EA	\$ 85.10
M-01393	14-9038	BRACKET,CONNECTOR,H TERMINAL	EA	\$ 11.30
M-01394	14-8062	LOCK,RING	EA	\$ 26.80
M-01395	14-5089	GUIDE,SLEEVE	EA	\$ 3.10
M-01399	14-10092	PULLY,5MM IDLER TRAIL DOOR,TELE	EA	\$ 103.00
M-01400	14-10093	PULLEY,5MM DRIVE,LEAD DOOR,TELE	EA	\$ 103.00
M-01402	14-1541	BAR,RECT.,STEEL,1/2 X 1,1018	"	\$ 1.10
M-01403	10-0440	TUBE,ALUM.,SQ.,2-1/2 X 2-1/2 X 1/8	"	\$ 1.30
M-01405	14-8195	JUMPER,PLUG IN	EA	\$ 1.90
M-01406	22-13781	OPERATOR,GT710,NO CLOSER	EA	\$ 517.00
M-01407	14-10364	HARNESS MODIFIED,ACUMOTION-A W/MANUAL	EA	\$ 557.20
M-01408	21-9437	KIT,MICROPROCESSOR,WIRING	EA	\$ 53.60
M-01409	14-3965	BUMPER,STOP SHOE,ICU	EA	\$ 45.20
M-01410	14-8903-99	CABLE,H TERMINAL	EA	\$ 156.60
M-01411	14-5089-1	SLEEVE - GUIDE	EA	\$ 6.50
M-01413	14-4500	BAR,RECT.,ALUM.,3/16 X 1,6061-T6	"	\$ 1.60
M-01414	12-10722	PIVOT:BOTTOM:TELESCOPIC ICU	EA	\$ 29.90
M-01416	24-5649-01	DRIVE CHAIN:52 PITCH	EA	\$ 29.90
M-01417	14-10689	LABEL:ON-OFF SWITCH:120V	EA	\$ 1.90
M-01418	14-11281	SWITCH:ROCKER:FACE PLATE	EA	\$ 9.30
M-01420	11-1552	KIT:SCREW:CU	EA	\$ 16.50
M-01421	24-9030	OPERATOR:MACHINED CASTING:GT1175	EA	\$ 362.60
M-01423	24-10152	YOKE:IDLER:TELESCOPING	EA	\$ 7.20
M-01424	14-8667	LABEL:USE COPPER CONDUCTORS ONLY	EA	\$ 1.00
M-01456	24-2407-01	GEAR: BEVEL	EA	\$ 125.50
M-01458	24-2408-01	GEAR: PINION	EA	\$ 118.50
M-01459	24-0394-01	GEAR: PINION: SPIRAL BEVEL	EA	\$ 47.40
M-01460	14-5639	SPROCKET:35A8H	EA	\$ 11.30
M-01461	14-8904	LABEL:SERIAL NUMBER	EA	\$ 1.00
M-01464	14-12023-03	END CAP,SIDELoad,W/ ACCESS HOLE,MILL	EA	\$ 11.40
M-01465	14-13793	BAR,SQUARE,ALUM.,1-1/2,6061-T6	"	\$ 3.00
M-01468	14-11602	BAR,ANGLE,ALUM.,1/2 X 1 X 1/8,6063-T5	"	\$ 1.00
M-01471	14-14232	CAM: BIFOLD: MAGNUM	EA	\$ 4.80
M-01472	14-10516	BRACKET:COVER:FS TELESCOPIC	EA	\$ 2.80
M-01474	14-9023	WEDGE:TRACK SECURING	EA	\$ 9.30
M-01475	21-0700	LIMIT STOP:C.U.	EA	\$ 39.10
M-01476	14-5385	ADJUSTER:SWING DOOR:ALL GLASS	EA	\$ 25.80
M-01477	24-5646	MAINSHAFT,SPLINED	EA	\$ 36.60
M-01478	22-10328-13	ARM,WELDMENT,INSWING,7-3/4,RH	EA	\$ 92.80
M-01479	24-0719	BAR:VERTICAL:INSWING ARM	EA	\$ 9.60
M-01480	14-3760	SPRING:BOTTOM GUIDE ROLLER:RH	EA	\$ 39.10
M-01481	14-3761	SPRING:BOTTOM GUIDE ROLLER:LH	EA	\$ 39.10
M-01482	22-10328-23	ARM,WELDMENT,INSWING,11-1/2,RH	EA	\$ 97.40

NEW Pt #	OLD Pt #	DESCRIPTION	SALES UNIT	LIST PRICE
M-01483	22-10328-33	ARM,WELDMENT,INSWING,15-3/4,RH;MILL	EA	\$ 115.90
M-01484	22-10328-43	ARM,WELDMENT,INSWING,20-1/2,RH;MILL	EA	\$ 110.20
M-01485	14-3072	BAR,RECT.,ALUM.,5/16 X 1-1/2,6061-T6	"	\$ 1.10
M-01487	14-8237	CHANNEL,ALUM.,3 X 1.41 X .170,6061-T6	"	\$ 2.00
M-01488	24-10679-02	PLATE:MOUNTING :RELAY	EA	\$ 4.20
M-01489	24-11768	BKT:LATCH:TRAIL DOOR MTD,TELE: ELECT LK	EA	\$ 18.00
M-01490	24-0740	DOOR STOP:NON PANIC	EA	\$ 10.80
M-01491	14-0795	BELT: .500 PITCH: H PROFILE	"	\$ 0.40
M-01492	22-10327-13	ARM,WELDMENT,INSWING,7-3/4,LH	EA	\$ 93.10
M-01493	22-10327-23	ARM,WELDMENT,INSWING,11-7/2,LH	EA	\$ 97.40
M-01494	22-10327-33	ARM,WELDMENT,INSWING,15-3/4,LH	EA	\$ 104.90
M-01495	22-10327-43	ARM,WELDMENT,INSWING,20-1/2,LH	EA	\$ 110.20
M-01496	14-3686	GUIDE ARM:BOTTOM	EA	\$ 28.40
M-01497	14-3716	BOTTOM GUIDE - PIVOT	EA	\$ 4.10
M-01505	14-0529	BAR,RND.,STEEL,3/16 DIA.,1018	"	\$ 1.00
M-01506	14-6125	BUMPER,LEVER,PANIC LATCH	EA	\$ 1.00
M-01507	10-3342	SWITCHPLATE:SINGLE:KEY SWITCH:BLK	EA	\$ 10.30
M-01508	14-12298	CONTACT BODY	EA	\$ 4.10
M-01509	14-12299	SPRING BLOCK	EA	\$ 4.10
M-01511	14-5643	MOUNT,MID,OPERATOR	EA	\$ 40.20
M-01515	14-8650	BRACKET,PROXIMITY SWITCH MTG.	EA	\$ 15.50
M-01516		GASKET,BULB,DUAL DUROMETER	"	\$ 1.00
M-01517	14-11837	HARNESS,H TERMINAL	EA	\$ 46.40
M-01518	14-8964	LATCH BLOCK	EA	\$ 20.10
M-01519	14-8962	MAGNETIC POLE PIECE,WITH LIP	EA	\$ 26.80
M-01520	14-8963	MAGNETIC POLE PIECE	EA	\$ 16.50
M-01523	24-10028	SHAFT,OPERATOR,TELESCOPIC	EA	\$ 69.20
M-01524	24-9907-03	BRACKET,END,CU	EA	\$ 13.30
M-01526	14-4899-100	BRUSH,NYLON,1 LG	"	\$ 1.00
M-01527	14-10824	LOCK ARM,TELESCOPING	EA	\$ 16.70
M-01528	14-12076	LOCK ARM,TELESCOPING	"	\$ 16.70
M-01529	14-9040	SHAFT, BOTTOM GUIDE,DBL ROLLER	EA	\$ 11.30
M-01533	14-8711	SHAFT, MAIN OUTPUT	EA	\$ 54.60
M-01538	24-12538-10	MOTOR,24 VDC,LINIX	EA	\$ 346.10
M-01539	14-10038	PLATE, BELT LOCKING, TELESCOPIC	EA	\$ 28.00
M-01541	24-0707	BAR,RISER,CENTER PIVOT	EA	\$ 4.50
M-01543	14-10664	KICKPLATE,STAINLESS STEEL,18 GAGE	EA	\$ 173.00
M-01545	22-3565-03	ARM,WELDEMENT,INSWING,14-1/4,RH,MILL	EA	\$ 82.10
M-01546	24-14851	CONTROLLER,OPUS	EA	\$ 370.80
M-01547	14-8845-40	TIE ROD,CUT TO LENGTH20 IN.	EA	\$ 13.40
M-01548	14-8845-50	TIE ROD,CUT TO LENGTH,30 IN.	EA	\$ 16.50
M-01549	22-3566-03	ARM,WELDMENT,INSWING,14-1/4,LH,MILL	EA	\$ 82.10
M-01550	21-0712-03	ARM,INSWING,ZERO REVEAL,MILL	EA	\$ 50.80
M-01551	14-11863	PIN,ALIGNMENT	EA	\$ 1.90
M-01552	14-8965	SPACER,.194 ID X .25 OD X 1.023L.,SS304	EA	\$ 9.30
M-01553	14-9002	TUBE,STEEL,RND.,1/4 OD X .194 ID	"	\$ 1.80
M-01555	22-0083	HARNESS,EXTENSION,Y-14 IN	EA	\$ 60.80
M-01556	22-0087	HARNESS,Y,SWITCH AND MOTOR	EA	\$ 87.60
M-01557	14-13198	COVER,TIE PLATE	EA	\$ 20.60
M-01563	14-5228	MTG BLOCK,LCN CLOSER	EA	\$ 10.40
M-01564	14-8486	ROLLER,LCN DOOR CLOSER	EA	\$ 17.30
M-01568	22-10534-03	ARM,WELDMENT,INSWING,NABTESCO,LH,MILL	EA	\$ 154.50
M-01570	22-10533-03	ARM,WELDMENT,INSWING,NABTESCO,RH,MILL	EA	\$ 154.50
M-01571	14-1691	BAR,RECT.,ALUM.,1/2 X 1,6061-T6	"	\$ 1.00

NEW Pt #	OLD Pt #	DESCRIPTION	SALES UNIT	LIST PRICE
M-01575	14-10090	PULLEY,DRIVE,TRAIL DOOR	EA	\$ 58.10
M-01576	10-3102	SWITCHPLATE,ON/OFF/HOLD OPEN	EA	\$ 9.30
M-01577	14-9257	BLANK SWITCH PLATE, 3 ROCKER	EA	\$ 12.40
M-01578	14-13172	SWITCHPLATE,ON-OFF-HOLDOPEN,PORTA	EA	\$ 4.10
M-01579	14-13181	SWITCHPLATE,ON-OFF-HOLD OPEN ,PORTASERV	EA	\$ 4.10
M-01580	14-3475	ROD,THREADED,5/16-18,ZINC	"	\$ 1.00
M-01582	14-12820	BAR,ANGLE,ALUM.,4 X 3 X 1/4,6061-T6	"	\$ 2.10
M-01584	14-1801	BAR,RECT.,ALUM.,5/8 X 1-1/2,6061-T6	"	\$ 1.30
M-01590	14-3719	PIN,BOTTOM PIVOT	EA	\$ 1.00
M-01591	24-5400	PIVOT ,BASE,BLANK,NH	EA	\$ 123.00
M-01592	B2-9501371-1002	BRACKET,MOUNTING	EA	\$ 2,492.60
M-01593	B2-9501371-1003	BRACKET,OPERATOR,OHC,GT20	EA	\$ 47.40
M-01594	B3-9501371-1004	BRACKET,ANGLE,OHC,GT20	EA	\$ 16.50
M-01595	B3-9501371-1005	BRACKET,MOUNTING ANGLE,GT300	EA	\$ 16.50
M-01601	24-3564	BAR,RADIUSED,INSWING ARM	EA	\$ 27.80
M-01602	14-14422	BAR,VERTICAL,DBL EGRESS ARM	EA	\$ 4.10
M-01603	24-0717-03	BAR, RADIUSED, OUTSWING ARM	EA	\$ 4.10
M-01604	21-14423-03	ARM,WLDMNT,DBL EGRESS,OUTSWING,MILL	EA	\$ 82.20
M-01605	24-10326-10	BAR,RADIUSED,INSWING ARM,7-3/4 L	EA	\$ 4.10
M-01606	24-10326-20	BAR,RADIUSED,INSWING ARM,11-1/2 L	EA	\$ 4.10
M-01607	24-10326-30	BAR,RADIUSED,INSWING ARM,15-3/4 L	EA	\$ 4.10
M-01608	24-10326-40	BAR,RADIUSED,INSWING ARM,20-1/2 L	EA	\$ 4.10
M-01610	24-10532	BAR SPLINED, INSWING ARM,10IN	EA	\$ 4.10
M-01619		BRACKET,THRESHOLD,FS,RH,TTC	EA	\$ 32.20
M-01620		BRACKET,THRESHOLD,FS,LH,TTC	EA	\$ 32.20
M-01624	24-14806	BRACKET,POWER SUPPLY,1175	EA	\$ 18.00
M-01625	14-14807	KIT,HARNESS,POWER SUPPLY	EA	\$ 8.90
M-01632	14-13197	BRACKET,F86 PUSHBAR STOP	EA	\$ 1.00
M-01634	14-13358	LOCK GUIDE (SUB COMPONENT OF LOCK ROD)	EA	\$ 20.60
M-01636	14-8410	PLATE;BACKING;PLAIN	EA	\$ 1.00
M-01637	14-8411	PLATE,BACKING;ANGLED	EA	\$ 2.70
M-01638	14-8412	MAGNETIC STRIP;CUT TO LENGTH	EA	\$ 9.30
M-01639	14-11263	BRACKET,MOUNTING,ON/OFF ROCKER SWITCH	EA	\$ 1.00
M-01640	24-3773	ROLLER;ICU	EA	\$ 89.60
M-01641	24-3773-02	ROLLER, SHAFT - ICU	EA	\$ 89.60
M-01642	24-3773-03	ROLLER,HANGER PLATE:ICU	EA	\$ 89.60
M-01643	24-8090	BRACKET,PIVOT, TOP,SWING PANEL	EA	\$ 11.30
M-01644	14-8748	WHEEL,BOTTOM GUIDE,FO	EA	\$ 18.00
M-01645	14-8749	SPACER,FO,BOTTOM,GUIDE	EA	\$ 5.10
M-01646	24-8978	PIPE,WATER,STEEL,1/2	EA	\$ 73.50
M-01647	14-8980	PUSH ROD,END PLUG,3/8-24 THREAD,LH	EA	\$ 10.10
M-01648	14-8981	PUSH ROD,END PLUG,3/8-24 THREAD,RH	EA	\$ 10.10
M-01651	24-4259	BRACKET,BOTTOM GUIDE,LH	EA	\$ 15.00
M-01652	24-4260	BRACKET,BOTTOM GUIDE,RH	EA	\$ 15.00
M-01653	14-13951	BULB SEAL;VERTICAL VINYL	"	\$ 1.60
M-01654	14-4960	SPRING,COMPRESSION;SOLENOID RETURN	EA	\$ 9.30
M-01663	24-10459	PLATE,MOUNTING ,XFMR + RELAY	EA	\$ 17.50
M-01665	22-9186-01	CABLE,EXTENSION;ROCKER SWITCH;120	EA	\$ 31.90
M-01666	22-9186-02	CABLE,EXTENSION;ROCKER SWITCH;72	EA	\$ 29.90
M-01672		ARBOR,SWINGER,ROF,110lb PRELOAD	EA	\$ 4.10
M-01673	24-8061	OPER.,COVER;MACHINED	EA	\$ 93.70
M-01674	14-8059	COLLAR,ADJUSTING	EA	\$ 28.80
M-01675	14-8732	SWITCH;PUSH-N-GO;MICROSWITCH	EA	\$ 30.90
M-01676	14-8733	ACTUATORPUSH-N-GO	EA	\$ 43.30

NEW Pt #	OLD Pt #	DESCRIPTION	SALES UNIT	LIST PRICE
M-01678	24-0600-02	ROLLER COVER;ANTI-RISER;GT1100	EA	\$ 36.10
M-01679	14-8050	ROLLER HUB,ANTI-RISE;GT1100	EA	\$ 28.80
M-01680		HARNESS,SIM PAIR,39,OPUS	EA	\$ 9.30
M-01682	14-5815	BAR,RECT.,UHMW,1/4 X 1-3/8	"	\$ 1.00
M-01684	10-3058	CIRCUIT BOARD;1614-B	EA	\$ 10.30
M-01687		OPERATOR;GT710;W- ENCODER;NO CLOSER	EA	\$ 595.30
M-01692	21-5641	BASEPLATE,WELDEMENT;SEE A-00887	EA	\$ 93.70
M-01693	14-10302	BRACKET,BRAKE MODULE	EA	\$ 51.50
M-01694	14-13270	FISHPAPER;1DIA.	EA	\$ 4.10
M-01695	14-13271	FISHPAPER;11/16X2-1/16	EA	\$ 4.10
M-01700		PLATE,BRAKE MODULE,OPUS	EA	\$ 4.10
M-01701		INSULATOR,BRAKE MODULE,OPUS	EA	\$ 4.10
M-01702	14-4899-30	BRUSH,NYLON,.25 LG	"	\$ 7.20
M-01707	24-0353	TOP FRAME MOUNT,	EA	\$ 4.10
M-01708	14-2740	BAR,RND.,STEEL,5/8 DIA.,1018 CRS	"	\$ 5.80
M-01711	24-8092	INTERLOCK;DOOR LEAF;SYSTEM 1100	EA	\$ 21.60
M-01715	24-8039	DOOR HANGER;TYPE A	EA	\$ 7.30
M-01716	14-8454	PLATE STIFFENER	EA	\$ 7.30
M-01717	14-13129	BAR,RECT.,DELIN,3/8 X 3/4	"	\$ 8.40
M-01718	14-12726	DRIVE SPROCKET SHROUD;SMALL	EA	\$ 156.60
M-01720	24-8067	IDLER MOUNT;INNER SUPPORT	EA	\$ 60.30
M-01721	24-8068	IDLER MOUNT;BACKING PLATE	EA	\$ 42.30
M-01722	24-8069	SHAFT,IDLER	EA	\$ 13.10
M-01723	22-8199-B	CIRCUIT BOARD,AUX.CONTROL	EA	\$ 226.90
M-01725		CABLE,SIM PAIR,GT20	EA	\$ 18.50
M-01727	21-9821-03	SWITCH BANK;3 ROCKER;NABCO;U19	EA	\$ 62.80
M-01728	21-9821-04	SWITCH BANK;3 ROCKER;PORTASERV;U19	EA	\$ 62.80
M-01729		PLATE,SLIDER,OPUS RETROFIT	EA	\$ 9.10
M-01730	22-11023	HARNESS,ACUMOTION-A & ACUVISION	EA	\$ 16.50
M-01731	14-8407	PIN,ANCHOR;DRIVE BELT;1100WS	EA	\$ 16.50
M-01732	14-8082	SPRING KEEPER	EA	\$ 9.30
M-01733	21-8459	DOOR HANGER,WELDEMENT;TYPE C	EA	\$ 87.60
M-01734	14-10715	ROLLER,DOOR GUIDE	EA	\$ 9.40
M-01735		PLATE,BOTTOM LOAD,OPUS	EA	\$ 14.40
M-01736		BRACKET,BIFOLD,OPUS	EA	\$ 37.60
M-01737		PLATE,CONTROLS,OHC,GT20	EA	\$ 14.50
M-01738	14-10665	GUARD;EDGE;SS;U SHAPE	EA	\$ 151.10
M-01739		HARNESS,POWER,OHC,GT20	EA	\$ 17.50
M-01740		CABLE,ENCODER,OHC,GT20	EA	\$ 20.60
M-01741		CABLE,SWITCH,OHC,GT20	EA	\$ 15.60
M-01742	14-8455	PLATE,STIFFENER	EA	\$ 10.10
M-01743	21-8458	DOOR HANGER,WELDEMENT;TYPE B	EA	\$ 87.60
M-01747	14-9824	SWITCHPLATE,2 ROCKER SWITCHES,BIFOLD	EA	\$ 20.60
M-01752	14-2279-01	WEATHERING,PILE,.18W X .37H	"	\$ 2.10
M-01753	24-0393-02	GEAR,SPIRAL BEVEL (24 TEETH);PE	EA	\$ 49.40
M-01754	14-10899-03	END CAP,8000 C.U.,MILL	EA	\$ 11.40
M-01757	14-8709	DRIVE SPROCKET	EA	\$ 7.20
M-01760	14-6441-01	SHEET,STEEL,24GA. 43.875X34.5 HRPO1011	EA	\$ 2.60
M-01762	14-5754	CHANNEL,ALUM.,1-1/2 X 1/2 X 1/8,6063-T5	"	\$ 1.00
M-01763		PLATE,SWITCH MTG.ACUGARD II	EA	\$ 51.50
M-01764	10-3100	SWITCHPLATE,KS-15	EA	\$ 10.30
M-01767	14-9435	TUBE,RUBBER,ROUND,.25 OD X.190 ID.	"	\$ 1.00
M-01769	14-7319	CIRCUIT BOARD,PULSE EXTENDER	EA	\$ 3.90
M-01771	14-2195	BAR,RECT.,STEEL,1/4 X 1,1018	"	\$ 1.00

NEW Pt #	OLD Pt #	DESCRIPTION	SALES UNIT	LIST PRICE
M-01772	24-10888	LATCHBOLT,PLAIN	EA	\$ 81.40
M-01773	24-10890	BTM.PIVOT RCVR.,TELE.	EA	\$ 45.50
M-01775	14-12998	MTG.BKT.,PWR SPLY	EA	\$ 18.00
M-01776	21-11363	HARNES;ACUGARD 3;MICROPROCESSOR	EA	\$ 22.70
M-01777	14-14643	BRACKET,CONTROL;B100;SIDELOAD	EA	\$ 4.00
M-01778	24-10938	GUARD;CORNER EDGE	EA	\$ 34.00
M-01779	14-11851	PULLEY;SPLINED;DS150	EA	\$ 17.40
M-01781	14-14301	GASKET,BULB,1/4 X 1/2,W/ ADHESIVE	"	\$ 1.00
M-01782	14-12999	BRACKET,MOUNTING U30 CONTROL;GT1500A	EA	\$ 9.10
M-01783	14-13000	BRACKET,MOUNTING ,OPERATOR;GT1500A	EA	\$ 13.80
M-01784	14-3794	BAR,RECT.,ALUM.,1/4 X 4,6061-T6	"	\$ 1.20
M-01785	14-12534	BAR,ANGLE,STEEL,2-1/2 X 1-1/2 X 1/4,A36	"	\$ 2.50
M-01791		ARM,INSWING,RIGHT ANGLE,GT20	EA	\$ 185.00
M-01792		LABEL,WARNING,OHC,GT20	EA	\$ 1.90
M-01793	14-5883	HARNES,POWER,SIM PAIR	EA	\$ 29.90
M-01795	14-10530	BAR,RECT.,DELIN,7/8 X 2-1/4	"	\$ 2.30
M-01799	14-12288	LABEL, UL CSA (NO ADDRESS)	EA	\$ 1.00
M-01800		LABEL,UL FIRE DOOR,ROYAL DOOR	EA	\$ 3.60
M-01801	14-13066	LABEL,UL FIRE DOOR,MUSKEGO	EA	\$ 3.60
M-01802	14-12284	BAR,RND.,NYLATRON,1-1/2 DIA.	"	\$ 2.00
M-01805		BAR,RECT.,ALUM.,5/16 X 3,6061-T6	"	\$ 1.30
M-01806	12-14529	TRACK W- TOP PIVOT,BLOCK,WELDMENT	EA	\$ 4.10
M-60249	14-3184-011	JAMB,1 3/4 X 6 3/8,204,EXTRU	"	\$ 3.10
M-60250	14-2336-011	GLASS STOP,BASE,204,EXTRU	"	\$ 0.40
M-60255	14-2339-011	GLASS STOP,TOP,1/2TALL,204,EXTRU	"	\$ 0.40
M-60256	14-9014-011	CARRIER,204,EXTRU	"	\$ 1.50
M-60258	14-9016-011	THRESHOLD,1/2 X 4-1/2,FO,204,EXTRU	"	\$ 1.30
M-60260	14-9017-011	THRESHOLD,RAMP,1/2 X 1-1/4,204,EXTRU	"	\$ 0.60
M-60264	14-9085-011	RAIL,4 IN.,204,EXTRU	"	\$ 1.90
M-60265	14-2335-011	GLASS STOP,1 TALL,SNAP IN,204,EXTRU	"	\$ 0.40
M-60266	14-2337-011	GLASS STOP, SCREW DOWN, BASE,204,EXTRU	"	\$ 0.40
M-60267	14-9088-011	RAIL,6.5 IN.,204,EXTRU	"	\$ 2.80
M-60268	14-2338-011	GLASS STOP,TOP,1 TALL,204,EXTRU	"	\$ 0.40
M-60269	14-2340-011	GLASS STOP,SCREW DOWN,1/2 ,204,EXTRU	"	\$ 0.40
M-60270	14-9359-011	RAIL,4 IN.,TOP DOOR,204,EXTRU	"	\$ 1.80
M-60273	14-9433-011	STILE,MED,SIDE WEATHER,4IN,204,EXTRU	"	\$ 1.80
M-60275	14-9434-011	STILE,MEDIUM,DBL WEATHER,4 IN.,204,EXTRU	"	\$ 1.20
M-60276	14-5526-011	RAIL,10 IN.,204,EXTRU	"	\$ 3.10
M-60277	14-9501-011	MUNTIN 2 IN.,204,EXTRU	"	\$ 1.10
M-60278	14-5636-011	HOLDER,WEATHERING BRUSH,204,EXTRU	"	\$ 0.60
M-60283	24-2497-011	JAMB,1 3/4 X 4 1/2,204,EXTRU	"	\$ 1.00
M-60285	24-9011-011	COVER,HEADER,1175,204,EXTRU	"	\$ 1.80
M-60286	14-8922-011	STILE,NAR, DOUBLE WEATHERING,204,EXTRU	"	\$ 1.40
M-60287	24-9870-011	JAMB,SINGLE POCKET,204,EXTRU	"	\$ 1.50
M-60288	14-9015-011	INTERFACE LEG,204,EXTRU	"	\$ 0.30
M-60289	14-9018-011	THRESHOLD,POCKET DOOR,204,EXTRU	"	\$ 0.80
M-60290	24-9874-011	JAMB,DBL POCKET,204,EXTRU	"	\$ 1.40
M-60292	24-13163-011	HEADER,ONE PIECE,1175,204,EXTRU	"	\$ 4.10
M-60293	14-9086-011	STILE,NARROW,SGL. WEATHERING,204,EXTRU	"	\$ 1.40
M-60294	14-9087-011	RAIL,5 IN. 204 , EXTRU.	"	\$ 1.50
M-60296	14-9875-011	JAMB,POCKETED FILLER, 204 ,EXTRU	"	\$ 1.00
M-60297	14-10761-011	THRESHOLD, 5.00 X 1/2 SADDLE,204,EXTRU	"	\$ 1.30
M-60298	24-13359-011	GLASS STOP,BASE,TRANSOM JAMB, 204, EXTRU	"	\$ 0.40
M-60302	14-11300-011	THRESHOLD,7 X 1/4 IN. SADDLE,204, EXTRU	"	\$ 1.70

NEW Pt #	OLD Pt #	DESCRIPTION	SALES UNIT	LIST PRICE
M-60304	14-13288-011	STILE,MED. SGL. WEATHER, H105, 204,EXTRU	"	\$ 1.50
M-60306	14-13289-011	STILE,MED. DBL. WEATHER, H105, 204,EXTRU	"	\$ 1.50
M-60312	24-0311-011	JAMB, 2X5, 204, EXTRU	"	\$ 2.60
M-60313	24-0321-011	JAMB,2X7, 204, EXTRU	"	\$ 2.70
M-60314	24-0328-011	MUNTIN,4 IN., 204 ,EXTRU	"	\$ 2.10
M-60315	24-5923-01	RAIL,ALL GLASS, 204 ,EXTRU	"	\$ 2.40
M-60316	24-9871-011	JAMB,4-1/2 X 1-3/4,OPEN BACK,204,EXTRU	"	\$ 1.50
M-60318	24-9872-011	FILLER, OPEN BACK JAMB, POCKET,204,EXTRU	"	\$ 1.00
M-60319	24-9873-011	FILLER, OPEN BACK JAMB, FLAT, 204 ,EXTRU	"	\$ 1.00
M-60320	24-10046-011	HEADER, TOP, TELESCOPIC, 204 ,EXTRU	"	\$ 1.50
M-60321	24-10047-011	BOX BEAM, TELESCOPIC.204	"	\$ 1.50
M-60323	24-10048-011	ROLLER TRACK,HEADER,TELESC., 204 ,EXTRU	"	\$ 2.30
M-60325	24-10049-011	THRESHOLD,TELESCOPIC, 7 X 1/2IN,204,EXTRU	"	\$ 1.00
M-60327	24-12220-011	MUNTIN,F86,PANIC, 204 ,EXTRU	"	\$ 1.90
M-60329	24-12230-011	MUNTIN,8 IN., 204 ,EXTRU	"	\$ 1.90
M-60330	24-12953-011	MUNTIN,6-3/8 IN., 204 ,EXTRU	"	\$ 1.60
M-60332	24-13291-011	GLASS STOP,BASE,H105,204,EXTRU	"	\$ 0.40
M-60333	14-2743-011	GLASS STOP, TOP, 1 TALL, 204 ,EXTRU	"	\$ 0.40
M-60334	24-13292-011	GLASS STOP, TOP,H105,IMPACT,204,EXTRU	"	\$ 0.40
M-60336	24-13293-011	GLASS STOP, TOP,H105, NON-IMPACT,204,EXTRU	"	\$ 0.40
M-60338	14-2341-011	GLASS STOP,BASE,SNAP IN,204,,EXTRU	"	\$ 0.40
M-60511	14-13290-011	SUPPORT,ANTI-RISE,204,EXTRU	"	\$ 1.00
M-60574	24-13282-21	END CAP,ONE PIECE HEADER,LH,204	EA	\$ 45.30
M-60582	24-13282-11	END CAP,ONE PIECE HEADER,RH,204	EA	\$ 45.30
M-60586	14-10050-011	RAIL, 3 IN, TOP,204,,EXTRU	"	\$ 1.00
M-60637	24-8392-011	END CAP, LOCK BLOCK,204,,EXTRU	"	\$ 1.00
M-60808	14-10609-011	TELESCOPIC ICU ROLLER TRACK,204,EXTRU	"	\$ 2.10
M-60809	14-12955-01	COVER,DRIVE JAMB, CON. WIN,204,EXTRU	"	\$ 1.00
M-60828	14-5576-01	TUBE,ALUM.,1 X 2 X 1/8,204,EXTRU	"	\$ 1.00
M-60830	24-5829-01	JAMB,SILL,BASE,204,EXTRU	"	\$ 2.80
M-60831	24-5830-01	JAMB,SILL, TOP,204,EXTRU	"	\$ 1.10
M-60858	14-13294-011	THRESHOLD,FSL,204,,EXTRU	"	\$ 1.00
M-60882	14-5256-01	TUBE,ALUM.,4-1/2 X 4-1/2 X 1/8,204,EXTRU	"	\$ 3.70
M-60884	24-11864-011	HEADER,SIDELOAD,204,EXTRU	"	\$ 2.80
M-60885	24-10884-011	COVER,HEADER, GT8000,204,,EXTRU	"	\$ 0.80
M-60886	24-11866-011	MOUNT,HEADER, GT8000,204,,EXTRU	"	\$ 3.50
M-60889	24-11865-011	SNAP CHANNEL, GT8000,204,,EXTRU	"	\$ 0.40
M-60892	14-5469-011	PUSHBAR,204,,EXTRU	"	\$ 0.50
M-60897	24-0159-011	CHANNEL,SNAP IN,204,,EXTRU	"	\$ 1.00
M-60899	14-10254-011	TUBE,ALUM.,1 X 1 X .092,204,EXTRU	"	\$ 1.00
M-60906	14-5555-011	HEADER,ICU,204,EXTRU	"	\$ 4.10
M-60907	24-8028-011	FLOOR TRACK, 204 ,EXTRU	"	\$ 0.90
M-60908	24-0112-011	HEADER,BTM LOAD,SIDE PLATE,204,EXTRU	"	\$ 1.00
M-60909	24-0101-011	HEADER,BTM LOAD, TOP PLATE,204,EXTRU	"	\$ 1.10
M-60910	24-0146-011	HEADER,BOTTOM LOAD,BOTTOMPLATE,204,EXTRU	"	\$ 1.70
M-60911	24-0129-011	HEADER,BOTTOM LOAD,COVER PLATE,204,EXTRU	"	\$ 0.80
M-60915	24-8912-011	HEADER,BI-FOLD,204,,EXTRU	"	\$ 3.40
M-60917	24-8913-01	CHANNEL,GUIDE,BI-FOLD,204,EXTRU	"	\$ 4.10
M-60918	14-8957-011	TUBE,ALUM.,HINGE,BIFOLD,204,EXTRU	"	\$ 1.00
M-60923	24-8727-011	HEADER,SWINGER,710,204,,EXTRU	"	\$ 2.50
M-60924	24-8728-011	COVER,HEADER,710,204,EXTRU	"	\$ 1.50
M-61037	14-10610-011	HEADER BASE,ICU, 204, EXTRU	"	\$ 3.20
M-61051	14-12022-01	END CAP,SIDELOAD,NO ACCESS HOLE,204	EA	\$ 13.40
M-61055	24-8724-01	END CAP,710,BLANK,204	EA	\$ 29.90

NEW Pt #	OLD Pt #	DESCRIPTION	SALES UNIT	LIST PRICE
M-61058	14-10611-011	HEADER, TELESCOPIC ICU , 204, EXTRU	"	\$ 5.30
M-61075	24-11021-01	LOW PROFILE ICU HEADER 204	"	\$ 2.80
M-61128	24-12878	HEADER,RECEPTOR,204 EXTRU.	"	\$ 5.20
M-61147	11-5945-40	WEATHERING,ALL GLASS,204;STRAIGHT	"	\$ 1.00
M-61160	14-14623-011	DOOR STOP,JAMB,204	"	\$ 1.00
M-61172	14-12024-01	END CAP,SIDELOAD,OHC,2 ACCESS HOLES,204	EA	\$ 15.10
M-61179	14-10607-011	CARRIER, TELESCOPIC, 204, EXTRU.	"	\$ 1.40
M-61184	14-10608-011	COVER, ICU, 204, EXTRU.	"	\$ 1.00
M-61235	24-12954-01	JAMB,DRIVE,CONV. WINDOW,204,EXTRU	"	\$ 1.50
M-61323	14-11572-01	THRESHOLD:1/2 X 5:STEPED:204:EXTRU	"	\$ 2.10
M-61370	14-4846-01	TUBE,ALUM.,1/2 X 1 X 1/8,204,EXTRU	"	\$ 1.00
M-61392	24-9021-01	END COVER, GT1175,N.H,204	EA	\$ 56.70
M-61463	14-10564-01	THRSHLD,6X1/4IN.SADDLE,204,EXTRU.NO HOL	"	\$ 2.40
M-61464	14-12023-01	END CAP,SIDELOAD,W/ ACCESS HOLE,204	EA	\$ 14.70
M-61498	24-0146-01	OHC BASE PIVOT,NO FGR GUARD,204,4.5L	EA	\$ 23.70
M-61499	24-0146-01	OHC,BASE PIVOT, W-FGR GUARD,204,5.5L	EA	\$ 23.70
M-61504		COVER,GT20,204,EXTRU	"	\$ 1.20
M-61558	24-0141-01	BASEPLATE,C.U. SNAP IN,OUTSWING,204	EA	\$ 65.90
M-61559	24-0142-01	BASEPLATE,C.U. SNAP IN,INSWING,204	EA	\$ 69.00
M-61560	24-2271-01	STRIKE,BASEPLATE,CU,2-1/2,204	EA	\$ 61.80
M-61561		BASE EXTRU,C.U. BASE PIVOT, 4-3/4,204	EA	\$ 13.70
M-61562		BASE EXTRU,C.U.,BASE PIVOT,2-1/2,204	EA	\$ 13.70
M-61567	SUB OF 22-1479-01	BASE EXTRU,C.U. BASE PIVOT,2-1/2,204	EA	\$ 11.70
M-70249	14-3184-021	JAMB,1 3/4 X 6 3/8,313,EXTRU	"	\$ 3.20
M-70250	14-2336-021	GLASS STOP,BASE,313,EXTRU	"	\$ 0.40
M-70255	14-2339-021	GLASS STOP, TOP,1/2TALL,313,EXTRU	"	\$ 0.40
M-70256	14-9014-021	CARRIER,313,EXTRU	"	\$ 2.70
M-70264	14-9085-021	RAIL,4 IN.,313,EXTRU	"	\$ 2.10
M-70265	14-2335-021	GLASS STOP, 1 TALL, SNAP,313,EXTRU	"	\$ 0.40
M-70266	14-2337-021	GLASS STOP,SCREW DOWN,BASE,313,EXTRU	"	\$ 0.40
M-70267	14-9088-021	RAIL,6.5 IN.,313,EXTRU	"	\$ 2.80
M-70268	14-2338-021	GLASS STOP, TOP,1 TALL,313,EXTRU	"	\$ 0.40
M-70270	14-9359-021	RAIL,4 IN.,TOP DOOR,313,EXTRU	"	\$ 2.10
M-70273	14-9433-021	STILE,MED,SIDE WEATHER,4IN,313,EXTRU	"	\$ 1.80
M-70275	14-9434-021	STILE,MED,DBL.WEATHER,4 IN.,313,EXTRU	"	\$ 1.80
M-70276	14-5526-021	RAIL,10 IN.,313,EXTRU	"	\$ 2.60
M-70277	14-9501-021	MUNTIN 2 IN.,313,EXTRU	"	\$ 1.50
M-70278	14-5636-021	HOLDER,WEATHERING BRUSH,313,EXTRU	"	\$ 0.60
M-70283	24-2497-021	JAMB,1 3/4 X 4 1/2,313,EXTRU	"	\$ 1.90
M-70285	24-9011-021	COVER,HEADER,1175,313,EXTRU	"	\$ 2.40
M-70286	14-8922-021	STILE,NAR, DOUBLE WEATHERING,313,EXTRU	"	\$ 1.40
M-70287	24-9870-021	JAMB,SINGLE POCKET,313,EXTRU	"	\$ 1.50
M-70288	14-9015-021	INTERFACE LEG,313,EXTRU	"	\$ 0.30
M-70290	24-9874-021	JAMB,DBL.POCKET,313,EXTRU	"	\$ 1.40
M-70292	24-13163-021	HEADER,ONE PIECE,1175,313,EXTRU	"	\$ 4.40
M-70293	14-9086-021	STILE,NARROW,SGL. WEATHERING,313,EXTRU	"	\$ 1.40
M-70294	14-9087-021	RAIL,5 IN.313, EXTRU.	"	\$ 1.80
M-70296	14-9875-021	JAMB,POCKETED FILLER, 313 ,EXTRU	"	\$ 0.30
M-70298	24-13359-021	GLASS STOP,BASE,TRANSOM JAMB, 313, EXTRU	"	\$ 0.40
M-70304	14-13288-021	STILE,MED SGL WEATHER, H105, 313, EXTRU	"	\$ 1.50
M-70306	14-13289-021	STILE,MED. DBL. WEATHER, H105, 313,EXTRU	"	\$ 1.50
M-70310	14-5841-021	GLASS STOP, REINFORCEMENT, 313, EXTRU	"	\$ 0.40
M-70312	24-0311-021	JAMB, 2X5, 313, EXTRU	"	\$ 2.60
M-70313	24-0321-021	JAMB,2X7, 313, EXTRU	"	\$ 2.80

NEW Pt #	OLD Pt #	DESCRIPTION	SALES UNIT	LIST PRICE
M-70314	24-0328-021	MUNTIN,4 IN., 313 ,EXTRU	"	\$ 2.40
M-70315	24-5923-02	RAIL,ALL GLASS, 313 ,EXTRU	"	\$ 2.40
M-70316	24-9871-021	JAMB, 4-1/2 X 1-3/4,OPEN BACK,313,EXTRU	"	\$ 1.90
M-70318	24-9872-021	FILLER, OPEN BACK JAMB, POCKET,313,EXTRU	"	\$ 0.60
M-70319	24-9873-021	FILLER, OPEN BACK JAMB, FLAT, 313 ,EXTRU	"	\$ 0.40
M-70320	24-10046-021	HEADER, TOP, TELESCOPIC, 313 ,EXTRU	"	\$ 1.50
M-70323	24-10048-021	ROLLER TRACK,HEADER,TELESC., 313 ,EXTRU	"	\$ 2.70
M-70327	24-12220-021	MUNTIN,F86,PANIC, 313 ,EXTRU	"	\$ 2.00
M-70328	24-12222-021	FILLER,F86 MUNTIN,313,EXTRU	"	\$ 1.00
M-70329	24-12230-021	MUNTIN,8 IN., 313 ,EXTRU	"	\$ 1.90
M-70330	24-12953-021	MUNTIN,6-3/8 IN., 313 ,EXTRU	"	\$ 1.60
M-70332	24-13291-021	GLASS STOP,BASE,H105,313,EXTRU	"	\$ 0.40
M-70333	14-2743-021	GLASS STOP, TOP, 1 TALL, 313 ,EXTRU	"	\$ 0.40
M-70334	24-13292-021	GLASS STOP, TOP,H105,IMPACT,313,EXTRU	"	\$ 0.40
M-70336	24-13293-021	GLASS STOP, TOP,H105,NON-IMPACT,313,EXTRU	"	\$ 0.40
M-70338	14-2341-021	GLASS STOP,BASE,SNAP IN,313,EXTRU	"	\$ 0.40
M-70574	24-13282-22	END CAP,ONE PIECE HEADER,LH,313	EA	\$ 26.10
M-70582	24-13282-12	END CAP,ONE PIECE HEADER,RH,313	EA	\$ 26.10
M-70586	14-10050-021	RAIL, 3 IN, TOP,313,EXTRU	"	\$ 1.30
M-70637	24-8392-021	END CAP,LOCK BLOCK,313,EXTRU	"	\$ 1.00
M-70808	14-10609-021	TELESCOPIC ICU ROLLER TRACK,313,EXTRU	"	\$ 4.10
M-70809	14-12955-02	COVER,DRIVE JAMB,CON. WIN,313,EXTRU	"	\$ 1.00
M-70828	14-5576-02	TUBE,ALUM.,1 X 2 X 1/8,313,EXTRU	"	\$ 0.50
M-70830	24-5829-02	JAMB,SILL,BASE,313,EXTRU	"	\$ 1.60
M-70831	24-5830-02	JAMB,SILL, TOP,313,EXTRU	"	\$ 1.00
M-70847	24-8923-02	HINGE, BIFOLD, RH, 313	EA	\$ 61.80
M-70882	14-5256-02	TUBE,ALUM.,4-1/2 X 4-1/2 X 1/8,313,EXTRU	"	\$ 8.10
M-70884	24-11864-021	HEADER,SIDELOAD,313,EXTRU	"	\$ 3.30
M-70885	24-10884-021	COVER,HEADER, GT8000,313,EXTRU	"	\$ 0.90
M-70886	24-11866-021	MOUNT,HEADER, GT8000,313,EXTRU	"	\$ 3.50
M-70889	24-11865-021	SNAP CHANNEL, GT8000,313,EXTRU	"	\$ 1.20
M-70892	14-5469-021	PUSHBAR,313,EXTRU	"	\$ 0.50
M-70897	24-0159-021	CHANNEL,SNAP IN,313,EXTRU	"	\$ 0.40
M-70899	14-10254-021	TUBE,ALUM.,1 X 1 X .092,313,EXTRU	"	\$ 0.50
M-70906	14-5555-021	HEADER,ICU,313,EXTRU	"	\$ 4.10
M-70908	24-0112-021	HEADER,BTM LOAD,SIDE PLATE,313,EXTRU	"	\$ 1.00
M-70909	24-0101-021	HEADER,BTM LOAD, TOP PLATE,313,EXTRU	"	\$ 1.10
M-70910	24-0146-021	HEADER,BOTTOM LOAD,BOTTOM PLATE,313,EXTRU	"	\$ 1.70
M-70911	24-0129-021	HEADER,BOTTOM LOAD,COVER PLATE,313,EXTRU	"	\$ 0.80
M-70915	24-8912-021	HEADER,BI-FOLD,313,EXTRU	"	\$ 4.00
M-70917	24-8913-02	CHANNEL,GUIDE,BI-FOLD,313,EXTRU	"	\$ 4.10
M-70918	14-8957-021	TUBE,ALUM.,HINGE,BIFOLD,313,EXTRU	"	\$ 1.00
M-70923	24-8727-021	HEADER,SWINGER,710,313,EXTRU	"	\$ 2.20
M-70924	24-8728-021	COVER,HEADER,710,313,EXTRU	"	\$ 1.50
M-71037	14-10610-021	HEADER BASE,ICU, 313, EXTRU	"	\$ 3.30
M-71051	14-12022-02	END CAP,SIDELOAD,NO ACCESS HOLE,313	EA	\$ 13.40
M-71055	24-8724-02	END CAP,710,BLANK,313	EA	\$ 29.90
M-71058	14-10611-021	HEADER, TELESCOPIC ICU , 313, EXTRU	"	\$ 4.10
M-71075	24-11021-02	HEADER,ICU,LOW PROFILE,313,EXTRU,	"	\$ 2.80
M-71147	11-5945-30	WEATHERING,ALL GLASS,313;STRAIGHT	"	\$ 1.00
M-71160	14-14623-021	DOOR STOP,JAMB,313	"	\$ 1.00
M-71172	14-12024-02	END CAP,SIDELOAD,OHC,2 ACCESS HOLES,313	EA	\$ 4.10
M-71179	14-10607-021	CARRIER: TELESCOPIC: 313: EXTRU.	"	\$ 1.50
M-71184	14-10608-021	COVER: ICU: 313: EXTRU.	"	\$ 1.00

NEW Pt #	OLD Pt #	DESCRIPTION	SALES UNIT	LIST PRICE
M-71199	11-1552-02	KIT,SCREW,CU,313	EA	\$ 16.50
M-71212	24-5187-02	DOOR STOP COVER, 313	EA	\$ 10.60
M-71222	14-10243-02	END CAP,BOTH ENDS,TRAIL DOOR,313	EA	\$ 16.20
M-71235	24-12954-02	JAMB,DRIVE,CONV. WINDOW,313,EXTRU	"	\$ 1.70
M-71239	14-3933-02	GASKET,BLADE,1,BLACK	"	\$ 0.50
M-71241	14-5592-02	GASKET,BLADE,9/16,BLACK	"	\$ 0.48
M-71255	14-10561-02	END CAP,7/16x1-7/8,313	EA	\$ 12.90
M-71277	14-10242-02	END CAP,NUTT END,LEAD DOOR,313	EA	\$ 4.10
M-71301	24-0164-02	OHC,CHANNEL,SIM PAIR,MIDDLE, 4-1/2,313	EA	\$ 13.40
M-71302	24-12034-12	SNAP IN,CHANNEL,313,NO-FG	EA	\$ 8.30
M-71303	24-12034-22	SNAP IN,CHANNEL,313,W-FG	EA	\$ 8.30
M-71318	24-12535-02	JAMB,3 X 5,313,CONVENIENCE WINDOW	"	\$ 1.50
M-71320	14-10240-02	END CAP,STRIKE END,LEAD DOOR,313	EA	\$ 52.20
M-71323	14-11572-02	THRESHOLD,313,CONVENIENCE WINDOW	"	\$ 15.50
M-71349	24-8723-12	COVER,OPERATOR,HOUSING,39-7/32	EA	\$ 76.20
M-71353	24-8723-22	COVER,OPERATOR,HOUSING,75-7/32	EA	\$ 125.70
M-71370	14-4846-02	TUBE,ALUM.,1/2 X 1 X 1/8,313,EXTRU	"	\$ 1.00
M-71372	24-0157-02	C.U.,SIMULTANEOUS PAIR,STRIKE BASE,7"	EA	\$ 89.60
M-71374	24-0158-02	OHC,SINGLE STRIKE BASE,3-1/4"	EA	\$ 56.70
M-71376	24-10314-12	HEADER,MACH RH OUT/LH IN,BUTT HINGE,313	EA	\$ 130.80
M-71380	24-10230-02	LOCK PLATE,BOLT,THRESHOLD,SINGLE 313	EA	\$ 4.10
M-71389	24-5473-02	PULL HANDLE,MACHINED,313	EA	\$ 40.20
M-71392	24-9021-02	END COVER, GT1175,N.H,313	EA	\$ 56.70
M-71426	24-0214-02	TRACK:ROLLER:1100:313:EXTRU	"	\$ 4.10
M-71464	14-12023-02	END CAP,SIDELOAD,W/ ACCESS HOLE,313	EA	\$ 14.70
M-71498	24-0146-02	OHC BASE PIVOT:NO FINGER GUARD:313:EXTRU	EA	\$ 26.80
M-71504		COVER,GT20,313,EXTRU	"	\$ 1.20
M-71558	24-0141-02	BASEPLATE,C.U. SNAP IN,OUTSWING,313	EA	\$ 72.10
M-71559	24-0142-02	BASEPLATE,C.U. SNAP IN,INSWING,313	EA	\$ 78.30
M-71560	24-2271-02	STRIKE,BASEPLATE,CU,2-1/2,313	EA	\$ 62.80
M-71561		BASE EXTRU,C.U. BASE PIVOT, 4-3/4,313	EA	\$ 13.70
M-71562		BASE EXTRU,C.U.,BASE PIVOT,2-1/2,313	EA	\$ 13.70
M-71567	SUB OF 22-1479-02	BASE EXTRU,C.U. BASE PIVOT,2-1/2,313	EA	\$ 12.20
M-90278	14-5636-BW	HOLDER:WEATHERING BRUSH:BW:EXTRU	"	\$ 0.40
M-91255	14-10561-BW	END CAP,7/16x1-7/8,BW	EA	\$ 12.10
M-91277	14-10242-BW	END CAP,BUTT END,LEAD DOOR,BW	EA	\$ 4.10
M-91320	14-10240-BW	END CAP,STRIKE END,LEAD DOOR,BW	EA	\$ 25.80
V-00005	24-0564-01	LOCK,MORTISE,HOOK,31/32,ADAMS RITE	EA	\$ 70.00
V-00006	24-0564	LOCK,MORTISE,HOOK,31/32,CR LAURENCE	EA	\$ 70.00
V-00012	14-2046-03	FLUSHBOLT,ADAMSRITE MS1870	EA	\$ 91.70
V-00014	24-0565-11	COVER,MS LOCK,W/ CUTOUT,204	EA	\$ 5.20
V-00017	12-1400-03	EXIT INDICATOR,STANDARD,204	EA	\$ 93.70
V-00018	12-1400-01	EXIT INDICATOR,INVERTED,204	EA	\$ 93.70
V-00019	14-11255	LATCHBOLT, HEAVY DUTY,AS PURCHASED	EA	\$ 104.10
V-00020	24-8901-30	CONTROLLER, U30	EA	\$ 658.20
V-00021	14-10412-01	TERMINAL BLOCK, 8 MM, 12 PIN	EA	\$ 15.50
V-00022	14-14299	POWER SUPPLY,24VDC,1/2 AMP	EA	\$ 19.70
V-00024	14-10462-03	ELECTRIC STRIKE, FAIL SECURE, VON DUPRIN	EA	\$ 399.70
V-00026	14-10412-04	TERMINAL BLOCK, 8 MM, 6 PIN	EA	\$ 15.50
V-00027	10-3069-10	MAGNETIC REED SWITCH - WIDE GAP	EA	\$ 5.90
V-00028	10-3069-51	MAGNETIC REED SWITCH - STD GAP - 5.5IN	EA	\$ 4.90
V-00029	14-11741	POWER SUPPLY, U30/DS150	EA	\$ 148.30
V-00030	14-5697	LOCK, BTM RAIL, ALL GLASS ASM	EA	\$ 153.30
V-00031	10-3069-52	MAGNETIC REED SWITCH,12 IN.TWISTED LEADS	EA	\$ 5.70

NEW Pt #	OLD Pt #	DESCRIPTION	SALES UNIT	LIST PRICE
V-00033	10-3069-99	SWITCH, REED, NC, 12 LEADS	EA	\$ 13.40
V-00035	10-3115	SWITCH, KEY, 4 POSITION	EA	\$ 49.40
V-00037	14-9921-00	ELECTRIC LOCK, FAIL SAFE	EA	\$ 910.50
V-00038	14-9921-02	ELECTRIC LOCK, FAIL SECURE	EA	\$ 1,133.00
V-00047	14-1435	MAGNETIC REED SWITCH	EA	\$ 38.10
V-00048	14-4263	PLUG, 2 POS, AMP #1-480318-0	EA	\$ 1.00
V-00049	14-1766	CONTACT, SOCKET, MATE-N-LOCK	EA	\$ 2.10
V-00050	14-5197	SUPPORT, CIRCUIT BOARD, NYLON	EA	\$ 2.10
V-00051	14-5201	CIRCUIT BOARD, ELECTRIC LOCK	EA	\$ 240.90
V-00052	14-2101-01	TRANSFORMER, 24 V / 40 VA.	EA	\$ 75.00
V-00057	14-14264	SENSOR, BEA IXIO MOTION	EA	\$ 334.80
V-00058	14-14718	SENSOR, OA AXIS 1 COMPLETE	EA	\$ 255.40
V-00059	14-14404-30	HARNESS, OPEX X-ZONE CUSTOM 60(1524MM)	EA	\$ 49.40
V-00061	14-14718-30	HARNESS, OA AXIS CUSTOM 60(1524MM)	EA	\$ 329.60
V-00071	14-14073-01	ESCUTCHEON, ADAMS-RITE #8651, 204 FINISH	EA	\$ 32.80
V-00073	14-9710-04	HOLDING BEAM, PHOTO ELECTRIC, W/ EXT CABLE	EA	\$ 82.40
V-00075	24-8382-05	MOTOR, TANG, SHORT FRAME, NO ENCODER	EA	\$ 334.80
V-00076	22-13799	SWITCH, PSHPLT (2) 4-1/2SQ. BLU CTP-H1015	EA	\$ 452.40
V-00087	14-9710-03	AMPLIFIER, PHOTOEYE, OPTEX #OS-12C T MODEB	EA	\$ 113.30
V-00090	21-9206-02	MOTOR, SHORT FRAME, ENCODER, DUOWEI	EA	\$ 401.70
V-00093	10-1152	RELAY, DPDT, 24VAC, 10A.	EA	\$ 34.20
V-00094	22-4412	LOCKROD, ADAMS-RITE #4015	EA	\$ 53.60
V-00096	24-0565-21	COVER, MS LOCK, W/O CUTOUT, 204	EA	\$ 4.10
V-00099	14-9943	MAGNET, CERAMIC, 1/4 X 1/4 X 1 LG	EA	\$ 5.20
V-00101	24-5650-02	CLOSER, DOOR, 710, LH, LCN	EA	\$ 288.10
V-00105	24-5650-01	CLOSER, DOOR, 710, RH, LCN	EA	\$ 288.10
V-00106	10-1599	CABLE, 22GA, 4 CONDUCTOR, UNSHIELDED	"	\$ 1.00
V-00113	24-5504-01	FLUSH BOLT, ROUND FACE, 204	EA	\$ 49.40
V-00114	14-0097	BALL BEARING, RADIAL-THRUST COMBINATION	EA	\$ 18.50
V-00115	14-0771	BEARING, 1/2 X 3/4 X 5/8 WIDE	EA	\$ 5.20
V-00116	22-0090-01	CYLINDER, LOCK, THUMBTURN, 204	EA	\$ 45.30
V-00122	14-12114	BELT, TIMING, 1/2 PITCH X 3/4, URETHANE	"	\$ 1.40
V-00123	22-4495-01	CYLINDER, LOCK, KEYED, 204	EA	\$ 45.30
V-00129	14-8846	END, ROD - 3/8-24	EA	\$ 10.30
V-00130	14-12232	FUSE, 250V, FAST, 2AMP, AXIAL LEAD	EA	\$ 1.50
V-00131	14-8897-01	TUBING, PE - THREADED ROD COVER, 204	EA	\$ 2.10
V-00137	14-10425	LOCK ROD, 1/4-20X13L.PROD.MOD.	EA	\$ 17.30
V-00141	14-8319	MAGNET, CERAMIC	EA	\$ 9.30
V-00143	14-10169	BELT, TIMING, 5MM-CONTINUOUS	"	\$ 1.40
V-00148	10-1251	RESISTOR, 200 OHM, WW, 5%; VITREOUS ENAMEL	EA	\$ 13.40
V-00149	14-2638	BEARING, BALL, DBL ROW, 10MMIDX30MMMODX.563W	EA	\$ 32.10
V-00150	24-11468	BEARING, NEEDLE	EA	\$ 8.20
V-00155	10-3116	SWITCH, KEY, 3 POSITION	EA	\$ 50.10
V-00161	22-11795	PSH PLT KIT (2) 4/2SQ, SLVR	EA	\$ 437.00
V-00163	24-14365-70	SENSOR, OPTEX #OA-EDGE2(44)BL	EA	\$ 685.00
V-00164	14-8437-10	SPRING, COMPRESSION, FO BTM PIVOT	EA	\$ 9.60
V-00165	14-11541-41	CYLINDER, INSTA KEY, 204	EA	\$ 89.00
V-00166	14-11541-51	SECURITY COLLAR, LOCK, 204	EA	\$ 29.70
V-00168	14-11647-30	CONSTRUCTION CORE, CONTROL KEY	EA	\$ 14.40
V-00170	24-3729-01	HANDLE, D, DOOR	EA	\$ 60.40
V-00173	14-12893	SENSOR, OPTEX REACTION TWO, BLK	EA	\$ 390.00
V-00175	14-11647-10	CONST CORE 7 PIN/IC KEYED ALIKE & 2 KYS	EA	\$ 140.10
V-00180	14-10587-11	HANDLE, LOCK, ADAMS-RITE 4550, RH, 204	EA	\$ 267.00
V-00185	14-11739-11	CYLINDER, LOCK, DUMMY, 204	EA	\$ 7.20

NEW Pt #	OLD Pt #	DESCRIPTION	SALES UNIT	LIST PRICE
V-00186	14-11740-11	RING,CYLINDER,.157 TALL,204	EA	\$ 2.00
V-00188	14-8990	BEARING SLEEVE,1.181ODX.984IDX	EA	\$ 34.00
V-00190	14-13780	BUMPER,RUBBER,BIFOLD,LOCK COVER	EA	\$ 1.00
V-00192	24-8382-01	MOTOR,SHORT FRAME W/ENCODER,DUMORE	EA	\$ 334.80
V-00193	21-8329	SWITCH,PANIC BREAK AWAY,1100WS	EA	\$ 129.90
V-00196	24-10602-01	STRIKE,ARMORED,ADAMS-RITE 4002,204	EA	\$ 98.00
V-00199	14-11901-01	EXIT DEVICE,ADAMS-RITE F86,204	EA	\$ 892.00
V-00200	24-12120	BEARING,RADIAL,8MMID2MMODX7MM	EA	\$ 18.30
V-00208	24-0787	BEARING,RADIAL,25MM ID X 47MM OD X 12MM	EA	\$ 16.50
V-00210		4189 ICU Flush Lockset in 204	EA	\$ 57.00
V-00214	14-9545	ROD END,THREAD RH	EA	\$ 29.90
V-00215	24-0776	CLOSER,RH DOOR CLOSER,WITH TRACK,ADJ ARM	EA	\$ 763.20
V-00216	14-9546	ROD END,THREAD LH	EA	\$ 29.90
V-00217	14-9640	PIVOT ,FLOOR,CENTER HUNG	EA	\$ 111.20
V-00218	24-3681-05	RECEIVER,RADIO CONTROL,4 WIRE	EA	\$ 83.40
V-00222	14-10587-21	HANDLE,LOCK,ADAMS-RITE 4550,LH,204	EA	\$ 267.00
V-00223	14-13783	COVER,SENSOR,BLACK - BEA #10IRA	EA	\$ 82.40
V-00224	24-14365-60	SENSOR,OPTEX #OA-EDGE1(44)BL	EA	\$ 494.00
V-00225	24-13262-01	HANDLE,DOUBLE "D",204	EA	\$ 147.50
V-00226	14-10588-01	HANDLE,LEVER,PAIR,204,ADAMS RITE	EA	\$ 365.00
V-00227	14-14208-B	OPTEX,OA-601C,SENSOR BLACK	EA	\$ 470.70
V-00229	24-12413	SENSOR,OPTEX PROSWING ELITE	EA	\$ 1,751.00
V-00230	14-8713	CHAIN DRIVE	EA	\$ 31.90
V-00232	14-11898	RECIEVER,RADIO CONTROL,CP/RX	EA	\$ 120.30
V-00234	14-13796	RAIN COVER,SENSOR - BLACK - RH-I	EA	\$ 65.90
V-00235	14-5758	LOCK,PANIC,PADDLE,JACKSON,LH,204	EA	\$ 495.40
V-00236	24-5649	DRIVE CAHIN	EA	\$ 29.90
V-00239	14-5757	LOCK,PANIC,PADDLE,JACKSON,RH,204	EA	\$ 495.40
V-00242	24-12875-11	LOCK,PANIC,PADDLE,ADAMS-RITE 4781,RH,204	EA	\$ 392.50
V-00243	14-13638	OPTEX,I-ONE SENSOR,COVER ONLY,BLK	EA	\$ 40.20
V-00244	14-13796-01	COVER,RAIN,ACUZONE SENSOR	EA	\$ 160.70
V-00245	14-11435	RELAY,LOCK OUT,PC-6,(USSE KIT #14-11807)	EA	\$ 149.40
V-00246	14-11541-31	CYLINDER,INSTA KEY,TAPERED,204	EA	\$ 89.00
V-00248	22-11771	KIT,PUSH PLT,(2) 4-1/2 SQ,BLU CTP-H	EA	\$ 452.40
V-00249	14-13523	CP/TX,RADIO CONTROL TRANSMITTER	EA	\$ 115.40
V-00251	14-14404-20	SENSOR,ACUZONE,COVER ONLY	EA	\$ 57.70
V-00258	14-12339	FUSE,250V,FAST,2AG,3AMP,AXIAL LEAD	EA	\$ 1.50
V-00265	14-12440	RELAY,12 VOLT,DPDT	EA	\$ 20.30
V-00266	24-8382-04	MOTOR,SHORT FRAME,NO ENCODER,ZD	EA	\$ 136.00
V-00272	14-9818	SWITCH,KEY,3 POSITION	EA	\$ 36.10
V-00283	14-8743	SPACER,CIRCUIT BOARD,STANDOFF	EA	\$ 1.00
V-00284	14-10585-10	SWITCH,POWER,SWINGER	EA	\$ 2.10
V-00290	14-9378-10	LATCH,POSITIVE,ADAMS-RITE #1847-11-630	EA	\$ 49.40
V-00303	22-10256	LOCKROD, ADAMS-RITE #4016	EA	\$ 53.60
V-00306	21-9808	HARNESS:MOTOR:MICROPROCESSOR	EA	\$ 29.90
V-00309	24-12875-21	LOCK,PANIC,PADDLE,ADAMS-RITE 4781,LH,204	EA	\$ 392.40
V-00310	14-13285	LATCH,POSITIVE,ADAMS RITE #5017-02	EA	\$ 49.40
V-00315	14-10676	RELAY:DPDT:120VAC / 10AMP.	EA	\$ 36.10
V-00316		DRIVE MODULE,GT20	EA	\$ 1,400.80
V-00317		CONTROL UNIT,GT20	EA	\$ 711.70
V-00318		END CAP,W/ BUTTONS,GT20	EA	\$ 94.30
V-00319		END CAP,W/O BUTTONS,GT20	EA	\$ 55.60
V-00320		COVER:EXTRUSION:6100MM:GT 20	"	\$ 232.00
V-00321		BASE:EXTRUSION:6100MM:GT 20	"	\$ 187.10

NEW Pt #	OLD Pt #	DESCRIPTION	SALES UNIT	LIST PRICE
V-00322		COVER,PLASTIC,GT20 COVER	EA	\$ 145.20
V-00323		ARM,OUTSWING,GT20	EA	\$ 229.70
V-00324		ARM,INSWING,GT20,204	EA	\$ 259.60
V-00325		STOP,OPEN POSITION,GT20	EA	\$ 76.20
V-00326		BOARD,RELAY,GT20	EA	\$ 316.00
V-00327		RADIO CONTROL:GT 20	EA	\$ 4.10
V-00335	10-3341	SWITCH:KEY:3 POSITION	EA	\$ 53.10
V-00336	14-14967	PADDLE PUSH LHO-RHR TYPE A 204	EA	\$ 134.30
V-00337	14-14968	PADDLE PULL LHO-RHR TYPE A 204	EA	\$ 134.30
V-00338	14-14969	PADDLE PULL RHO-LHR TYPE A 204	EA	\$ 134.30
V-00339	14-14970	PADDLE PUSH RHO-LHR TYPE A 204	EA	\$ 134.30
V-00340	14-14971	DEADLATCH STRIKE RH TYPE A 204	EA	\$ 117.00
V-00341	14-14972	DEADLATCH STRIKE LH TYPE B 204	EA	\$ 117.00
V-00342	14-8703-04	MOTOR,LONG FRAME,ZD	EA	\$ 357.40
V-00343	14-8703-05	MOTOR,LONG FRAME,TANG	EA	\$ 163.20
V-00344	24-8382	SHORT FRAME MOTOR DESIGN SPECIFICATIONS	EA	\$ 363.60
V-00346	14-10435-113	SWITCH,WALL,6 RND.PTO-HC-S-FM-RC-WS	EA	\$ 255.00
V-00347	14-10435-121	SWITCH,WALL,6 RND.PTO-HC-S-SM-RC	EA	\$ 261.50
V-00348	14-10439-110	SWITCH,WALL,4-1/2 RND.PTO-HC-S-FM	EA	\$ 99.00
V-00349	14-10442-112	SWITCH,WALL,4-1/2 SQR.HC-S-FM-WS	EA	\$ 100.90
V-00350	14-10443-110	SWITCH,WALL,4-1/2 SQR.PTO-HC-S-FM	EA	\$ 99.00
V-00351	14-10435-110	SWITCH,WALL,6 RND.PTO-HC-S-FM	EA	\$ 90.60
V-00352	14-10442-120	SWITCH,WALL,4-1/2 SQR.HC-S-SM	EA	\$ 143.00
V-00353	14-14331-01	BOLLARD,6 SQR X 42 TALL,36 PREP.204	EA	\$ 566.50
V-00356	14-8903	H TERMINAL	EA	\$ 858.00
V-00359	14-1912	RESISTOR,200 OHM,12 WATT	EA	\$ 16.50
V-00360	10-3069	SWITCH,REED,N.O. BK,12STD.GAP.	EA	\$ 7.20
V-00362	14-12235	TRANSFORMER, STEPDOWN, 230VAC TO 120VAC	EA	\$ 104.00
V-00363	10-3296	RELAY,100/110VDC,10A,DPDT	EA	\$ 14.60
V-00366	24-12539	POWER SUPPLY,MEAN WELL LPV-60-24	EA	\$ 77.80
V-00369	14-10586-02	BATTERY BACKUP,750 VA	EA	\$ 463.50
V-00374		RELAY,ADVANCED LOGIC [CX-33]	EA	\$ 273.00
V-00375		RECEIVER,SINGLE RELAY,915 MHZ	EA	\$ 129.80
V-00376		RECEIVER,DUAL RELAY,915 MHZ	EA	\$ 173.00
V-00377		TRANSMITTER,915 MHZ	EA	\$ 83.40
V-00382	24-3603-36	PUSHBAR,ADAMS RITE 8600,,36 IN,,CLEAR	EA	\$ 584.80
V-00384	14-9258-03	SWITCH,ROCKER,ON/OFF/ON,DPDT	EA	\$ 9.30
V-00386	14-10435-120	SWITCH,WALL,6RDPTO-HC-S-SM	EA	\$ 143.00
V-00387	14-10439-131	SWITCH,WALL,4-1/2RD;PTO;HC-S-FSM-RC	EA	\$ 238.60
V-00388	14-10435-131	SWITCH,WALL,6 RND;PTO-HC-S-FSM-RC	EA	\$ 232.50
V-00389	14-10435-133	SWITCH,WALL,6 RND;PTO-HC-S-FSM-RC-WS	EA	\$ 262.70
V-00392	14-10447-110	SWITCH,WALL,1-3/4 RT,PTO-HC-S-FM	EA	\$ 76.10
V-00393	14-10447-121	SWITCH,WALL,1-3/4 RT,PTO-HC-S-SM-RC	EA	\$ 216.10
V-00394	24-0412	BEARING,RADIAL,.750 ID,1.625 OD,.438 WD	EA	\$ 40.20
V-00395	24-13933	BEARING,RADIAL,15MM ID,35MM OD,11MM	EA	\$ 9.60
V-00396	24-13934	BEARING,RADIAL,17MM ID,35MM OD,10MM	EA	\$ 11.50
V-00397	14-10445-120	SWITCH,WALL 1-3/4 RT PTO S-SM	EA	\$ 99.00
V-00398	14-10434-112	SWITCH,WALL,6RD;HC-S-FM-WS	EA	\$ 179.60
V-00400	14-10434-121	SWITCH,WALL,6RD;HC-S-SM-RC	EA	\$ 211.40
V-00401	14-10435-213	SWITCH,WALL,6RD PTO HC-MB-FM-RC-WS	EA	\$ 4.10
V-00402	14-10435-122	SWITCH,WALL,6RD PTO-HC-S-SM-WS	EA	\$ 193.60
V-00403	14-10443-120	SWITCH,WALL,4-1/2SQ PTO HC-S-SM	EA	\$ 135.10
V-00404	14-11437-21	GUIDE RAIL,30X30-CURAN#CE-806-1CLR	EA	\$ 267.80
V-00405	14-11437-22	GUIDE RAIL,30X30-CURAN#CE-806-1DK.BZ	EA	\$ 321.40

NEW Pt #	OLD Pt #	DESCRIPTION	SALES UNIT	LIST PRICE
V-00406	45-0548-124	ADAPTER,CLAMPING,-13MM,GT20	EA	\$ 123.60
V-00407		ADAPTER,CLAMPING,+20MM,GT20	EA	\$ 124.00
V-00408		ADAPTER,CLAMPING,+50MM,GT20	EA	\$ 124.00
V-00410	14-11873	TERMINAL BLOCKU30 WIRE CONNECTOR	EA	\$ 14.40
V-00411	14-13357	RESISTOR,200 OHM,20 WATT	EA	\$ 20.90
V-00412	14-9378-20	LOCK,ADAMS RITE 1847-02	EA	\$ 43.50
V-00414		BEARING,FLANGE,.375 ID,.500 OD,.250 LG	EA	\$ 4.10
V-00418	14-14966	POWER SUPPLY,27 VDC,100 WATT	EA	\$ 146.30
V-00419	14-10435-123	SWITCH,WALL,6RD;PTO-HC-S-SM-RC-WS	EA	\$ 262.70
V-00420		SWITCH,JAMB,GT20	EA	\$ 66.00
V-00421	14-10443-121	SWITCH,WALL,4-1/2SQ;PTO-HC-S-SM-RC	EA	\$ 222.90
V-00423	14-10441-110	SWITCH,WALL,4 1/2 SQ;PTO-S-FM	EA	\$ 96.20
V-00424	14-10433-110	SWITCH,WALL,6RD;PTO-S-FM	EA	\$ 93.40
V-00425	14-10433-112	SWITCH,WALL,6RD;PTO-S-FM-WS	EA	\$ 173.00
V-00426	14-10433-113	SWITCH,WALL,6RD;PTO-S-FM-RC-WS	EA	\$ 247.20
V-00427	14-10433-120	SWITCH,WALL,6RD;PTO-S-SM	EA	\$ 153.00
V-00428	14-10433-123	SWITCH,WALL,6RD;PTO-S-SM-RC-WS	EA	\$ 247.60
V-00429	14-10433-132	SWITCH,WALL,6RD;PTO-S-FSM-WS	EA	\$ 192.40
V-00430	14-10434-110	SWITCH,WALL,6RD;HC-S-FM	EA	\$ 90.60
V-00431	14-10434-111	SWITCH,WALL,6RD;HC-S-FM-RC	EA	\$ 162.70
V-00432	14-10434-113	SWITCH,WALL,6RD;HC-S-SM-RC-WS	EA	\$ 247.20
V-00433	14-10434-120	SWITCH,WALL,6RD;HC-S-SM	EA	\$ 138.80
V-00434	14-10434-122	SWITCH,WALL,6RD;HC-S-SM-WS	EA	\$ 179.60
V-00435	14-10434-123	SWITCH,WALL,6RD;HC-S-SM-RC-WS	EA	\$ 262.70
V-00436	14-10434-131	SWITCH,WALL,6RD;HC-S-FSM-RC	EA	\$ 219.20
V-00437	14-10435-111	SWITCH,WALL,6RD;PTO-HC-S-FM-RC	EA	\$ 236.90
V-00438	14-10435-112	SWITCH,WALL,6RD;PTO-HC-S-FM-WS	EA	\$ 179.60
V-00439	14-10435-130	SWITCH,WALL,6RD;PTO-HC-S-FSM	EA	\$ 212.20
V-00440	14-10435-132	SWITCH,WALL,6RD;PTO-HC-S-FSM-WS	EA	\$ 204.10
V-00441	14-10435-221	SWITCH,WALL,6RD;PTO-HC-MB-SM-RC	EA	\$ 218.40
V-00442	14-10436-130	SWITCH,WALL,4-1/2 RD;BLANK-S-FSM	EA	\$ 115.40
V-00443	14-10437-110	SWITCH,WALL,4-1/2RD;PTO-S-FM	EA	\$ 90.60
V-00444	14-10438-110	SWITCH,WALL,4-1/2RD;HC-S-FM	EA	\$ 90.60
V-00445	14-10438-111	SWITCH,WALL,4-1/2RD-S-FM-RC	EA	\$ 236.00
V-00446	14-10438-112	SWITCH,WALL,4-1/2RD;HC-S-FM-WS	EA	\$ 123.60
V-00447	14-10438-113	SWITCH,WALL,4-1/2RD;HC-S-FM-RC-WS	EA	\$ 197.80
V-00448	14-10438-120	SWITCH,WALL,4-1/2RD;HC-S-SM	EA	\$ 144.20
V-00449	14-10438-121	SWITCH,WALL,4-1/2RD;HC-S-SM-RC	EA	\$ 218.40
V-00450	14-10438-122	SWITCH,WALL,4-1/2RD;HC-S-SM-WS	EA	\$ 247.20
V-00451	14-10438-123	SWITCH,WALL,4-1/2RD;HC-S-SM-RC-WS	EA	\$ 247.60
V-00452	14-10438-130	SWITCH,WALL,4-1/2RD;HC-S-FSM	EA	\$ 144.20
V-00453	14-10439-111	SWITCH,WALL,4-1/2RD;PTO-HC-S-FM-RC	EA	\$ 236.00
V-00454	14-10439-112	SWITCH,WALL,4-1/2RD;PTO-HC-S-FM-WS	EA	\$ 103.00
V-00455	14-10439-113	SWITCH,WALL,4-1/2RD;PTO-HC-S-FM-RC-WS	EA	\$ 262.70
V-00456	14-10439-120	SWITCH,WALL,4-1/2RD;PTO-HC-S-SM	EA	\$ 144.20
V-00457	14-10439-121	SWITCH,WALL,4-1/2RD;PTO-HC-S-SM-RC	EA	\$ 218.40
V-00458	14-10439-122	SWITCH,WALL,4-1/2RD;PTO-HC-S-SM-WS	EA	\$ 189.10
V-00459	14-10439-123	SWITCH,WALL,4-1/2RD;PTO-HC-S-SM-RC-WS	EA	\$ 247.60
V-00460	14-10439-130	SWITCH,WALL,4-1/2RD;PTO-HC-S-FSM	EA	\$ 203.50
V-00461	14-10439-132	SWITCH,WALL,4-1/2RD;PTO-HC-S-FSM-WS	EA	\$ 192.40
V-00462	14-10439-133	SWITCH,WALL,4-1/2RD;PTO-HC-S-FSM-RC-W	EA	\$ 262.70
V-00463	14-10440-120	SWITCH,WALL,4-1/2SQ;BLANK-S-SM	EA	\$ 123.60
V-00464	14-10441-111	SWITCH,WALL,4-1/2SQ;PTO-S-FM-RC	EA	\$ 222.50
V-00465	14-10441-112	SWITCH,WALL,4-1/2SQ;PTO-S-FM-WS	EA	\$ 91.70

NEW Pt #	OLD Pt #	DESCRIPTION	SALES UNIT	LIST PRICE
V-00466	14-10441-120	SWITCH,WALL,4-1/2SQ;PTO-S-SM	EA	\$ 135.10
V-00467	14-10441-121	SWITCH,WALL,4-1/2SQ;PTO-S-SM-RC	EA	\$ 203.90
V-00468	14-10441-122	SWITCH,WALL,4-1/2SQ;PTO-S-SM-WS	EA	\$ 203.90
V-00469	14-10441-123	SWITCH,WALL,4-1/2SQ;PTO-S-SM-RC-WS	EA	\$ 203.90
V-00470	14-10441-130	SWITCH,WALL,4-1/2SQ;PTO-S-FSM	EA	\$ 123.60
V-00471	14-10442-110	SWITCH,WALL,4-1/2SQ;HC-S-FM	EA	\$ 99.00
V-00472	14-10442-121	SWITCH,WALL,4-1/2SQ;HC-S-SM-RC	EA	\$ 203.90
V-00473	45-0548-143	ACCESSORY BAG,GT-20	EA	\$ 7.20
V-00474	45-0548-502	CABLE,ENCODER,GT-20	EA	\$ 14.90
V-00475	45-0548-503	CABLE,SWITCH,GT-20	EA	\$ 9.10
V-00476		CLIP,MOTOR LEADS,GT20	EA	\$ 2.10
V-00477	14-10443-111	SWITCH,WALL,4-1/2SQ;PTO;HC-S-FM-RC	EA	\$ 243.10
V-00478	14-10443-112	SWITCH,WALL,4-1/2SQ;PTO;HC-S-FM-WS	EA	\$ 110.30
V-00479	14-10441-113	SWITCH,WALL,4-1/2SQ;PTO;HC-S-FM-RC-WS	EA	\$ 247.20
V-00480	14-10443-122	SWITCH,WALL,4-1/2SQ;PTO;HC-S-SM-WS	EA	\$ 175.40
V-00481	14-10443-123	SWITCH,WALL,4-1/2SQ;PTO;HC-S-SM-RC-WS	EA	\$ 270.60
V-00482	14-10443-130	SWITCH,WALL,4-1/2SQ;PTO;HC-S-FSM	EA	\$ 135.10
V-00483	14-10443-131	SWITCH,WALL,4-1/2SQ;PTO;HC-S-FSM-RC	EA	\$ 203.90
V-00484	14-10443-133	SWITCH,WALL,4-1/2SQ;PTO;HC-S-FSM-RC-WS	EA	\$ 247.60
V-00485	14-13284	TRANSMITTER,300MHZ;WIKK	EA	\$ 104.90
V-00486	14-10444-120	SWITCH,WALL1-3/4 RT;BLANK-S-SM	EA	\$ 329.60
V-00487	14-10444-121	SWITCH,WALL,1-3/4 RT;BLANK-S-SM-RC	EA	\$ 143.20
V-00488	14-10444-220	SWITCH:WALL,1-3/4 RT;BLANK-MB-SM	EA	\$ 271.40
V-00489	14-10445-110	SWITCH,WALL,1-3/4RT;PTO-S-FM	EA	\$ 69.60
V-00490	14-10445-121	SWITCH,WALL,1-3/4RT;PTO-S-SM-RC	EA	\$ 197.80
V-00491	14-10445-220	SWITCH,WALL,1-3/4RT;PTO-MB-SM	EA	\$ 333.70
V-00492	14-10446-110	SWITCH,WALL,1-3/4RT;HC-S-FM	EA	\$ 76.10
V-00494	14-10446-121	SWITCH,WALL,1-3/4RT;HC-S-SM-RC	EA	\$ 197.80
V-00495	14-10447-111	SWITCH,WALL,1-3/4RT;PTO;HC-S-FM-RC	EA	\$ 197.80
V-00496	14-10447-112	SWITCH,WALL,1-3/4RT;PTO;HC-S-FM-WR	EA	\$ 197.80
V-00497	14-10447-120	SWITCH,WALL,1-3/4RT;PTO;HC-S-SM	EA	\$ 99.00
V-00498	14-10447-122	SWITCH,WALL,1-3/4RT;PTO;HC-S-SM-WR	EA	\$ 106.70
V-00499	14-10447-123	SWITCH,WALL,1-3/4RT;PTO;HC-S-SM-RC-WS	EA	\$ 106.70
V-00502	14-11313	SWITCH,DOOR FRAME,MAGNETIC,NO-NC	EA	\$ 25.10
V-00503	14-11807	SWITCH,MAGNETIC,PURCHASED ASM.	EA	\$ 188.60
V-00505	14-11437-12	GUIDE RAIL,30X36 CE-805-1DK.BZ	EA	\$ 321.40
V-00506	14-11437-31	GUIDE RAIL,43X36- #CE-810-H-605-1CLR	EA	\$ 984.70
V-00507	14-11437-32	GUIDE RAIL,43X36- #CE-810-H-605-1DK.BZ	EA	\$ 1,014.60
V-00508	14-11437-41	GUIDE RAIL,204,43X36- #CE-810-H-655-1	EA	\$ 1,122.70
V-00509	14-11437-42	GUIDE RAIL,43X36- #CE-810-H-655-1DK.BZ	EA	\$ 1,014.60
V-00510	14-11437-11	GUIDE RAIL,30X36 CE-805-1CLR	EA	\$ 331.70
V-00512	14-12536-05	CONTACT,SOCKET,20-16 AWG.	EA	\$ 1.90
V-00513		ADAPTER,CLAMPING,STANDARD,GT20	EA	\$ 124.00
V-00514		RECEIVER;1 CHANNEL;433	EA	\$ 125.90
V-00517		CLIP,V,GT20 INSWING TRACK	EA	\$ 31.90
V-00522		CASTING,ADAPTER,GT20	EA	\$ 47.00
V-00528	24-14811	LOCK,MS STYLE,1.5 BACKSET;HOOKBOLT	EA	\$ 44.10
V-00529	24-13663	SWITCH,MOMENTARY	EA	\$ 181.30
V-00541	14-14964	MOTOR,LONG FRAME,ENCODER,DUOWEI	EA	\$ 241.30
V-00542	10-3328	KEY,SPARE;KEY SWITCH	EA	\$ 7.20
V-00545	11-10110	CABLE,POWER HARNESS;MICROPROCESSOR	EA	\$ 9.30
V-00546	14-8903-98	CABLE,HANDY TERMINAL TO MC	EA	\$ 41.20
V-00552	14-9470	FUSE;5A;GMA;5X20MM	EA	\$ 7.20
V-00566	14-5015	MAGNETIC REED SWITCH;SPDT FORM C	EA	\$ 29.90

NEW Pt #	OLD Pt #	DESCRIPTION	SALES UNIT	LIST PRICE
V-00567	22-11943	TRANSMITTER,300MHZ;HAND HELD	EA	\$ 74.20
V-00571	21-5583-02	ACTUATOR,POSITIVE LATCH,RECESSED,313	EA	\$ 57.00
V-00573	14-11437-11 30X42	GUIDE RAIL,30X42 #CE-805-2CLR	EA	\$ 304.90
V-00574	14-11437-12 30X42	GUIDE RAIL,30X42 #CE-805-2DK.BZ	EA	\$ 354.30
V-00575	14-11437-11 36X36	GUIDE RAIL,36X36 #CE-805-3CLR	EA	\$ 304.90
V-00576	14-11437-12 36X36	GUIDE RAIL,36X36 #CE-805-3DK.BZ	EA	\$ 354.30
V-00577	14-11437-11 36X42	GUIDE RAIL,36X42 #CE-805-4CLR	EA	\$ 304.90
V-00578	14-11437-12 36X42	GUIDE RAIL,36X42 #CE-805-4DK.BZ	EA	\$ 708.60
V-00579	14-11437-11 30X48	GUIDE RAIL,30X48 #CE-805-5CLR	EA	\$ 642.70
V-00580	14-11437-12 30X48	GUIDE RAIL,30X48 #CE-805-5DK.BZ	EA	\$ 741.60
V-00581	14-11437-11 36X48	GUIDE RAIL,36X48 #CE-805-6CLR	EA	\$ 642.70
V-00582	14-11437-12 36X48	GUIDE RAIL,36X48 #CE-805-6DK.BZ	EA	\$ 741.60
V-00583	14-11437-21 30X36	GUIDE RAIL,30X36 #CE-806-2CLR	EA	\$ 535.60
V-00584	14-11437-22 30X36	GUIDE RAIL,30X36 #CE-806-2DK.BZ	EA	\$ 618.00
V-00585	14-11437-21 36X30	GUIDE RAIL,36X30 #CE-806-3CLR	EA	\$ 535.60
V-00586	14-11437-22 36X30	GUIDE RAIL,36X30 #CE-806-3DK.BZ	EA	\$ 618.00
V-00587	14-11437-21 36X36	GUIDE RAIL,36X36 #CE-806-4CLR	EA	\$ 535.60
V-00588	14-11437-22 36X36	GUIDE RAIL,36X36 #CE-806-4DK.BZ	EA	\$ 618.00
V-00589	14-11437-31 43X42	GUIDE RAIL,43X42 #CE-810-H-605-2CLR	EA	\$ 1,376.10
V-00590	14-11437-32 43X42	GUIDE RAIL,43X42 #CE-810-H-605-2DK.BZ	EA	\$ 1,590.30
V-00591	14-11437-31 43X48	GUIDE RAIL,43X48 #CE-810-H-605-3CLR	EA	\$ 1,442.00
V-00592	14-11437-32 43X48	GUIDE RAIL,43X48 #CE-810-H-605-3DK.BZ	EA	\$ 1,664.50
V-00593	14-11437-31 49X36	GUIDE RAIL,49X36 #CE-810-H-605-4CLR	EA	\$ 1,409.00
V-00594	14-11437-32 49X36	GUIDE RAIL,49X36 #CE-810-H-605-4DK.BZ	EA	\$ 1,623.30
V-00595	14-11437-31 49X42	GUIDE RAIL,49X42 #CE-810-H-605-5CLR	EA	\$ 1,409.00
V-00596	14-11437-32 49X42	GUIDE RAIL,49X42 #CE-810-H-605-5DK.BZ	EA	\$ 1,623.30
V-00597	14-11437-31 49X48	GUIDE RAIL,49X48 #CE-810-H-605-6CLR	EA	\$ 1,475.00
V-00598	14-11437-32 49X48	GUIDE RAIL,49X48 #CE-810-H-605-6DK.BZ	EA	\$ 1,697.40
V-00599	14-11437-31 37X36	GUIDE RAIL,37X36 #CE-810-H-605-7CLR	EA	\$ 1,359.60
V-00600	14-11437-32 37X36	GUIDE RAIL,37X36 #CE-810-H-605-7DK.BZ	EA	\$ 1,565.60
V-00601	14-11437-31 37X42	GUIDE RAIL,37X42 #CE-810-H-605-8CLR	EA	\$ 952.80
V-00602	14-11437-32 37X42	GUIDE RAIL,37X42 #CE-810-H-605-8DK.BZ	EA	\$ 1,565.60
V-00603	14-11437-41 43X42	GUIDE RAIL,43X42 #CE-810-H-615-2CLR	EA	\$ 1,376.10
V-00604	14-11437-42 43X42	GUIDE RAIL,43X42 #CE-810-H-615-2DK.BZ	EA	\$ 1,590.30
V-00605	14-11437-41 43X48	GUIDE RAIL,43X48 #CE-810-H-615-3CLR	EA	\$ 1,442.00
V-00606	14-11437-42 43X48	GUIDE RAIL,43X48 #CE-810-H-615-3DK.BZ	EA	\$ 1,664.50
V-00607	14-11437-41 49X36	GUIDE RAIL,49X36 #CE-810-H-615-4CLR	EA	\$ 1,409.00
V-00608	14-11437-42 49X36	GUIDE RAIL,49X36 #CE-810-H-615-4DK.BZ	EA	\$ 1,623.30
V-00609	14-11437-41 49X42	GUIDE RAIL,49X42 #CE-810-H-615-5CLR	EA	\$ 1,409.00
V-00610	14-11437-42 49X42	GUIDE RAIL,49X42 #CE-810-H-615-5DK.BZ	EA	\$ 1,623.30
V-00611	14-11437-41 49X48	GUIDE RAIL,49X48 #CE-810-H-615-6CLR	EA	\$ 1,475.00
V-00612	14-11437-42 49X48	GUIDE RAIL,49X48 #CE-810-H-615-6DK.BZ	EA	\$ 1,697.40
V-00613	14-11437-41 37X36	GUIDE RAIL,37X36 #CE-810-H-615-7CLR	EA	\$ 1,359.60
V-00614	14-11437-42 37X36	GUIDE RAIL,37X36 #CE-810-H-615-7DK.BZ	EA	\$ 1,565.60
V-00615	14-11437-41 37X42	GUIDE RAIL,37X42 #CE-810-H-615-8CLR	EA	\$ 1,359.60
V-00616	14-11437-42 37X42	GUIDE RAIL,37X42 #CE-810-H-615-8DK.BZ	EA	\$ 1,565.60
V-00618	14-11437-41 43X36	GUIDE RAIL,43X36 #CE-810-H-615-1CLR	EA	\$ 1,376.10
V-00619	14-11437-42 43X36	GUIDE RAIL,43X36 #CE-810-H-615-1DK.BZ	EA	\$ 1,590.30
V-00622	14-11436-01	BOLLARD POST;6SQUARE;WIRED;CLEAR	EA	\$ 625.00
V-00623	14-11436-02	BOLLARD POST;6SQUARE;WIRED;DK.BZ.	EA	\$ 625.00
V-00624	14-11436-11	BOLLARD POST;6SQUARE;RADIO;CLEAR	EA	\$ 646.80
V-00625	14-11436-12	BOLLARD POST;6SQUARE;RADIO;DK.BZ.	EA	\$ 646.80
V-00626	10-3287	FUSE 250 V FAST 2AG 1/2AMP AXIAL LEAD	EA	\$ 5.20
V-00628		BLOCK,SLIDE,GT20	EA	\$ 25.80

NEW Pt #	OLD Pt #	DESCRIPTION	SALES UNIT	LIST PRICE
V-00629		BOLT,TRACK,38 MM,GT20	EA	\$ 34.00
V-00630		ENDCAPS,TRACK,INSWING,GT20	EA	\$ 4.10
V-00631		SHCS,M8 X 70,LOW PROFILE,GT20	EA	\$ 13.40
V-00632		SHCS,M8 X 90,LOW PROFILE,GT20	EA	\$ 21.60
V-00633		SHCS,M8 X 120,LOW PROFILE,GT20	EA	\$ 40.20
V-00634	22-10422-01	MOTOR,LONG FRAME,ENCODER,DUMORE	EA	\$ 446.00
V-00636		CABLE,ENCODER,GT20	EA	\$ 13.40
V-00637		CABLE,SWITCH,GT20	EA	\$ 3.10
V-00638		COVER,SERVICE/CABLE GUIDE,GT20	EA	\$ 1.30
V-00649	14-4043	SPRING, BELT TENSION	EA	\$ 22.70
V-00652	14-11862	FUSE;5 AMP.	EA	\$ 1.60
V-00663		END CAP,POWER ONLY,GT20	EA	\$ 57.70
V-00664		RING,STOP,GT20	EA	\$ 75.20
V-00683	14-12142	SWITCH;KEY;ON-OFF	EA	\$ 46.50
V-00699	14-10433-131	SWITCH,WALL,6RD;PTO-S-FSM-RC	EA	\$ 123.60
V-00708		SWITCH,KEY,SPST,MOMENTARY,N/O [CM-1200]	EA	\$ 144.20
V-00709		SWITCH,KEY,SPST,MAINTAINED [CM-1210]	EA	\$ 144.20
V-00710	24-8720-02	CLOSER,LH,LCN,REBUILT	EA	\$ 1,475.00
V-00711	24-8720-01	CLOSER,RH,LCN,REBUILT	EA	\$ 1,475.00
V-00712	14-1460	FUSE,8 AMP,GLH 8	EA	\$ 5.20
V-00713		FUSE,2 AMP,5X20MM,250V,FAST ACTING	EA	\$ 4.10
V-00730	14-9258-02	SWITCH,ROCKER-ON OFF	EA	\$ 8.20
V-00731	14-9258-01	SWITCH,ROCKER-ON OFF	EA	\$ 9.30
V-00733	24-3773-02	ROLLER SHAFT,5/16-18	EA	\$ 89.60
V-00742		SPACER, ANGLED - ACUSENSOR M	EA	\$ 18.00
V-00744		COVER, ACUSENSOR M - BLACK	EA	\$ 19.60
V-00745		SENSOR, ACUZONE T	EA	\$ 407.90
V-00746		SENSOR,OPTEX I-ONEX T	EA	\$ 334.80
V-00750		AMPLIFIER,PHOTOEYE,OPTEX	EA	\$ 103.00
V-00752		FUSE,2 AMP,5X20MM,250V,SLOW REACTION	EA	\$ 4.10
V-00776	41-7327-R	OPERATOR ONLY RH SW GT 500 RD RB	EA	\$ 432.60
V-00777	41-7328-R	OPERATOR ONLY LH SW GT 500 RD RB	EA	\$ 432.60
V-00778	22-0575-R	MOTOR AND CUPLING SUB ASSY. RD RB	EA	\$ 343.00
V-00779	22-10311-01-R	OPERATOR GT710 RH RD RB	EA	\$ 952.00
V-00780	41-5638-P1R	OPERATOR GT710 PREMAGNUM RH RD RB	EA	\$ 952.00
V-00781	41-5638-P2R	OPERATOR GT710 PREMAGNUM LH RD RB	EA	\$ 952.00
V-00782	41-5638-01R	OPERATOR GT710 MAGNUM RH RD RB	EA	\$ 952.00
V-00783	41-5638-02R	OPERATOR GT710 MAGNUM LH RD RB	EA	\$ 952.00
V-00784	22-10311-02-R	OPERATOR GT710 LH RD RB	EA	\$ 952.00
V-00785	14-8703-12-R	LONG FRAME MOTOR FOR GT710 RD RB	EA	\$ 432.00
V-00786	21-9530-R	GEAR BOX ONLY GT1175 RD RB	EA	\$ 595.00
V-00787	21-9206-R	ENCODER MOTOR GT1175 RD RB	EA	\$ 562.30
V-00788	21-9528-R	GEAR BOX AND MOTOR GT1175 RD RB	EA	\$ 1,201.90
V-00790	11-1391-R	GT 500 OPERATOR LH RD RB	EA	\$ 628.30
V-00791	11-1390-R	GT 500 OPERATOR RH RD RB	EA	\$ 628.30
V-00792	41-8987-09-R	GT500 LH MAGNUM CTRL W/CLUTCH RD RB	EA	\$ 749.70
V-00793	41-8987-10-R	GT500 RH MAGNUM CTRL W/CLUTCH RD RB	EA	\$ 749.70
V-00794	24-10920-09-R	GT500 LH WO/MOTOR MAG CTRL RD RB	EA	\$ 432.60
V-00795	24-10920-10-R	GT500 RH WO/MOTOR MAG CTRL RD RB	EA	\$ 432.60
V-00846	24-10920-01-R	GT LH 500 OPERATOR NO CLUTCH/MOTOR RD RB	EA	\$ 432.60
V-00847	24-10920-02-R	GT RH 500 OPERATOR NO CLUTCH/MOTOR RD RB	EA	\$ 432.60
V-00852	24-11327	DS150 MOTOR/GEARBOX GT RB	EA	\$ 880.60
V-00853	41-8987-01-R	GT LH 500 OPER NO CLUTCH U SERIES RB	EA	\$ 1,179.40
V-00854	41-8987-02-R	GT RH 500 OPER NO CLUTCH U SERIES RB	EA	\$ 1,179.40

NEW Pt #	OLD Pt #	DESCRIPTION	SALES UNIT	LIST PRICE
V-00860	41-8054R	1100 MOTOR/GEARBOX RD RB	EA	\$ 952.00
V-00861	22-8625R	1100 GEARBOX ONLY RD RB	EA	\$ 595.00
V-00862	21-10098-R	GYROTECH TELESCOPIC GEARBOX RD RB	EA	\$ 1,184.50
V-00870		COVER, RAIN - OPTEX RH-IXT	EA	\$ 61.80
V-00871	24-10920-07-R	OPER SWINGER, W/O MTR. CLUTCHLESS, LH R	EA	\$ 367.40
V-00872	24-10920-08-R	OPER SWINGER, W/O MTR. CLUTCHLESS, RH R	EA	\$ 367.40
V-00873	21-10097-R	OPERATOR, W/MOTOR, TELESCOPING ASSY RB	EA	\$ 1,184.50
V-00897		ISOLATOR, RUBBER - DS150	EA	\$ 6.60
V-00900		CONTROLLER, OPUS - REBUILD	EA	\$ 288.40
V-70014	24-0565-12	COVER, MS LOCK, W/ CUTOUT, 313	EA	\$ 5.20
V-70017	12-1400-04	EXIT INDICATOR, STANDARD, 313	EA	\$ 93.70
V-70018	12-1400-02	EXIT INDICATOR, INVERTED, 313	EA	\$ 93.70
V-70069	24-14072-02	LOCK, PANIC, ADAMS-RITE G86, 313	EA	\$ 515.00
V-70071	14-14073-02	ESCUTCHEON, ADAMS-RITE #8651, 313 FINISH	EA	\$ 32.80
V-70088	24-3603-02	PUSHBAR, ADAMS RITE 8600, 30IN, 313	EA	\$ 555.60
V-70096	24-0565-22	COVER, MS LOCK, W/O CUTOUT, 313	EA	\$ 5.20
V-70113	24-5504-02	FLUSH BOLT, ROUND FACE, 313	EA	\$ 48.40
V-70116	22-0090-02	CYLINDER, LOCK, THUMBTURN, 313	EA	\$ 41.20
V-70123	22-4495-02	CYLINDER, LOCK, KEYED, 313	EA	\$ 45.30
V-70131	14-8897-02	TUBING, PE - THREADED ROD COVER, 313	EA	\$ 2.10
V-70165	14-11541-42	CYLINDER, INSTA KEY, 313	EA	\$ 89.00
V-70166	14-11541-52	SECURITY COLLAR, LOCK, 313	EA	\$ 29.70
V-70177	14-3437-02	DOOR PULL, RECESSED, 313, ADAMS RITE	EA	\$ 80.30
V-70180	14-10587-12	HANDLE, LOCK, ADAMS-RITE 4550, RH, 313	EA	\$ 267.00
V-70196	24-10602-02	STRIKE, ARMORED, ADAMS-RITE 4002, 313	EA	\$ 182.30
V-70199	14-11901-02	EXIT DEVICE, ADAMS-RITE F86, 313	EA	\$ 892.00
V-70201	14-3604-02	ESCUTCHEON, ADAMS-RITE #8650, 313	EA	\$ 72.10
V-70203	14-5759-02	ESCUTCHEON, CYLINDER, 313	EA	\$ 24.10
V-70222	14-10587-22	HANDLE, LOCK, ADAMS-RITE 4550, LH, 313	EA	\$ 267.00
V-70226	14-10588-02	HANDLE, LEVER, PAIR, 313, ADAMS RITE	EA	\$ 365.00
V-70235	14-5758-02	LOCK, PANIC, PADDLE, JACKSON, LH, 313	EA	\$ 532.80
V-70239	14-5757-02	LOCK, PANIC, PADDLE, JACKSON, RH, 313	EA	\$ 495.40

